The HitchHiker's Guide to Berkeley High

Olla Podrida 1990
Berkeley High School
2246 Milvia St.

BERKELEY PUBLIC LIBRARY
BERKELEY, CALIFORNIA

Reference Collection

FOR USE IN THE LIBRARY ONLY

Central History Room
373 B455o
Berkeley High School
(Berkeley, Calif.)
Olla Podrida
31913014603838

31913014603838 DEC 27 1995

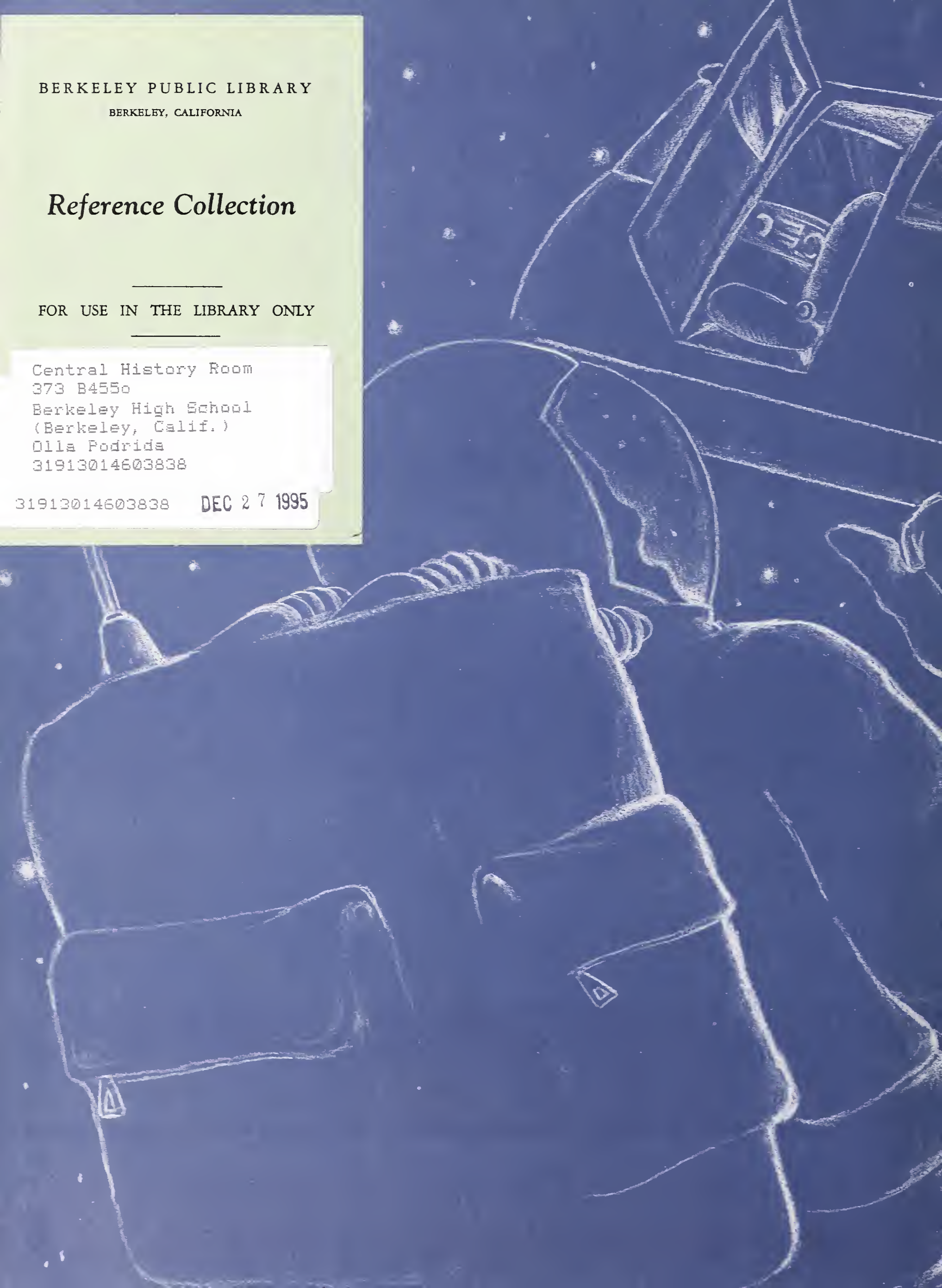

BERKELEY PUBLIC LIBRARY
3 1913 01460 3838

Digitized by the Internet Archive
in 2015

https://archive.org/details/ollapodrida1989unse

The HitchHiker's Guide to Berkeley High

Volume 95
Olla Podrida 1990
Berkeley High School
2246 Milvia St.
Berkeley, California

BERKELEY PUBLIC LIBRARY

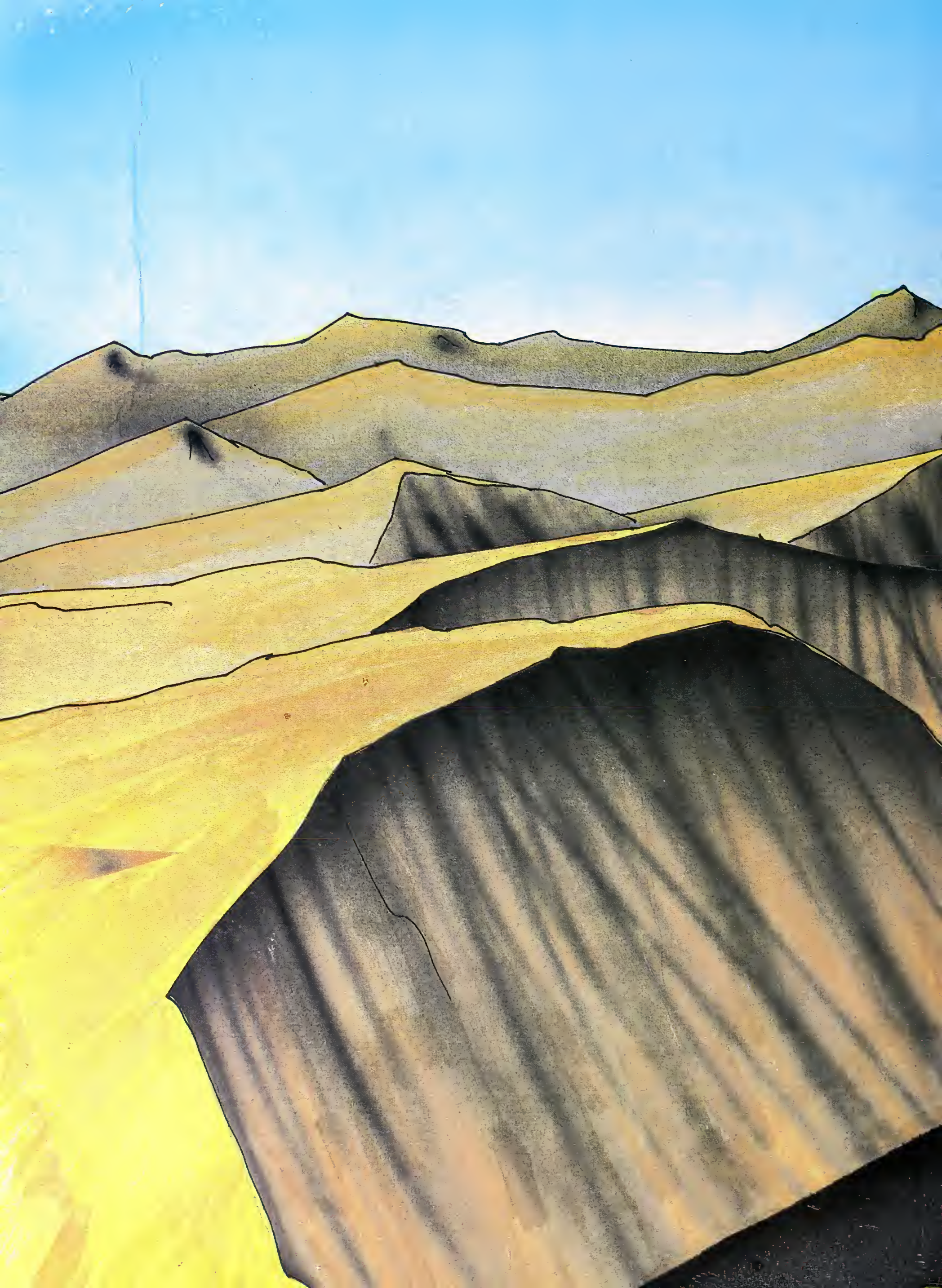

OPENING 1
SPIRIT WEEK 18
FORMALS 26
INFORMALS 62
SENIOR POLLS 84
CLUBS & ACTIVITIES 88
PHOTO/ART CONTEST 136
SPORTS 140
PERFORMING ARTS 206
STUDENT LIFE 234
UNDERCLASS 256
SHOOT YOURSELF 298
MINI MAG 305
FACULTY 320
SENIOR ACTIVITIES 342
CLOSING 368
YEARBOOK CREDITS 378
INDEX 382
ADS/CREATE A PAGE 392

The Hitchhiker's Guide

Junior Scott Britt sees the Martian hitchhikers coming in for a landing.

YOU! MARTIAN HITCHHIKER!

Find yourself a little lost in this big and bizarre school? Are the foreign people and new sights mind-boggling? If so, browse through this handy little guide to Berkeley High, prepared just for you, the intergalactic traveller. In this guide, we will show you just how incredible we really are here at BHS. From clubs and sports to fine arts and student government, Berkeley High is one of the best in the West. So as you beam, bum, and teleport through the pages of this guide, take the time to find out who we are. This is your official Hitchhiker's Guide to Berkeley High School. Hope you enjoy the fish.

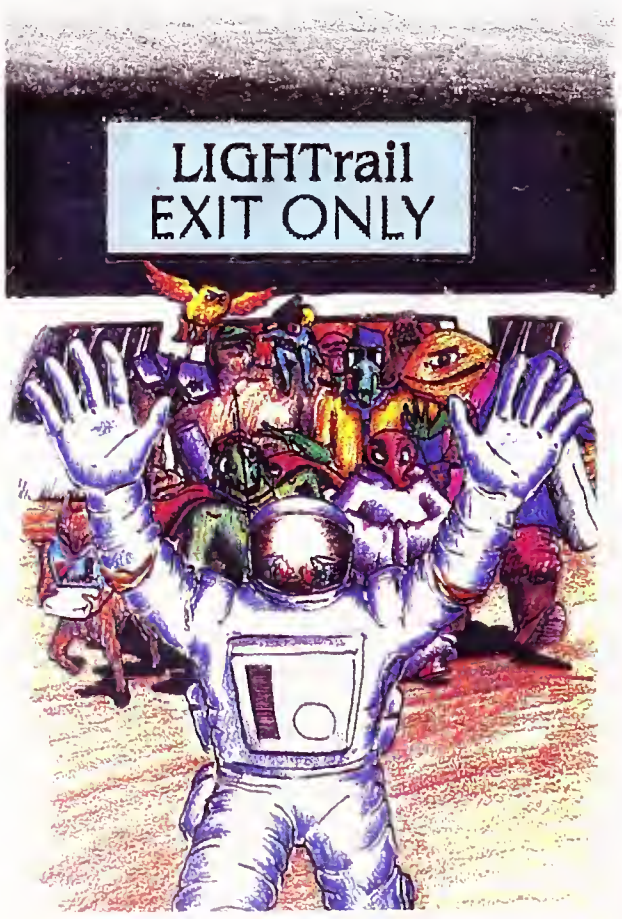

To Berkeley High

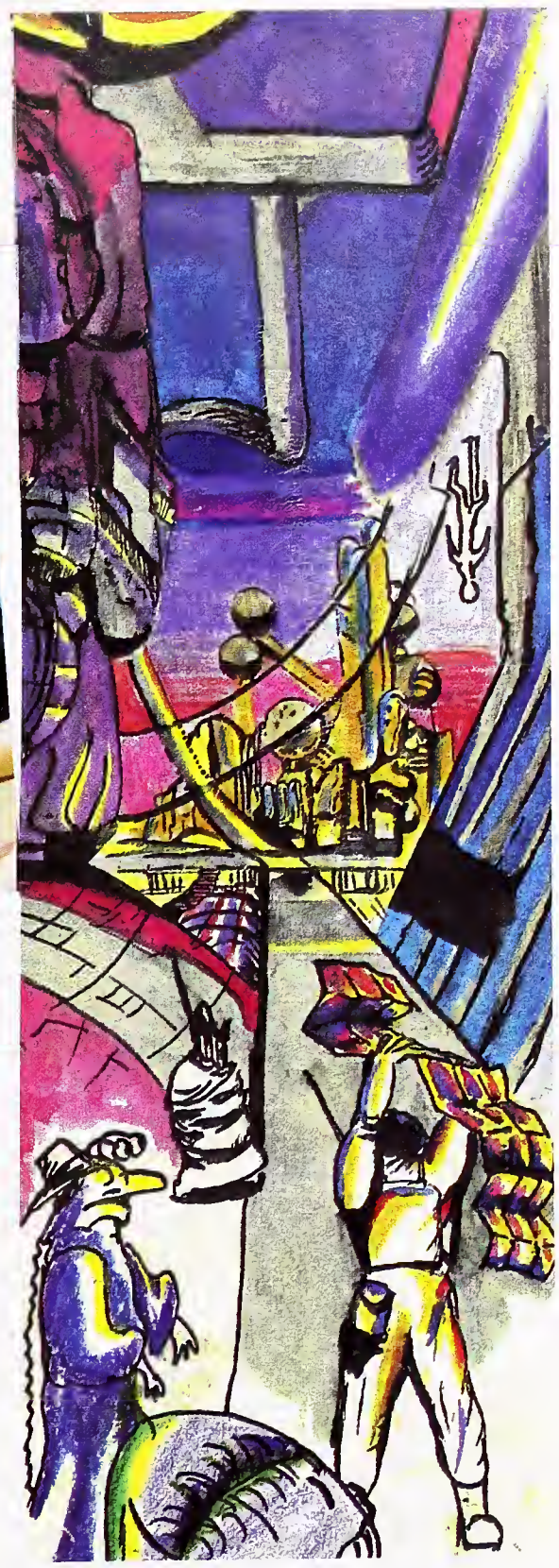

What I like the most about BHS:

"So many things to do, unlike some schools that don't let you do dookie."

–Orion Fulton, 9

Senior Alexandra Mitnick laughs as Amy Little, 12, signs senior Damien Slaughter up for yet another club.

Ahhh, another beautiful day in the courtyard with our many martians in flourescent threads.

The Hitchhiker's Guide

WEIRDEST EXPERIENCE:

"Getting caught by Mr. Dickey in the hallway."
–Andrea Watson, 12

BUSTIN' OUT! The Berkeley Yellow Jackets celebrate after making another awesome touchdown.

BREAKIN' OUT! Senior Aidan Keefe and Beetlejuice boogey on Halloween. (Really junior Adam Affonso.)

To Berkeley High

"Hah, hah!" chuckles senior Ben Peters as fellow senior Jason Grunwald races to compute his GPA.

Senior Liliana Rosas and friend take time out to smile while Jose chills in the background.

WHAT I'LL MISS THE MOST:

"Licking my SAT forms."

–Ben Gold, 12

The Hitchhiker's Guide

PROBE man, Sylvester Wong, 11, is more concerned with saving our coast than saving art for our yearbook.

Junior Tony Feist impersonates Dan Rather as he interviews senior Miles Magbie for video yearbook.

Freshmen Lisa Von Blanckensee and Laurel Ference spot the cameraman, but Sierra Gribell doesn't!

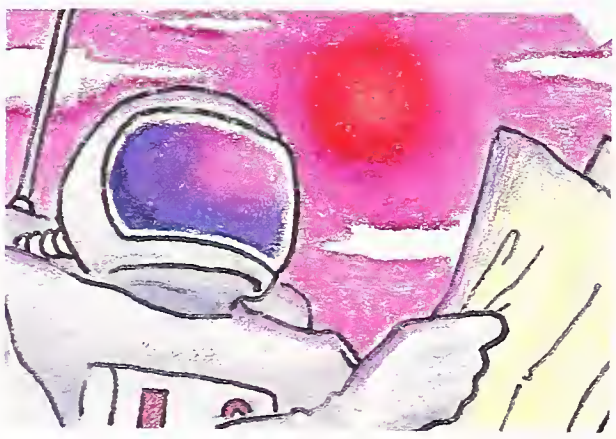

To Berkeley High

WEIRDEST EXPERIENCE:

"Hearing weird sounds during a chemistry test."

-Ernesto Browne, 12

As she tries to wipe some apple pie off her lip, she can't help but smile.

Ooooooooooooooeeeeeeeeeeeeeeeee! The devil made junior Jade Castleberry do it. (Hee, hee.)

The Hitchhiker's Guide

MEANING OF LIFE:

"Need I say more?"

–Christina Zee, 10

The Pommers practice karate chop kicks in order to keep the football players off their bodies.

Brushing back her hair, senior Blythe Todd-Collins sucks her naturally sweetened Minute Maid dry.

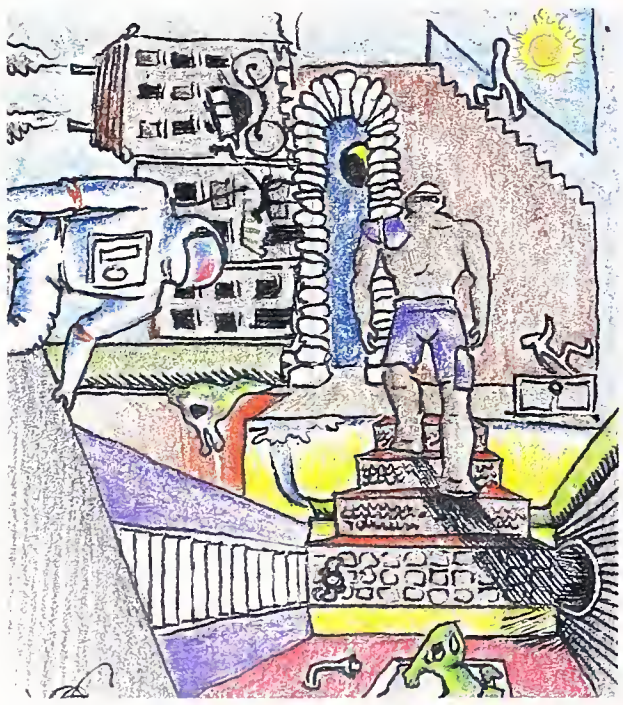

To Berkeley High

Those crazy artists are at it again!

Avram Wild, 11, and Lynda Robinson, 10, let junior Alexandra Kay's fingers do the talking.

BEST PICKUP LINE :

"If I told you you had a good body would you hold it against me?"

–Tony Loverde, 12

The Hitchhiker's Guide

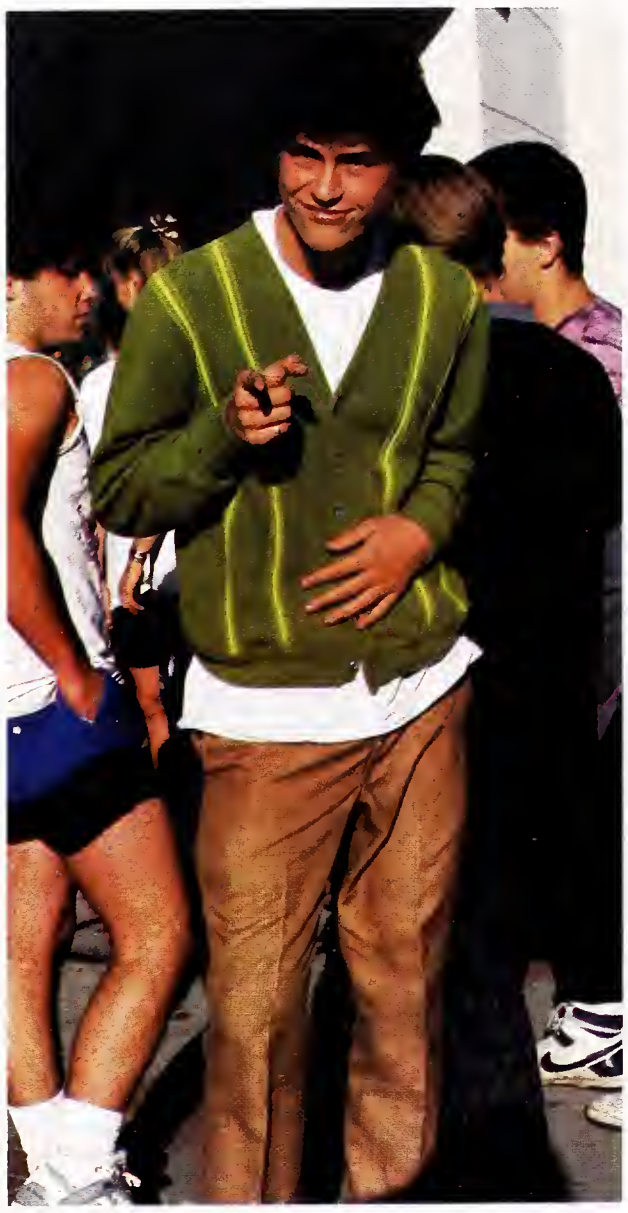

"I want YOU to go back to the 70's with me!" says sophomore Aaron Muhs-Adler.

To Berkeley High

BEST EXPERIENCE:

"The annual experience of finishing the yearbook."

Charles Kratz,c/o '50

Terrorist aliens select this freshman to be their next hostage.

CAUGHT IN THE ACT: Does Ramon Garcia, 12, have spirit today?

WHAT I'LL MISS THE MOST:

"Sitting in math class listening to Mr. Lee's jokes."

Scott Harris, 12

Senior Theo Dilworth contemplates making the first move, while Cathernine McDonald, 12, waves away.

Meet Mary Jane and Mathilda, our two new transfers from Holy Names. (Really Chris Brehaut and Kwame Satterfield.)

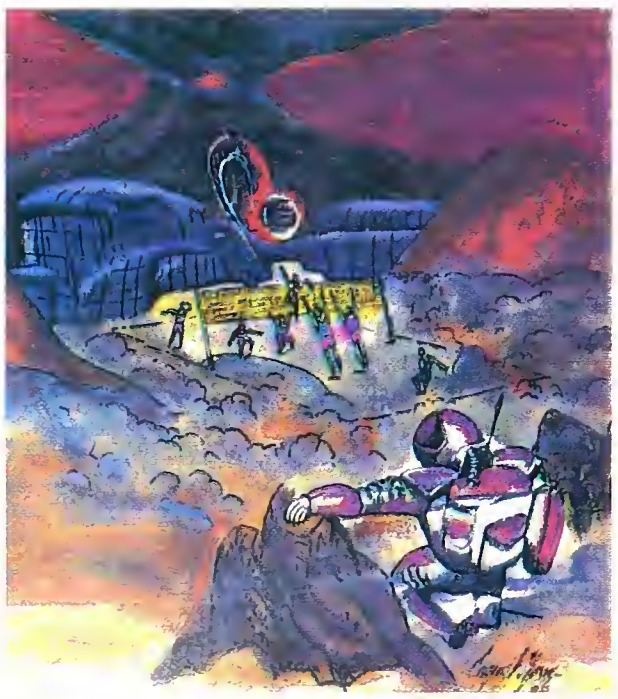

To Berkeley High

As the earthquake knocks our photographer off balance, Sarah Hughes, 12, keeps from rolling off the steps.

JUNIOR MANUAL LABOR: Elizabeth Epstein and Eva Hughes are ordered to paint the cafeteria.

MEANING OF LIFE:

"Money, power, and women."

Paul Yang, 12

The Hitchhiker's Guide

"Excuse me?" says senior Leah George, as she is accosted in the courtyard by a pro-lifer on the prowl.

Seniors Kysha Jones, Kim Nicholson and friends flash their pearlies at the Homecoming game.

Yes, yet another picture of our beautiful school with neon Leons.

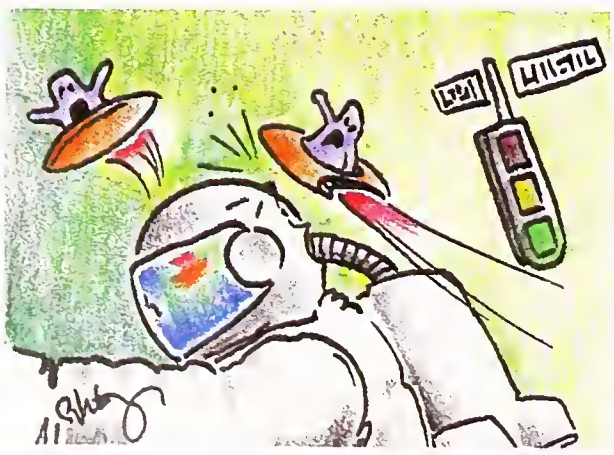

To Berkeley High

Soseh Kevorkian, 12, shrieks as seniors Tina Schneider and Serena Meyer discover her new toy.

BLAST FROM A SCARY PAST! Seniors Zack Cahn, 70's weirdo, and Andre Brunetti brave it in their drab.

WEIRDEST EXPERIENCE:

"Being locked in Andrea's closet 'cause her dad got home early."

Yusef Williams, 12

Spirit Week

For most, Spirit Week is the next best thing to a week off. All week class is disrupted by those who choose to flaunt their spirit. Homework is replaced by standing around the BOC, amidst a plethora of paint brushes, rakes, paint, and other more obscure garden utensils. Once everything is organized, and the faint of heart have left to catch the closing minutes of The Cosby Show, the diehards actually work, and try to improve the appearance of Berkeley High. Spirit Week also contributes to the city, as the new "Cup of Soup" raises immense quantities of canned food for the needy. The dress theme days, like tacky day, or 70's day for the Seniors, proved to be exciting as flocks of seniors came decked out in their best John Travolta or James Brown outfits. "Hollywood Shuffle's" 'Attack of the Killer Pimps' was recreated as polyester flew, complete with butterfly collars, bell-bottoms, and some wicked elevator shoes. As the day of the rally dawned, the standard Berkeley High courtyard scene is transformed into a sea of red and gold. Entire classes unify, pushing their vocal cords to outdo the other classes. This year's outcome was controversial as the Seniors dropped out of the float competition, lost the "Golden Broom" cup due to procedure violations, were given an uncomprehensible fourth in the "Oscars", and were placed second in the rally cup. Some felt that the judges were biased because of '90's incredible food fight at Denny's. Despite all of this, the seniors did win three other cups, but had to deal with the juniors, who incorrectly felt they were victorious. The Sophmores pulled a first in the float competition with an awesome entry, while the freshmen, as usual, were somewhat oblivious. The class of '90 wishes you luck for next year, and our sincerest condolences if it is indeed held in the Donahue Gym

The Cheerleaders try to outyell the entire Community Theater.

The future class of '03 is already preparing for her first spirit cup.

Spirit Week Wrap - Up

1990	1992
Cup of Soup	Float Cup
Olyimpic Games	
Attendance	
1991	**1993**
Rally Cup	Not Applicable
Oscars	
Golden Broom	

"Hey Tarik, that's about the only place I'd put a '91!"

Amy Benson and Paami Barnett demonstrate what's red, gold, and '90 all over.

Delia Hagen takes a quiet moment in the midst of all the confusion.

The football team takes the field, preparing to meet their fate.

"Maybe next year we should find someone to drive this thing so we dont have to carry it!" says one sophomore beast of burden.

Leah Klinger is one happy camper as she shows off her favorite sheets, with Pluto, and Minney and....

It's hard to focus on anything when the Seniors come storming in.

Ashanti White's new weave sparkles in the sun

The Student Senate takes a stand on donated food

SPIRIT WEEK
Page 20

Royalty

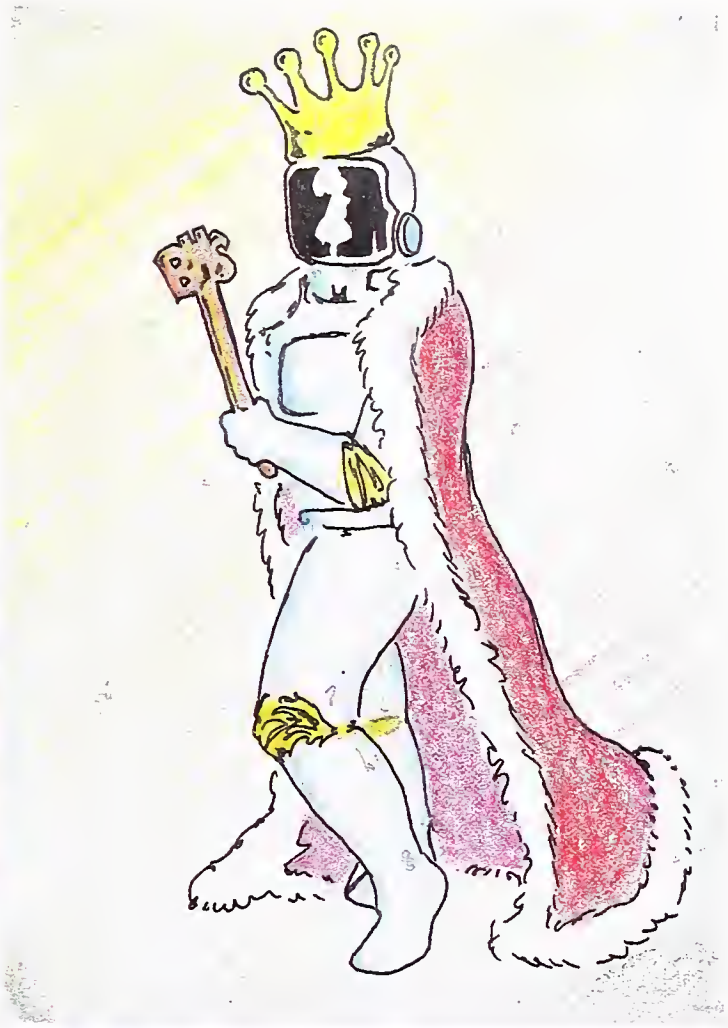

Homecoming Royalty are: Homecoming King and Queen, Damon Brown and Kysha Jones (top), Princess, Carolyn Gamblin (upper-left), Senior Prince, Arthur L. Porter(upper-center). Sophomore Prince: Larry Minor (upper-right). Junior prince and princess: Scott Britt and Stacey Graggs (bottom -left). Freshman princess, Tina Bryson (bottom- right) Not pictured: Sophomore Princess, Melani Alimorong.

Frank Vencill looks around to make sure no one sees him with a sophomore.

Marcus Odenshows that he knows all about teamwork.

Geoff Swift terrorizes Jason Eshelman, as he laughes at Jason's blood-curdling scream.

The Senior cowpokes strut their stuff, intimidating all who oppose them.

Justin Prichard reveals his evil, fiendish plan.

Win or lose, the Seniors love their float.

Luke Schugren and Craig Gruber prove that it's the thought that counts.

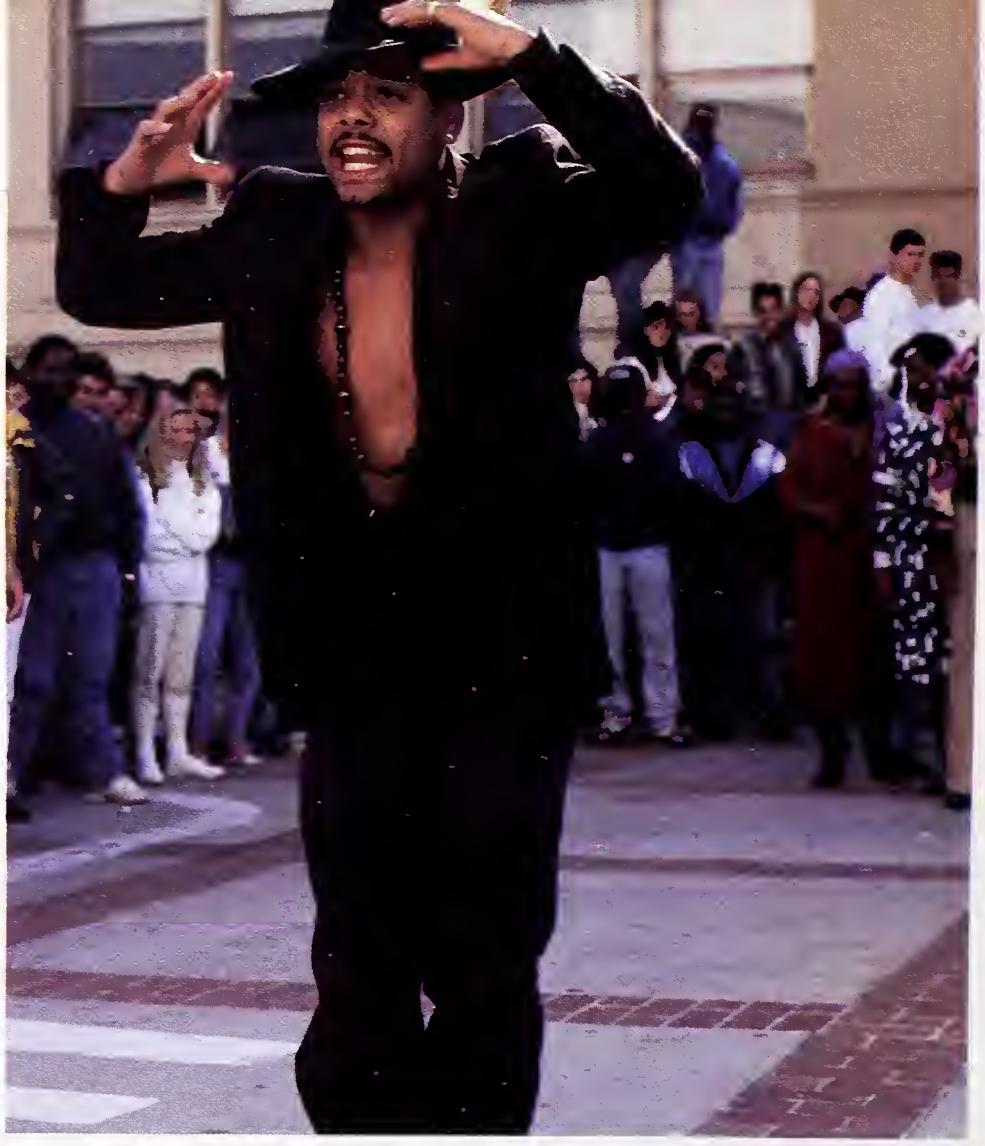

All hail the mighty class of 1990

"Where's my women!!" Ramon Garcia shouts.

Lilly Smith demonstrates to the photographer why she uses Tartar Control Crest .

"But, but, where do I find a brain, down the graduation road?", says the BHS student in "The Freshman of Oz.

Notice Kathrine's perkiness- Diva should have had a V-8!

Mark Gidal grooves to the funky disco beat.

The No.2 that gave the Sophomores a No. 1 float.

The junior girls demonstrate their awesome blowing ability.

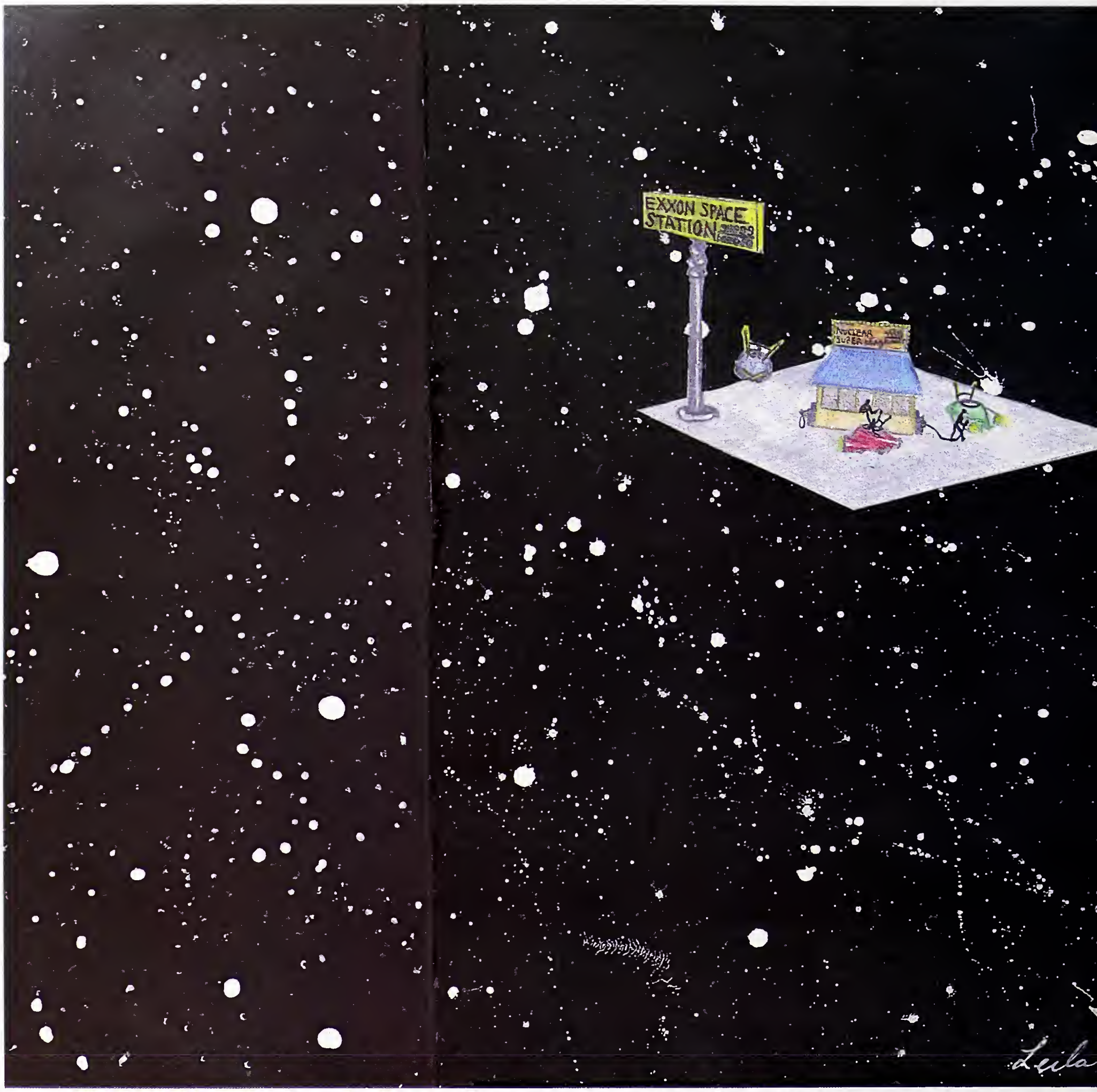

Now that you have seen this rare species in its element, let us guide you to a more tasteful and elegant side of these rare beings. Since a single picture cannot sum up the character and individuality of each person in the Class of '90, let us gaze at these fine portraits, by Harrell's studio, and try to remember each *individual* senior in all their personal glory. As you look at this fine specimen of a class, remember the spirit, good looks, personality, perseverance, hardwork, good attendance, fat wallets, and most importantly, good humour of '90. We love ourselves!

Senior Formals

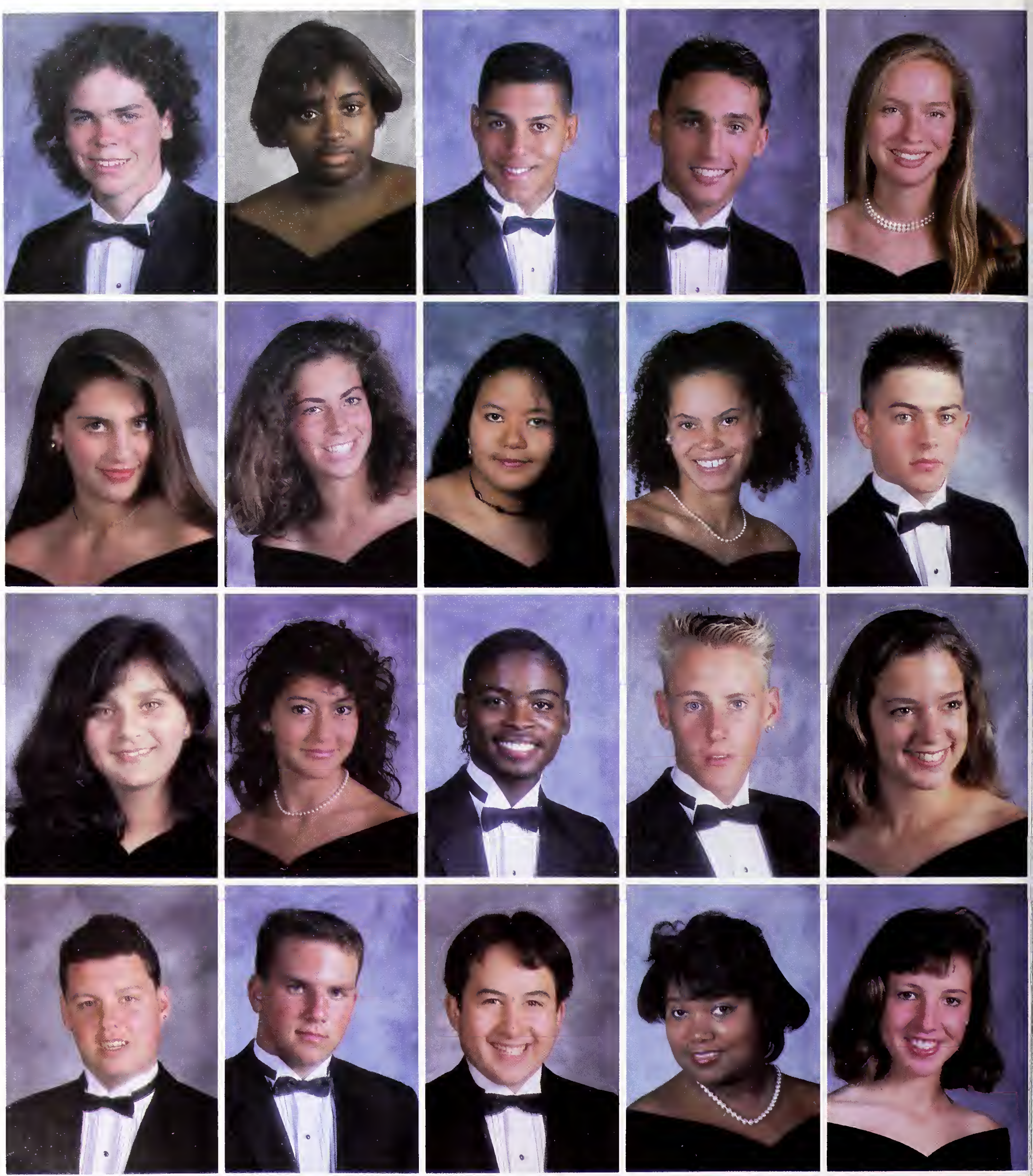

Riley Abbott-Hall
Sarah S. Adams
Irum Aftab
Joshua S. Allen
Juanita Allen
Mckaile D. Alper
Monica J. Alvarado
Erik J. Anderson
Jeffrey A. Backhus
Dianne Baker
Michael S. Baker
Matthew L. Baldwin
Amir Bar-Lev
Paami S. Barnett
Nikolas E. Bastin
Nafra M. Bates
Anya J. Baum
Aaron F. Baumhackl
Liza J. Behrens
Solange C. Belcher

Three seniors, Quincy, Monsoon and Dywane, trying out for an Imperial butter commercial.

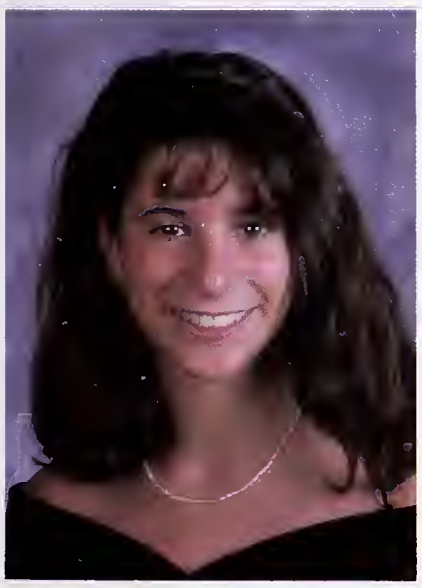

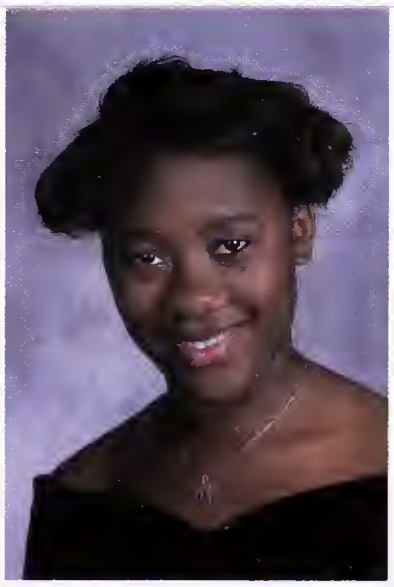

Tania N. Bell
Audrea L. Bellinger
Julianne D. Benioff
Amy R. Benson

Loren F. Bentley
Francesca Berna-Truman
Kiran M. Berrien
Jessica A. Berry

Tabia M. Berry
Gabrielle M. Best

Giovanni N. Biasin
Ryan L. Blanchette

Matthew T. Bowman
Alexis Boyd

The Year We Were Born

1971 Bombing continues over North Vietnam...Cigarette advertisements are banned from T.V....Coco Chanel dies...Rolls-Royce declares bankruptcy...J.C. Penney dies...Two new galaxies are discovered...Charles Manson is found guilty of the Sharon Tate murders...26th Amendment passes allowing 18 year olds the right to vote.

1972
Nixon reelected... "Watergate" uncovered... Summer Olympics held in Munich, West Germany, but games are marred by the killings of 11 Israeli athletes..."The Godfather" is released...Oakland wins the first of three consecutive World Series by beating the Reds, 3-2...Jackie Robinson dies.

1973
Watergate continues...U.S. Supreme Court rules that individual states may not prohibit abortions during the first 6 months of pregnancy...Picasso dies...Oakland wins its second of three consecutive World Series titles by beating the Mets, 5-2..."Streaking" becomes a fad in the U.S.

1990
The dawning of a new decade!...The class of 2007 is born..."Streaking" remains a fad at BHS...The class of 1990 graduates and is ready to take on the world!

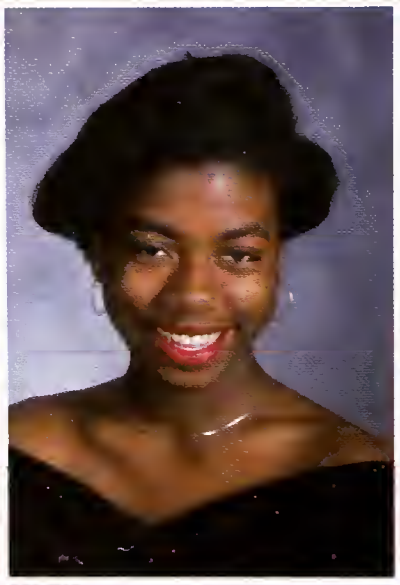

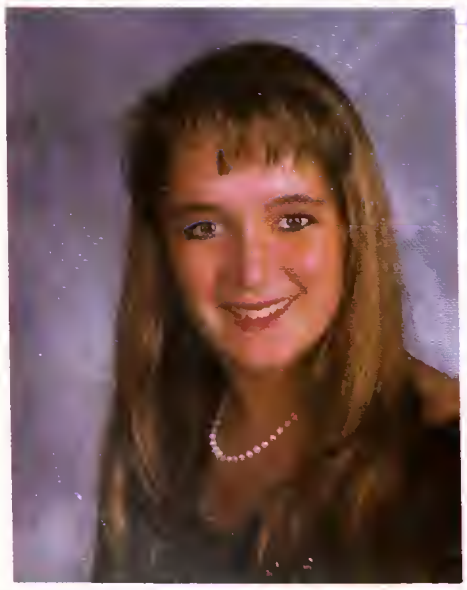

Christopher A. Brehaut
Mya D. Brosgart

Alisha M. Brown
Damon M. Brown

Kirsten E. Brown
Marie G. Brown

Ernesto Browne
Gerardo Browne

Andre A. Brunetti
Catherine K. Buchanan
Jennifer A. Burcham
Alice M. Burger

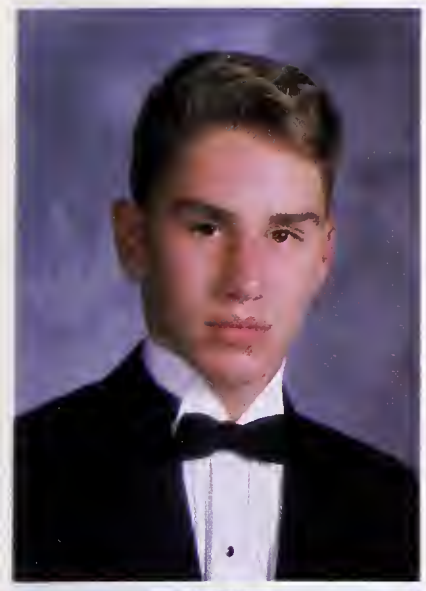

The Roman Forum congregates on Toga Day to discuss the latest fashions in sheetwear.

Mathew I. Calder
De Andre W. Calhoun
Matthew D. Calmer
Shannon S. Campbell

Laquana F. Candate
David T. Cavanaugh
Fernando Cazarez Jr.
Aimee K. Chang

Martin Chavez
Johnny C. Chen

Sophia T. Chen
Katherine J. Chervenak

Banghee Chi
Sokcheat Chim

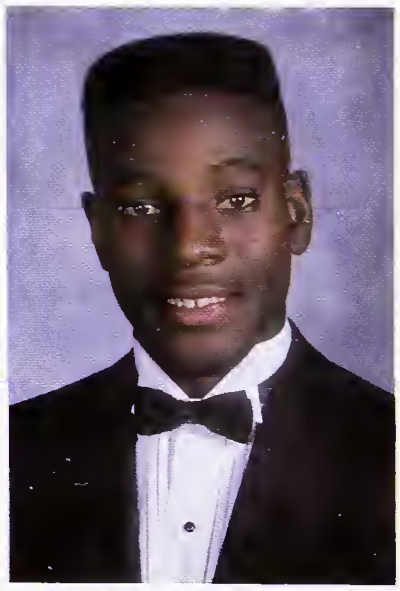

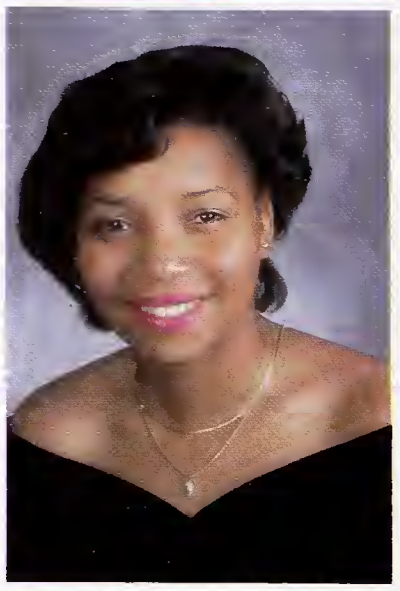

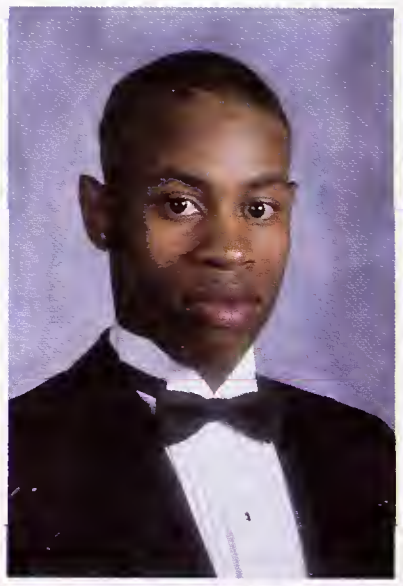
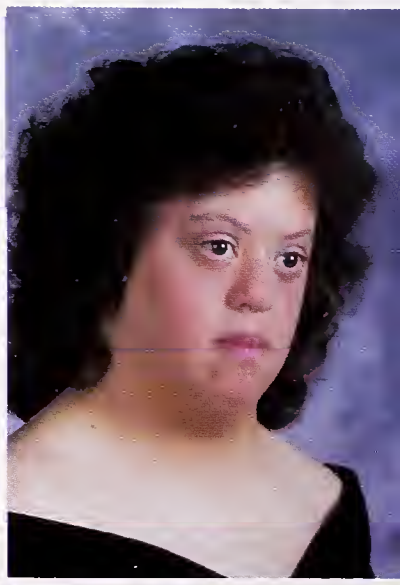
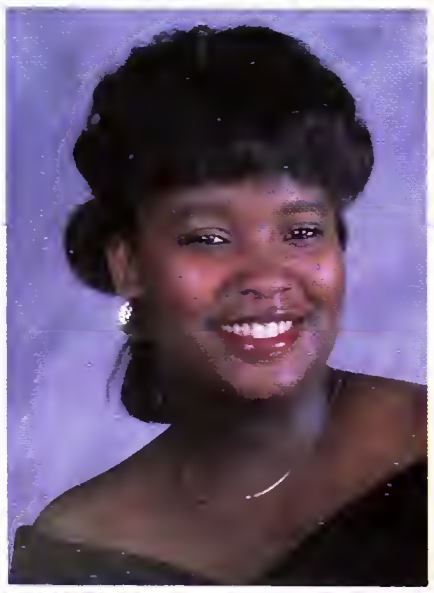

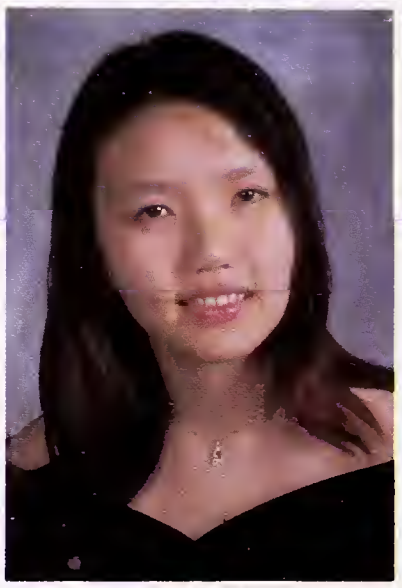

Shagun Chopra
Robert K. Choy
Jason A. Claiborne
Elonda D. Clark

Lalane Coaxum
Jacob M. Cohen
Jamie A. Cole
David H. Colton

Larry D. Cook
Joshua D. Coolidge
Riley J. Cooper
Matthew C. Cord

Mari A. Corey
Camille P. Craft
Alaba J. Crosby
Jean K. Cruz

Susannah L. Currie
Kashta Dallas
Gina L. Damerell
Darius J. Damonte

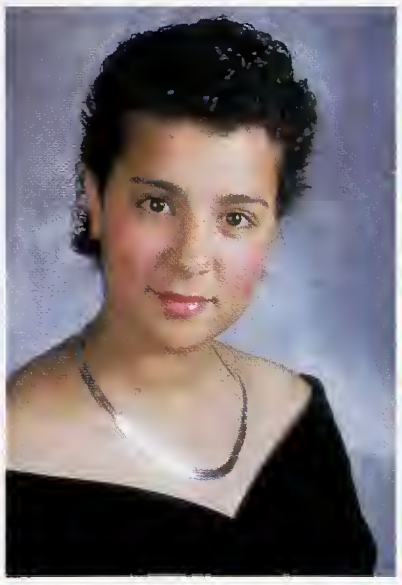

The Running Man

Shumeye Mamo is to running as a hammer is to a nail. Why, you may ask? Simply because he pounds out the competion and leaves them flat. And if that's not enough, he sucks them up like a household Hoover Deluxe. He runs distances that would make mere mortals like you and me sick to our stomachs. He holds more medals than the cast in Platoon. Question: who is this guy?

Shumeye was born in Sudan, Ethiopia. He lived there with his parents in a barren section of the town which had a small population. Running was a popular sport there, although he did not begin running at that time. At the age of nine, he moved to Oakland. While in Oakland, Shumeye attended King Junior High. It was here that his running career began. While at Berkeley High, he has finished second in the cross-country league and forth in the North Coast meet. In track, he went to the state meet as Berkeley High's first representative. Holder of an amazing 4:22 mile, Shumeye keeps up a positive attitude while devoting his time to his coaches Mr. Ward and Mr. Conning. Cross Country this year also proved to be an excellent place to display his running expertise. He won all of his league meets except for the one at De La Salle. Shumeye hopes that his talent along with his knowledge of the sport will get him accepted into college and thinks possibly of becoming a coach someday.

So by now you're probably dying to ask this writer, what makes this guy tick? What's his secret? Maybe it's his natural skill or his incredible devotion to the sport. Maybe it'sthe traditional Ethiopian grains and flour cakes he eats for breakfast. Or perhaps it's his philosophy that the more nervous he gets prior to a race, the better he'll do. Whatever it is, we may never know, but after watching him run you might be inspired to lace up your Nike-Airs just a little bit tighter.

Fanny V. Darling
Modhurima Dasgupta
Eric G. Davis
Sabrina M. Davis

Misti R. DeGraw
Joshua A. DeHerrera
Sebastian J. Delaney
Sonia P. Delgado

Un Kyoung Dhong

Jesus D. Dickey

David G. Dilworth

Emily Greinke and Rima Dasgupta show their class spirit by dressing alike on twin day.

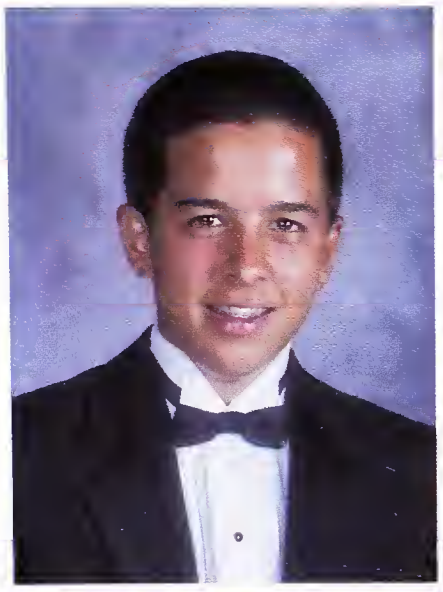

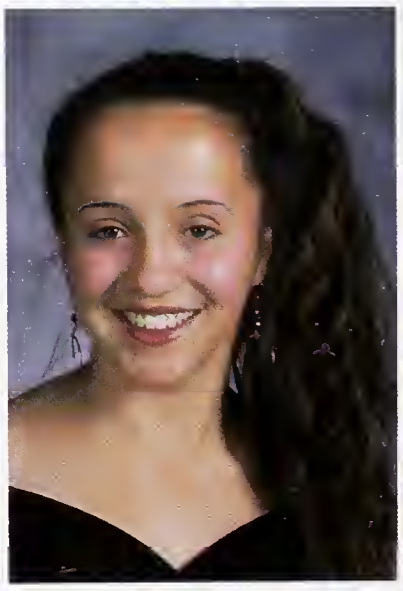

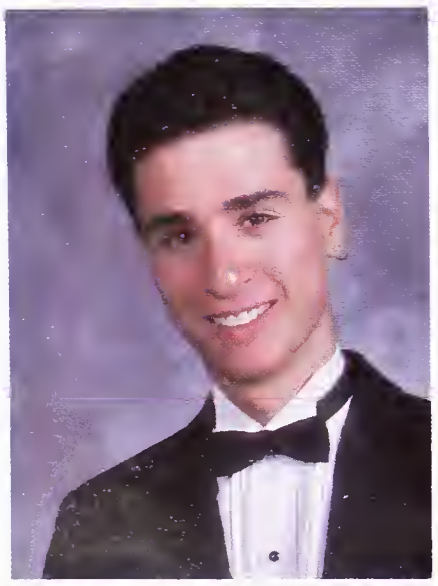

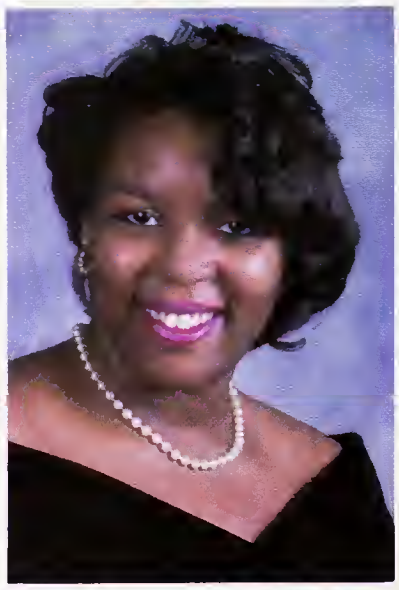

Theodore H. Dilworth
Andrew Doran

Kanya T. Dorland
Anna L. Dorman

Patrick S. Ducey
Arron M. Duykers

Kate E. Elliott
Jason A. Eshleman
Ananda B. Esteva
Mechelle R. Fagan

Stephen B. Falk
Jill D. Fenske
Yolanda A. Fernandez
Jamie D. Feusner

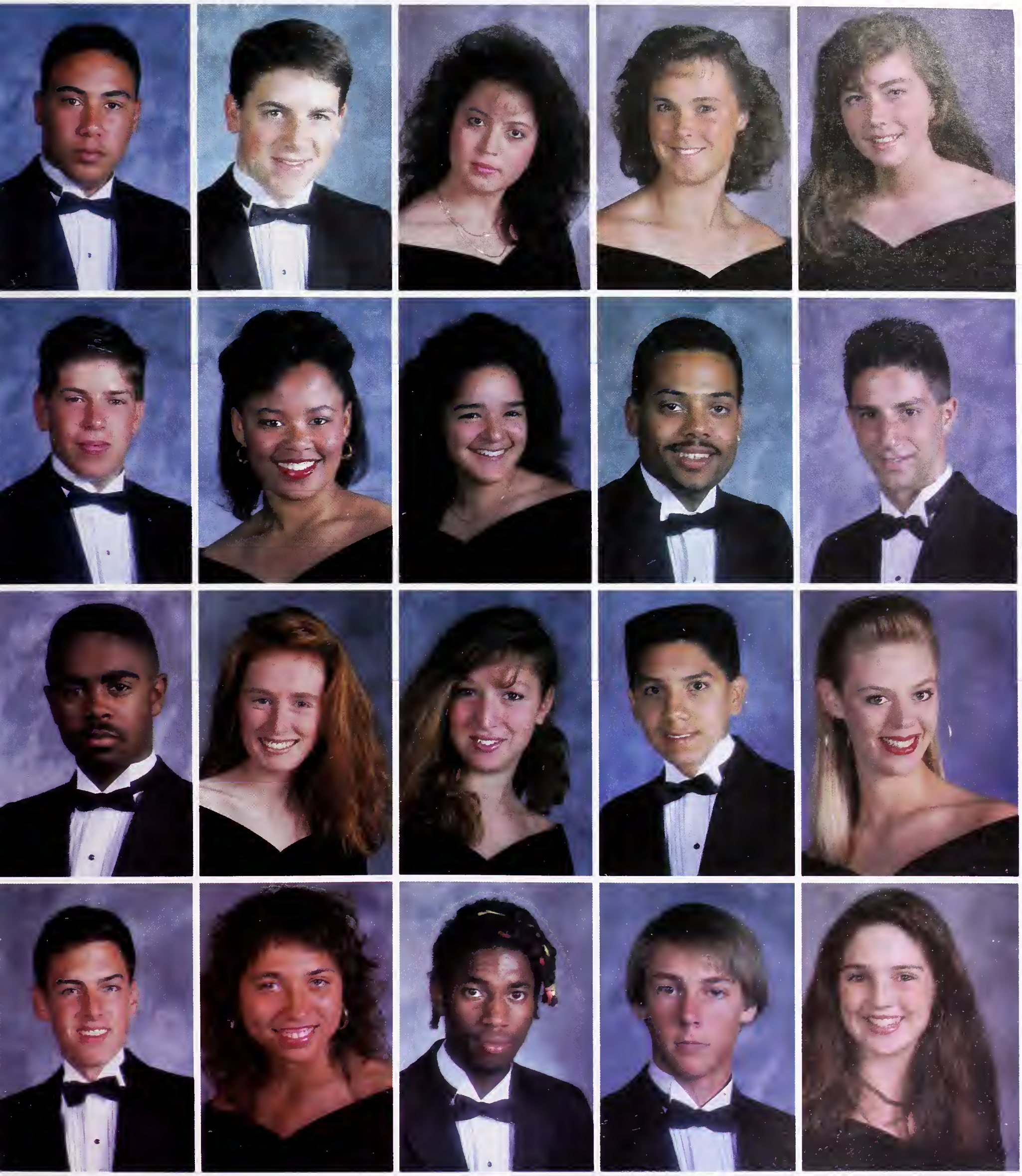

Salesi T. Finau
Jaime A. Fink
Andre Fisher
Matthew F. Fisher

Benjamin E. Foote
Jennifer D. Foreman
Patricia L. Fox
Johann M. Fragd

Ermelinda V. Franco
Gabriela L. Frank
Johanna Frank
Wayne Freeman-Piper

Carolynn Gamblin
Ramon M. Garcia
Salvador Garcia-Rubio
Monterey R. Gardiner

Yasmeen Garrett
Brandon M. Gatto
Carla F. Gatto
Leah George

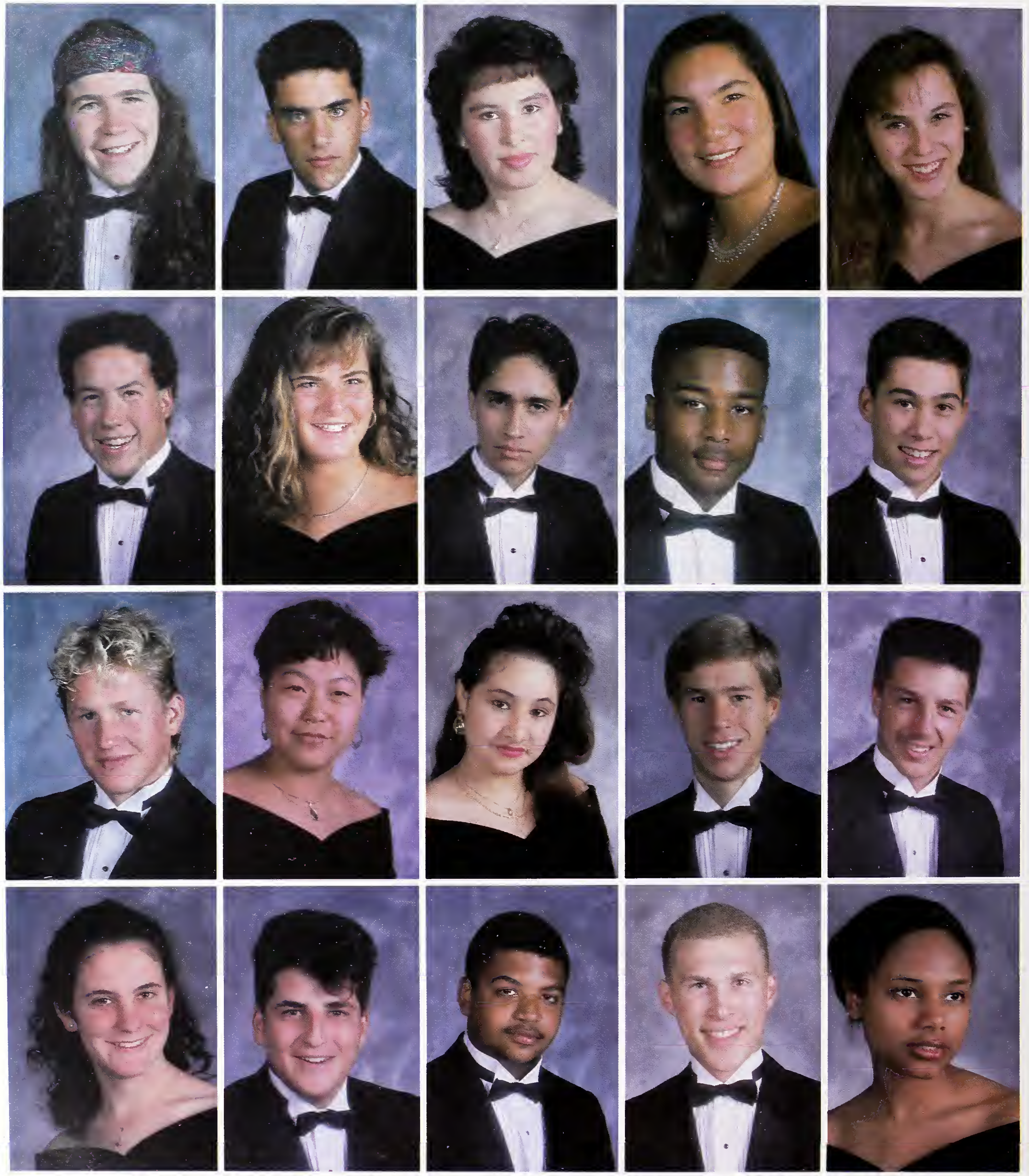

Sean A. George
Marc Gidal
Jonathan C. Gill
Emily Gladstone

Benjamin Gold
Emma S. Goldbeck
Susannah S. Goldman
Daniel J. Goldstein

Rosalia Gonzales
Enrique Gonzalez
Arlene V. Gordon
Damion K. Gordon

Emily E. Greinke
Zachary J. Griffin
Michael D. Grimes
Severan Grove

Vanessa A. Gruen
Jason A. Grunwald
Tito J. Guerrero
Erica R. Gurley

Remember When...

For most seniors, the first year at Berkeley High is a hazy fog of sights, sounds and impressions... the infamous Freshman Year. A few brave seniors allowed their memories to be committed to the end of time in the 1990 Yearbook with only the most outrageous recollections surfacing from their dazed minds.

"Seniors scared me. Now freshmen scare me."
–Adam Holbrook

"I remember reading in the *Jacket* that, ' Emil yakity yaked burly chunks all over the wall at Seth and Al's Luau!' "
–Marc Gidal

"I don't remember anything from my freshman year, and if I did, I would try as hard as I could to forget it."
–Derek Rogers

"The last thing I remember is a three foot high pile of empty whipped cream charges."
–Amir Bar Lev

"When I was a freshman I remember not able being to well write.
–Ronfeldt Matt

"When I was a freshman, I thought I was weak. Now I'm She-Ra 'Princess of Power'."
–Rima DasGupta

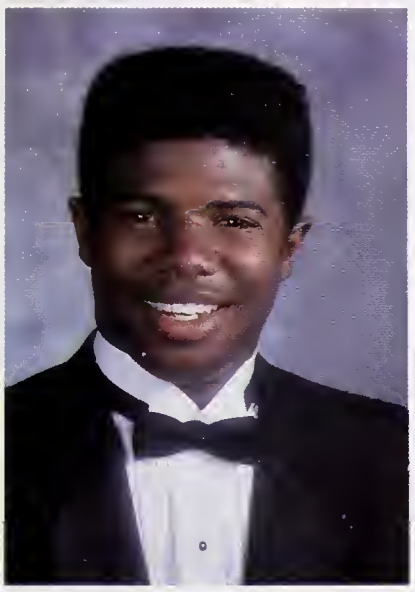

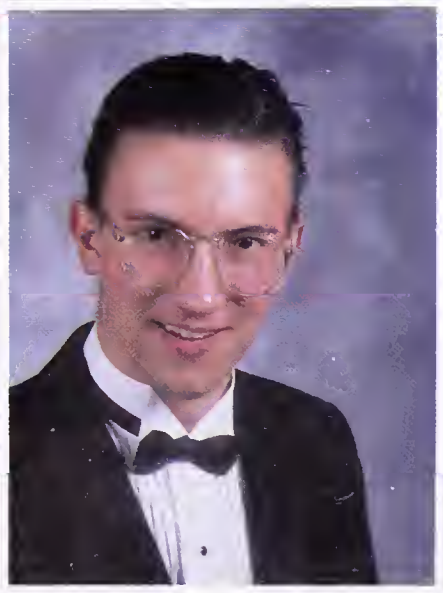

James A. Ham
Lasonia Harper
Hassan Harris
Jennifer G. Harris

Scott D. Harris
Morgan M. Hart

Jakob Hartel-Schwarz
Benjamin K. Head

Jane C. Henderson
Najuma I. Henderson

Nichole M. Henderson
Benjamin Hendrickson

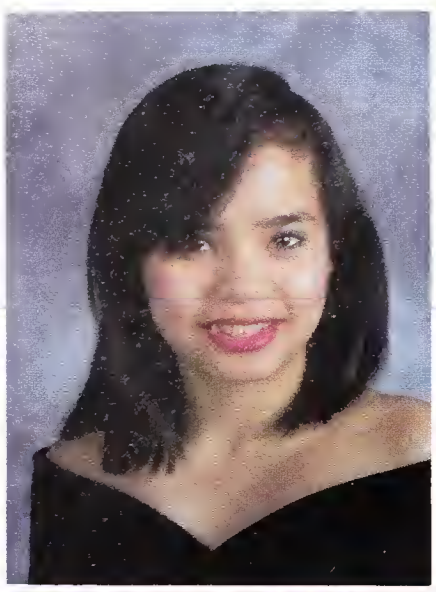

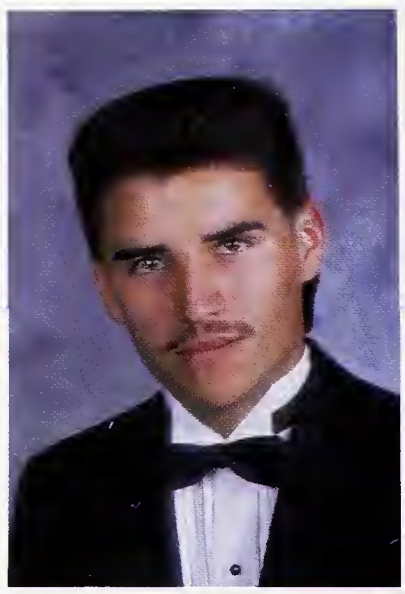
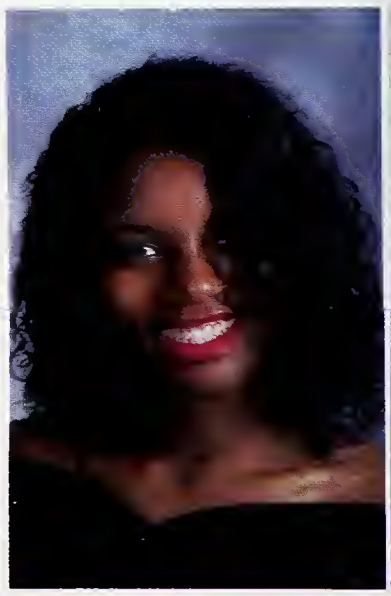
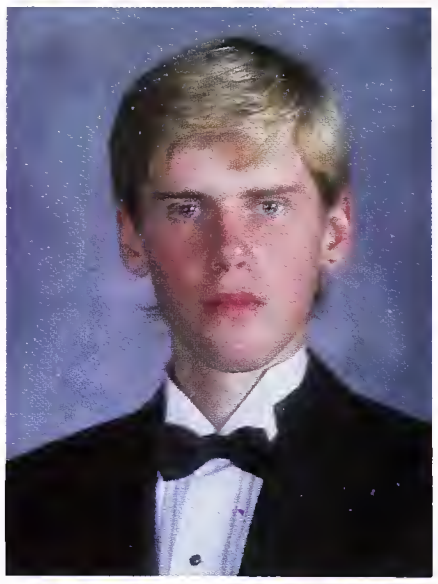

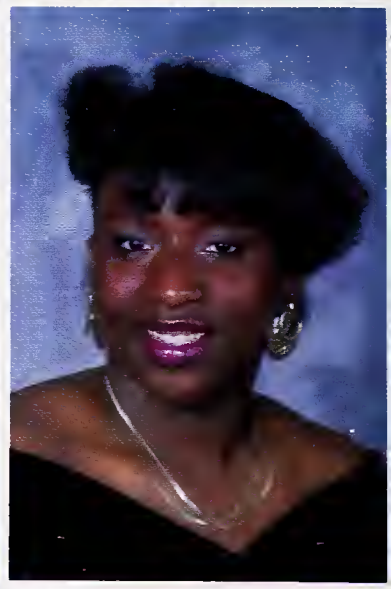

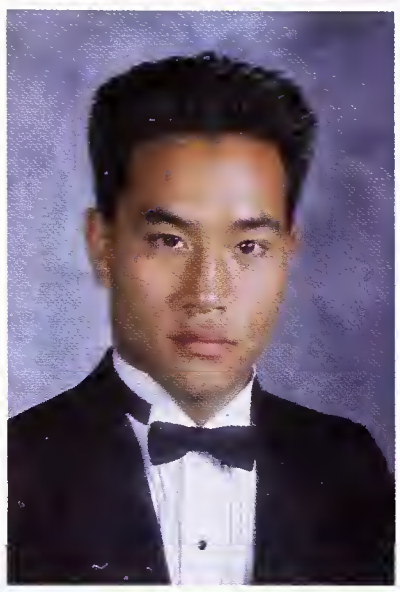
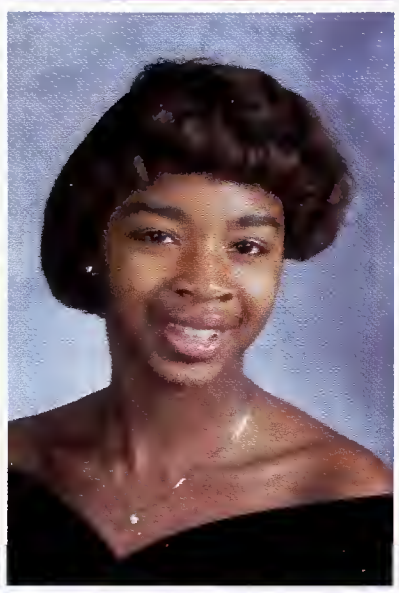
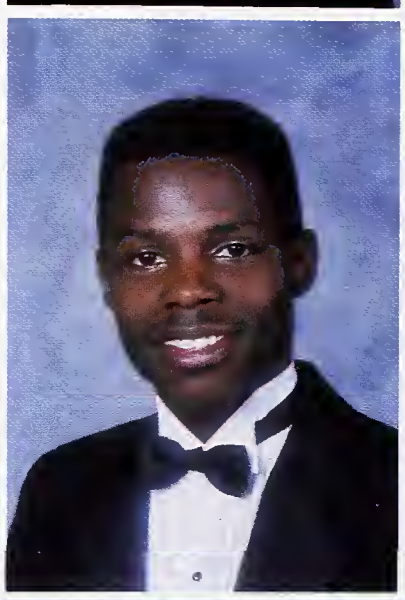

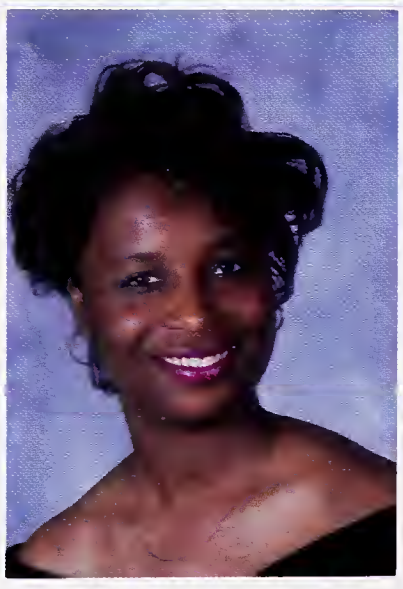

Le Thu T. Hoang
Adam W. Holbrook
Jesse J. Hollister
Elizabeth C. Hopkirk

Victoria R. Horne
Sarah E. Hughes
Edwin S.Huie
John S. Hunter

Orville J. Hunter
Tara L. Hutcheon
Deeyatra T. Jackson
Tanisha N. Jackson

Juan A. Jasso
Sara M. Jensen
Amande P. Johnson
Andrea N. Johnson

Ilahna A. Johnson
Kortnii L. Johnson
Monique M. Johnson
Nakobee K. Johnson

"Yo! Two Bud Lights over here!"

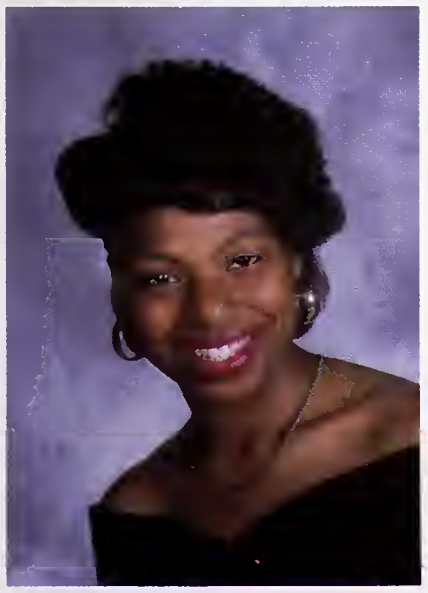

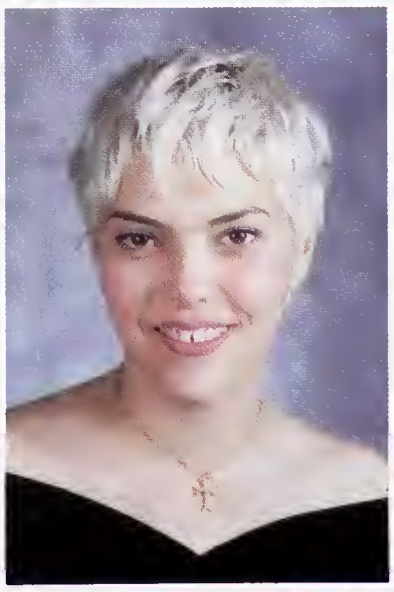

Ponchitta M. Johnson
Virgil T. Johnson
Kysha N. Jones
Peter L. Jordan

Serena M. Karlan
Jennifer Kaufman
Aidan B. Keefe
Ellina Kevorkian

Soseh C. Kevorkian
Lloyd A. Key

William A. Keys
Mazdak Khamda

Hyo J. Kim
Johnnie B. King

Senior Advice to Freshman

In their many years at B.H.S., seniors acquire an immense amount of useful information. "If only I knew this as a freshman..." is a common saying among upper classmen. As a gesture of kindness and good will, the senior class traditionally offers a small amount of its knowledge as a parting gift to those who would otherwise have to struggle to attain it. With this in mind, the senior class of 1990 kindly offers the information below as a clue to what will happen in your many years at this fine institution:

"Grow out of going to Willard park to drink on boring weekends before the end of the tenth grade."- Riley Cooper

"Stay off the steps."– Jeff Rhode

"Party every weekend."– Alison Rosenblum

"Stay focused."– Audrea Bellinger

"Don't wear slippery shoes on a wet day." –Eliza Miller

"Never use the second stall on the right in the men's bathroom on the third floor of the C-bulding."– Class of '90 men

"Don't be like the class of '89."– Class of '90

"Don't ever join yearbook, it's not worth it."– Solange Belcher

"Don't ever party with Burgie lite, no matter how cheap it is."– Geoff Swift

"Nintendo is god."– Ben, Riley and Adi

"Don't go out with older guys."– Emily Miller

"Start studying SAT vocabulary words now."– Maya Smukler

"Do well so you can get into college"– Sjaun Woods

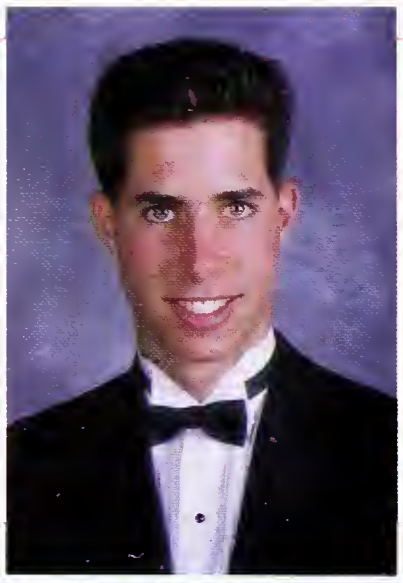

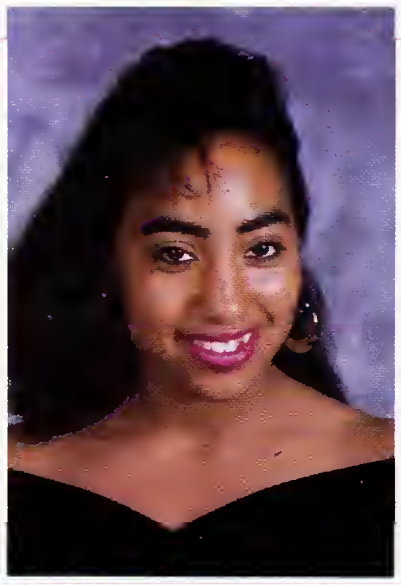

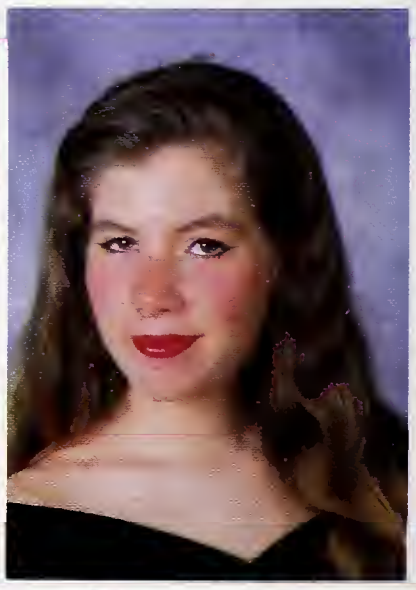

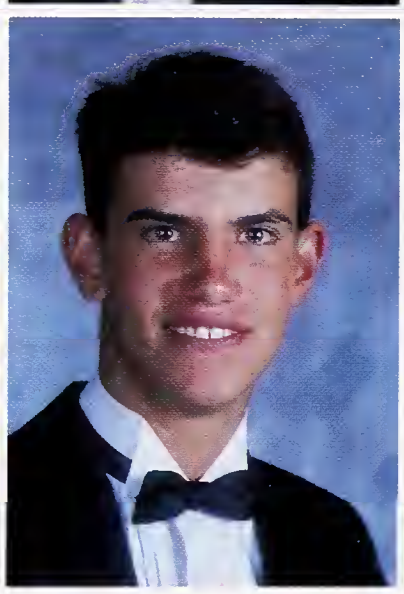

Markessa King
Anya E. Kirshbaum

Jess D. Kletz
Leah A. Klinger

Kristina D. Kogo
Cary T. Koh

Adam J. Konder
Evan Kopelson

David C. Kraus
Sabrina Lacy
Emylena G. Laferriere
Joseph M. Landauer

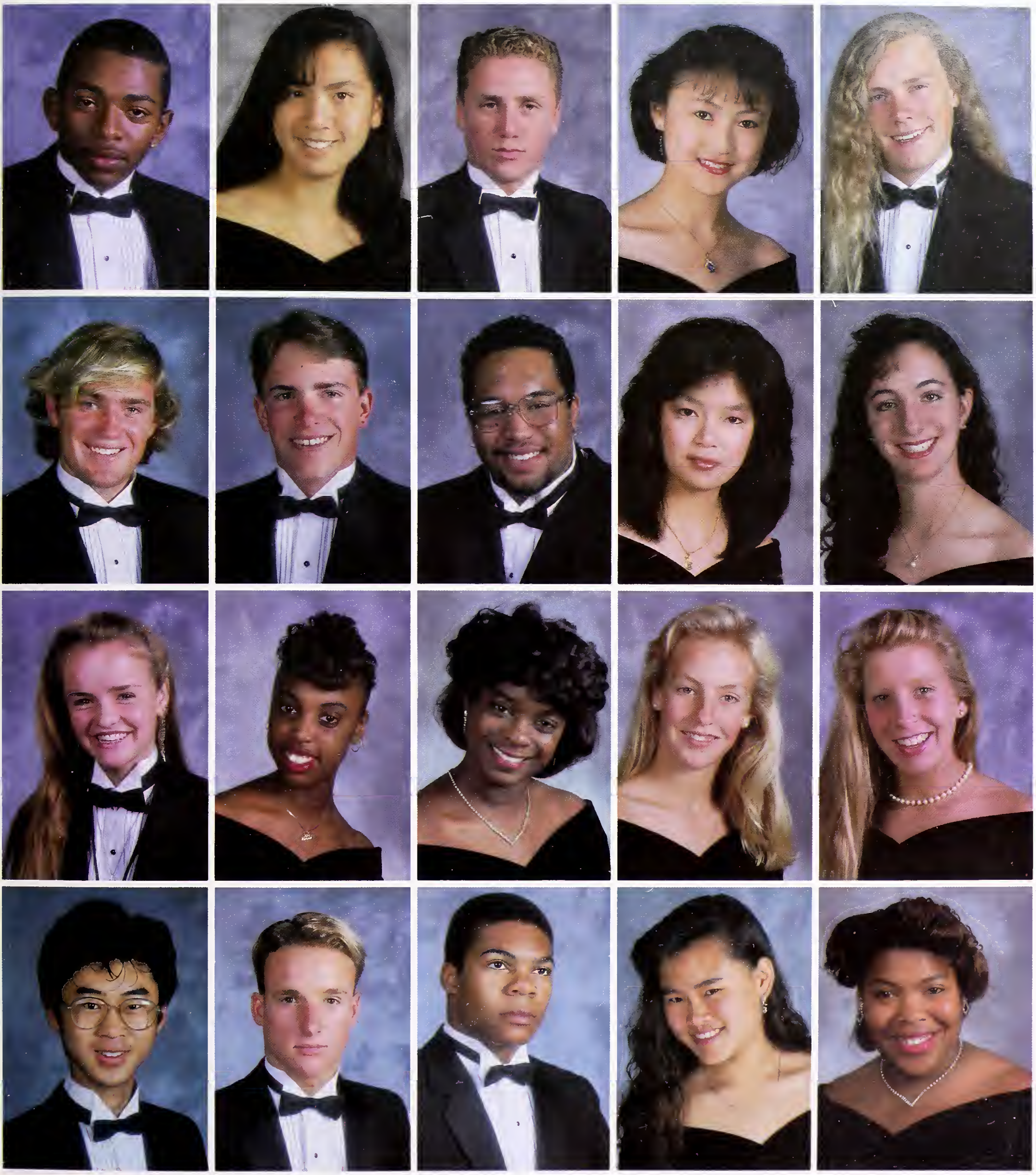

Quincy A. Landingham
Irik H. Larson
Sunday P. Law
Arthur C. Lee

Christina M. Lee
Jason M. Lee
Aqua L. Leggett
James K. Leonard

Elijah B. Lesser
Richard E. Levi
Christina E. Lewis
John L. Lewis

Margaret Li
Mi Liao
Robin Lieb
Ying Lin

Sven E. Lindstrom
Gabrielle B. Lipson
Amy S. Little
Annie M. Little

Starbound Suz

Susannah Schulman was introduced to the world of theater when she lived in Ohio at age six . Her mother was the Antioch College Theater Department coordinator and every day after school, Susannah went to her mother's office. It was there that she became friends with all of the actors, saw many of the plays, and hung out back stage and in the box office. In a sense, she was the theater "mascot"- everyone's favorite. Susannah was fascinated by everything she saw and in school she began acting in the school plays. In the fourth grade, she and her family moved to Berkeley. She auditioned for a play in which she held up her hands as if she were reading from a book, yet no one believed she had memorized it, and thought she had written the lines on her hands. Susannah continued to act through elementary and junior high school. It was not until ninth grade that she decided she wanted to be an actress. Last year, Susannah narrated "Class Struggle", a documentary on channel 9, concerning school tracking. Additionally, last spring she and Alejandro Merola won first place in the Hayward State Shakespeare competition. This year she is the director of the Advanced Theater Project's "Moony's Kid Don't Cry" and she is working with Drama Studio as an assistant director with two other adults on "The Troop", a play based on the improvisations of sixth through eighth graders. Susannah hopes to get a BFA in Performing Arts and to be both a movie and a stage actor: "stage acting is incredible...you feed off the audience while they feed off of you...but everybody dreams of being a movie actor too." She feels confident about her future but she realizes that acting is a very hard and somewhat "disgusting" business. She says that she "sometimes can't help but feel unsure, unworthy and depressed", but both of her parents are "incredibly supportive" and her mother tells her "whatever you do is okay." When looking towards her future Susannah says: "I'm so excited but so nervous!"

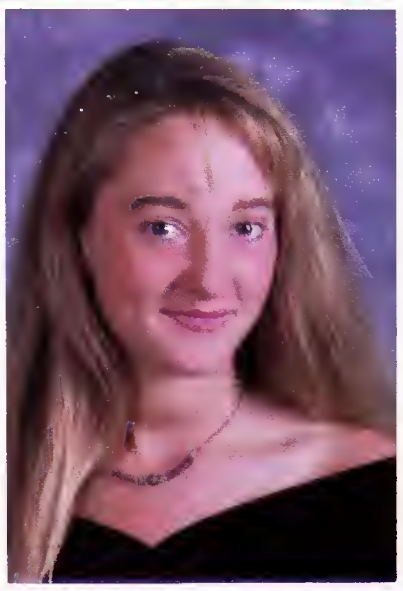

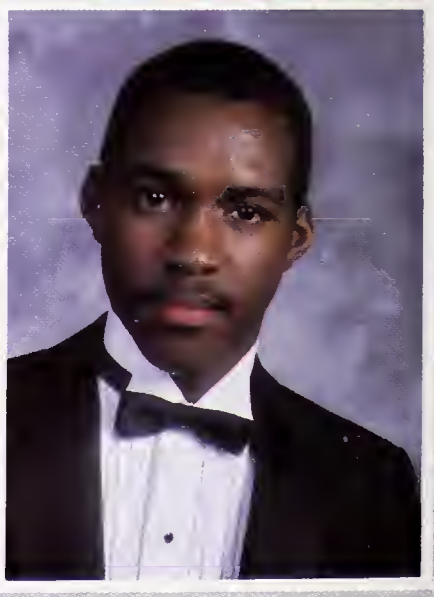

Jeremy C. Liu

Mitzi L. Logan

Rebecca J. Long

Anissa F. Love
Susan C. Lowey
Kasaia M. Luckel
Seth F. Luersen

Vinh C. Ly
Karl M Ma
Arianne M. MacBean
Billy J. Madison

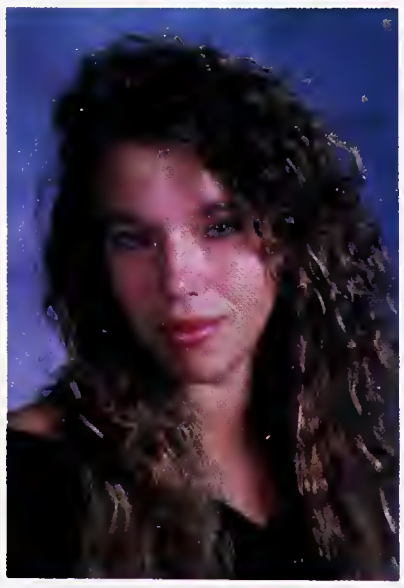

" I passed that class?" an astounded Cassie Henderson smiles as she looks at her transcript.

Miles M. Magbie
Lena N. Malik
Shumeye S. Mamo
Alexandra V. Mandado
Tracy H. Mar
Freya M. Marcelius
Jessica L. Marchi
Gregory M. Marcus
Maleika Marsh
Christopher D. Martin
Leila C. Martin
Cedric L. Massey
Adrienne M. Masters
Jennifer A. Matter

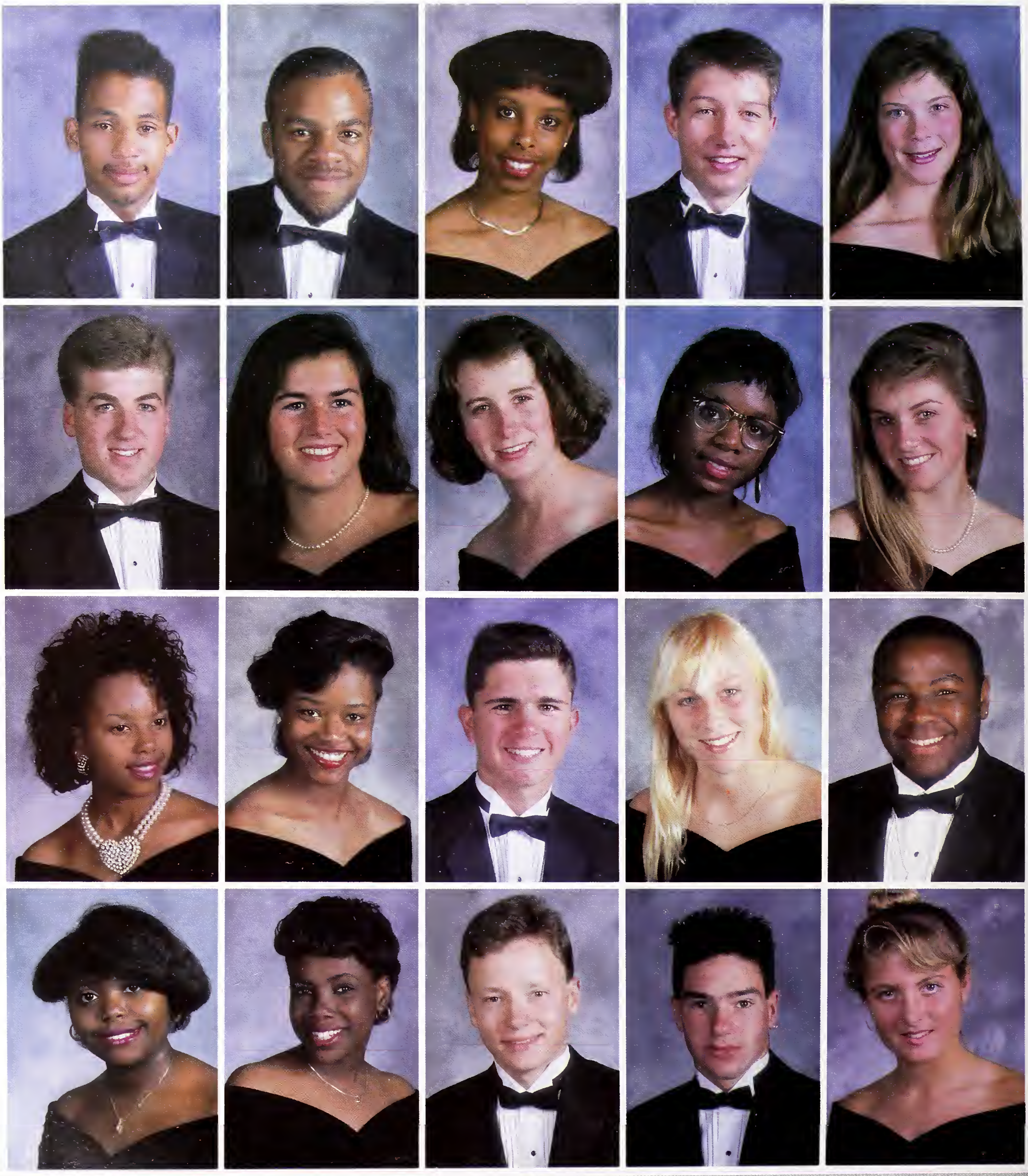

Eric P. May
Jeremy P. Mazetis
Shelly R. McClendon
Michelle M. McCreary

Kenelm L. McCullough
Catherine E. McDonald
Kamino D. McDowell
Kimya McFadden

Ivery D. McKnight
Sarah M. McLeod
Brian P. McMahon
Dylan R. McReynolds

Ryan J. Medeiros
Huguette M. Meta
Serena F. Meyer
David C. Meyers

Eliza W. Miller
Emily S. Miller
James A. Miller
Jessica S. Miller

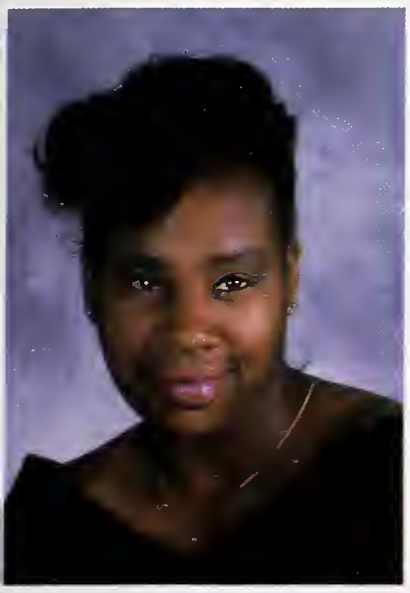

The Seniors Bare All

Every so often, usually on a Monday, Friday, or after a holiday, sleepy students are exposed to the creative works of those who are willing to be at school five hours before first period starts. Left in the wake is a prank that in one way or another demonstrates the dominance of the Senior class. The class of '90 showed its originality from the start this year with the Senior/Yield sign. This witty sign was marveled at all day, as it embodied the 1990 dominance. As well as demonstrating fresh, new ideas, '90 also continued the tradition of streaking. This year both the men and women of the class of 1990 showed their "stuff" (class spirit-of course) quite in the buff, across the courtyard. As usual, the innocent freshmen were quite unaware of what had transpired. Although the year showed promise for great pranks, the juniors marred this vision with the ever-hackneyed trash-on-the-steps prank (but I suppose the Juniors cannot use the graduation theme until NEXT year). Foiled by the BPD later in October, a "life's a beach, then you graduate" beach scene never reached completion, although the thought was still there. On Halloween a pumpkin patch scene, complete with scarecrows and hay, covered the steps, adding to the festive mood of the occasion. This prank went up despite some setbacks, however, and as one participant said, "We did get it finished, and it was cute." By the end of the year there were many more eye openers to wake up all of the drowsy students before their first class. The juniors will have quite a tough act to follow.

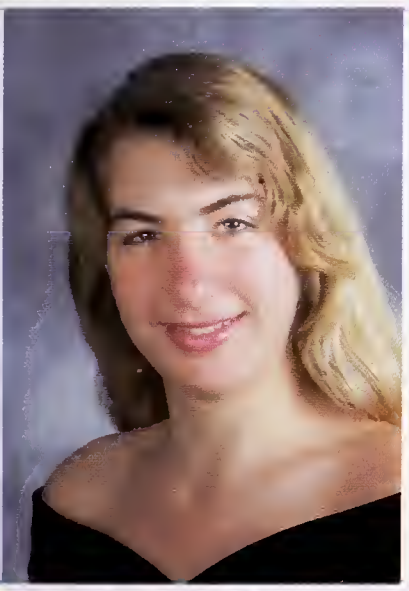

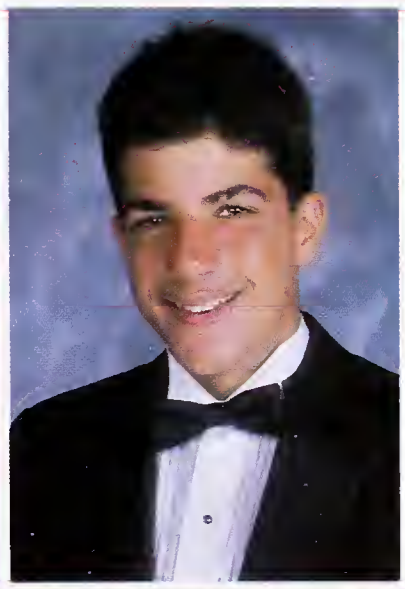

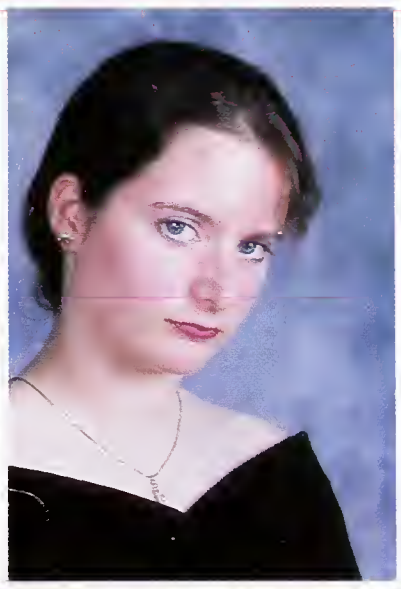

Jonathan Miller
Noretta Miller
Emily Millikan
Aram N. Millstein

Mitch W. Mitchell
Alexandra S. Mitnick

Jason J. Moghaddas
Jung Moon

Shannon C. Moore
Elizabeth Morales

Emi Y. Morgan
Miki Y. Morgan

Life After High School ?

When you think about it, life is actually a long period of time. Many, at this stage, believe most of it is spent sitting in a stuffy classroom listening to decrepid teachers ranting about God-knows-what. Well, this may shock a few of you, or maybe all of you, but life does not consist of just school! Yes, this is a proven fact, folks. Looks like you'll have to actually make plans for the future.

So, you're graduating from high school, what's next? Many Berkeley High students will do the obvious and expected, going on to higher education in the form of universities, colleges, community and junior colleges, detention centers and psycho wards. Others, however, will choose to take a year off, or even better, not continue on the education route at all. These smart, self-preserving individuals will flock out into the real world, the one beyond the classroom, and eagerly search out and find their niches in society. Shalonda Reliford is somewhat undecided about her future, "...I'm not too sure, I'm thinking about joining the air force. I'd be so proud to serve my country."

Other students plan to live less exciting lives. One student, preferring to remain nameless, had this to say, "I want to move to Iowa and rape the chickens..." That interview didn't last too long.

Once out of school, the future holds many opportunities for the students of Berkeley High. But we all know that the stay here, surrounded by such diversity and creativity, has prepared us for facing whatever awaits us out there, right?

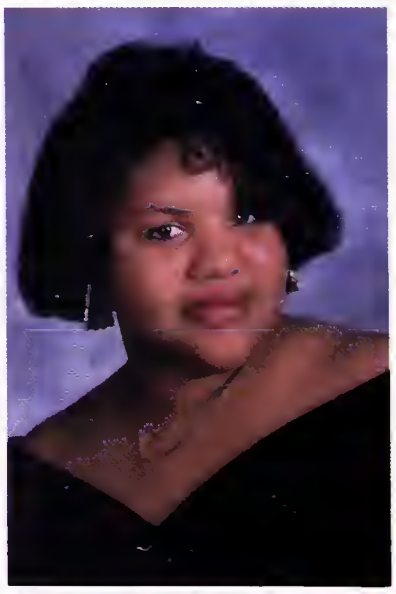

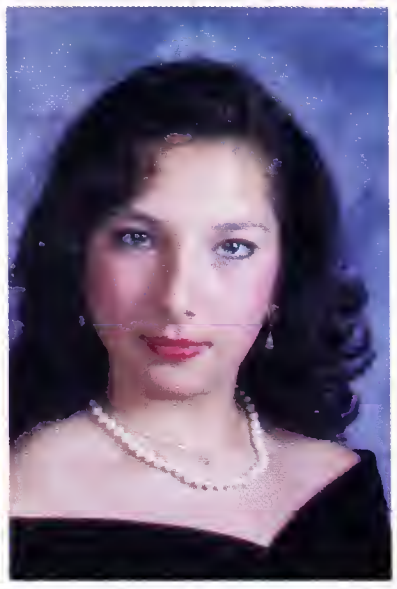

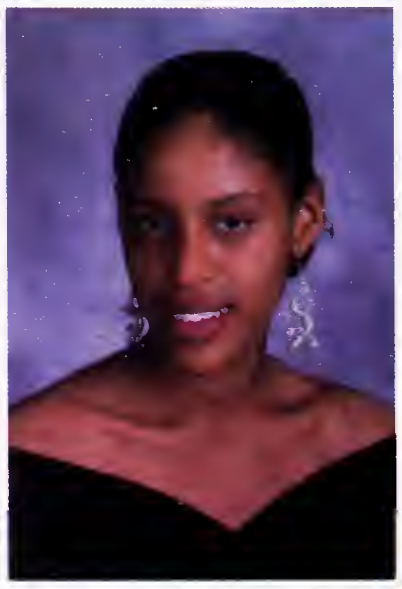

Ronald B. Moskovitz
Pierre S. Mosley

Dawn M. Mouton
Alicia R. Murillo

Dion L. Murphy
Maisha J. Myles

Sarah K. Newcomb
Kimberly R. Nicholson

Rattana Nokham
Antoinette E. Norris
Stacey W. Norton
Juan L. Ochoa

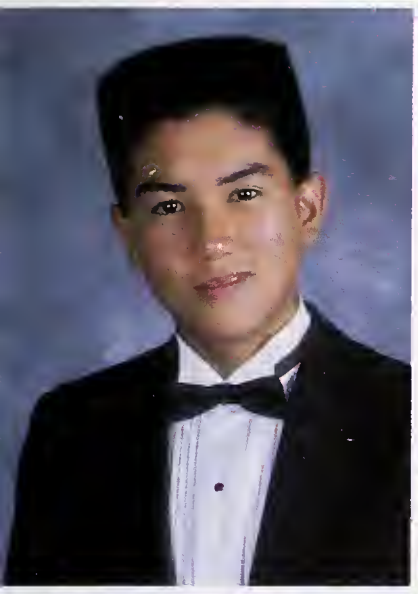
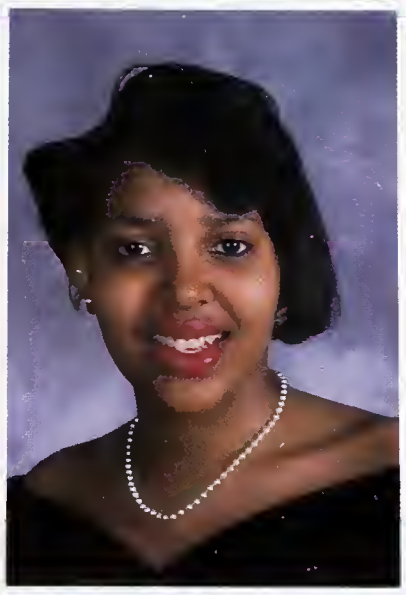

The new generation of The Platters. Jimmy!!

Marcus K. Oden
Yutaka J. Okazaki
Melanie M. Onufrieff
Kristine E. Ott

Harrison J. Overturf
Kameka D. Patterson
Byron K. Pearson
Emiliana Pellouchoud

David B. Peters
Sabrina T. Peters

David D. Phillips
Joshua A. Phillips

Sara J. Phillips
Allin H. Pierce

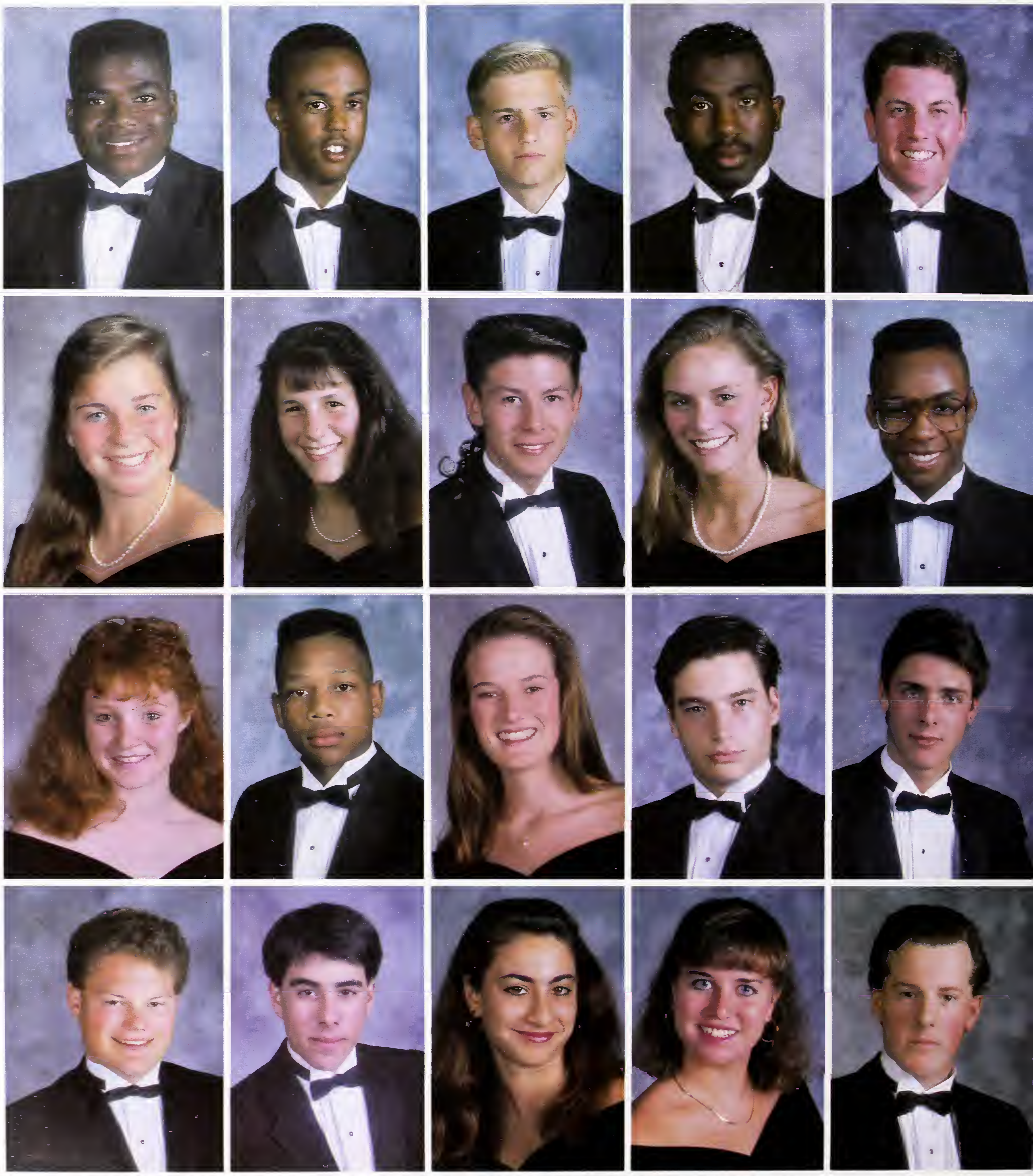

Jermaine L. Pierre
Maya E. Poinar
Krystal D. Points
Seth J. Pollack
Arthur L. Porter
Erika Pransky
Marc A. Price
Joseph S. Pruger
Matthew B. Quady
Carlos A. Quiroz
Elizabeth R. Raetze
Nicole Ranadive
Walter L. Ratney
Lynette S. Rebich
Matthew F. Remnek
Heather K. Reyburn
Jeffrey C. Rhode
Byron J. Rideaux
Peter F. Rigali
John E. Robinson

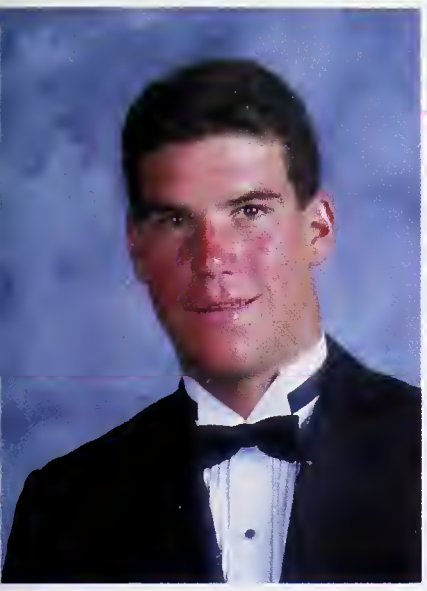

Miles Magbie strikes a serious pose as he contemplates his chin.

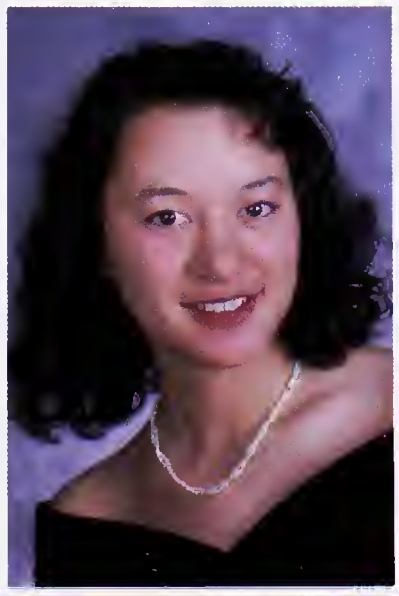

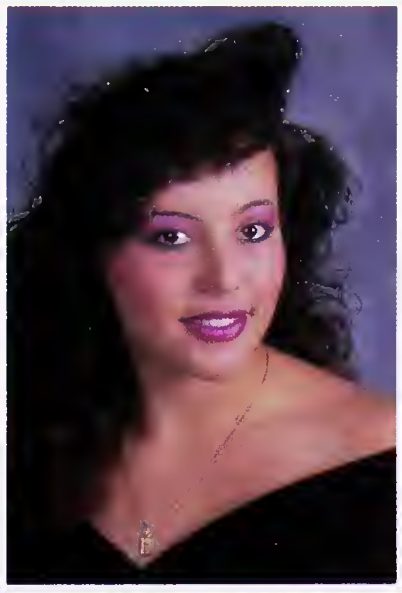

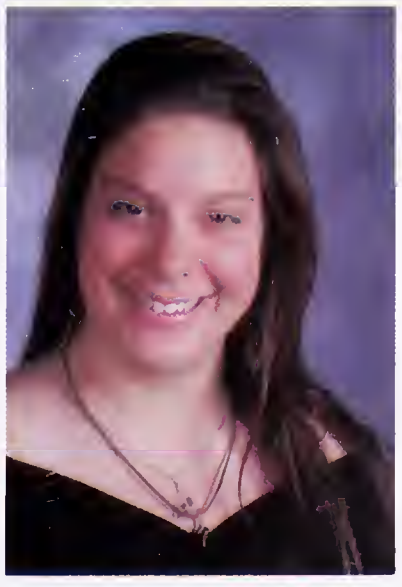

Labriece S. Roddy
Derek S. Rodgers
Joaquin A. Rodriguez
Lourdez R. Rodrioguez
Marlen M. Rodriguez
Oscar E. Rodriguez
Elan C. Rohde
Rebecca A. Romijn
Jordan B. Romney
Matthew S. Ronfeldt
Liliana M. Rosas
Dana S. Rosenberg
Terran E. Rosenberg
Alison Rosenblum

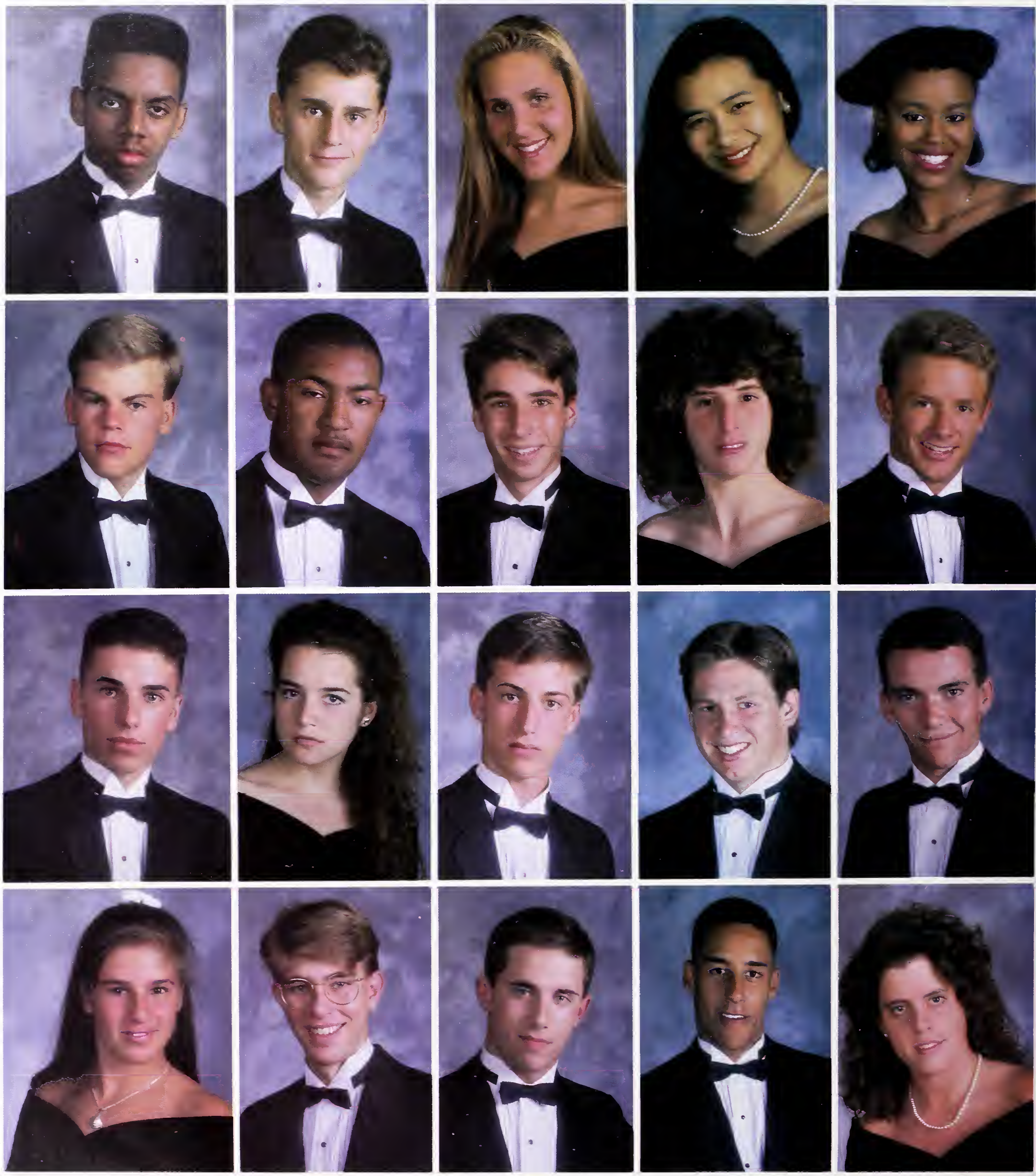

Toure A. Rowell
Daromir Rudnyckyj
Joseph Ruzick
Johanna S. Samberg
Leon D. Saperstein
Monsoon P. Scherr
Tina K. Schneider
Jack Schonbrun
Susannah E. Schulman
Jesse M. Schwartz
Daniel P. Self
Lionel Senderowicz
Kim K. Seto
Alison Simmons
Justin M. Simons
Justin C. Sims
Danielle K. Singleton
Brandon L. Skaggs
Damien E. Slaughter
Jessica L. Smith

3...2...1... Let's Pound!

The evening usually starts around ten. You and your friends have finally decided what your plans are for the night. There are a few basic ways to spend the evening. The most common way is to go to a friend's house, whose parents are out of town. You make the sacred trip to that well known little place that we all know and love. That is, unless you have a friend who has a vital fake I.D., with which you can make the more economical trip to the liquor store. (But be sure not to show it to any undercover cops) You then go to your friend's house and play either quarters or three man until someone decides to shift their gears into reverse. Another way to spend an evening is to go to one of the famous parties that no one knows exactly where it is, or who is throwing it. Going to this type of party is not advisable for underclassmen. The possibility of being showered with beer, stepped on, and thrown into the toilet is not that far away. If one is a senior, this type of party is really only good for throwing beer on freshmen or dumping them into the toilet (and of course the possibility of getting FREE beer). The whole experience of partying at Berkeley High is much like an art. Especially the art of bonging, which our good friend Holmes has, to put it mildly, perfected and been so kind as to share his knowledge with many. It seems as though the main goal of high school is not a good education, but to see who can go to the most parties over four years at BHS. I think the class of '90 is doing just that.

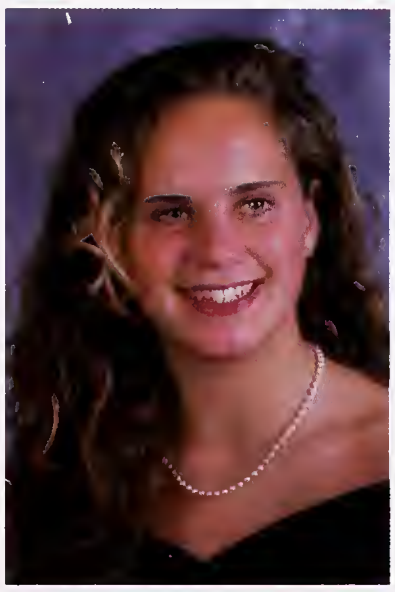

Megan L. Smith
Maya M. Smukler
Sara A. Snyder
Jacob W. Solomon

Daphne Z. Somkin
John S. Song

Tito S. Sosa
Christopher Stallworth

Jennifer L. Steinman
Joshua D. Stern

Forest G. Stewart
Mieka D. Strawhorn

The Scholars

There exists a secret society in Berkeley High School that throws fear into the hearts of the bravest of the brave and the toughest of the tough. These individuals walk inconspicuously through our hallways every day, yet, you've probably never noticed them before. They maintain a very low profile, for if they didn't, the consequences of their discovery would have horrifying results. Do not be alarmed, though, for they are basically harmless. But put a PSAT or SAT test in front of them, and you'd better run for dear life in the other direction, 'cause that's when they get really vicious. The lead flies, erasers bounce off the walls, and the energy radiating from their heads will knock you off your feet.

Who are these fearful characters? Why have they chosen Berkeley High School, of all schools, to inhabit? Many speculations have been floating around, but we seem to have zeroed in on the truth.The group is aptly named the National Merit Finalists. These members have proven to have the maturity, tenacity and intelligence to deal with the many advanced addends that membership entails, such as attending classes at Cal.

Katie Elliott demonstrated a quick and keen mind with her response to a question. "What? Ummm. Think? Oh yeah, I think. I do that sometimes...yeah...uh...what was the question?"

When David Phillips was asked what he liked most about being a National Merit Finalist, he responded, "Free beer." The epitome of maturity, yes?

Saba Zeleke summed up the feelings and goals that these people share. "It's a pretty cool trip. I'm so proud I passed initiation, although the bullet knocked out a front tooth. I guess that's the price you pay. Anyway, I'm happy 'cause now I can exploit the damn thing for all it's worth. Ha ha ha!" What honorable people. Let us salute the National Merit Finalists.

* * *

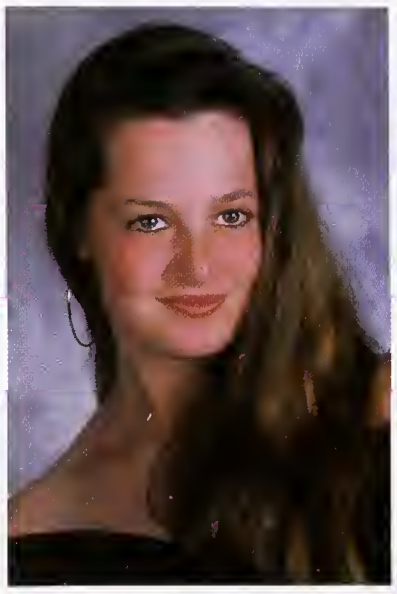

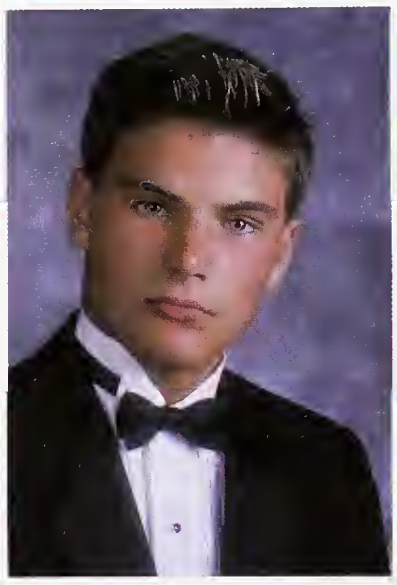

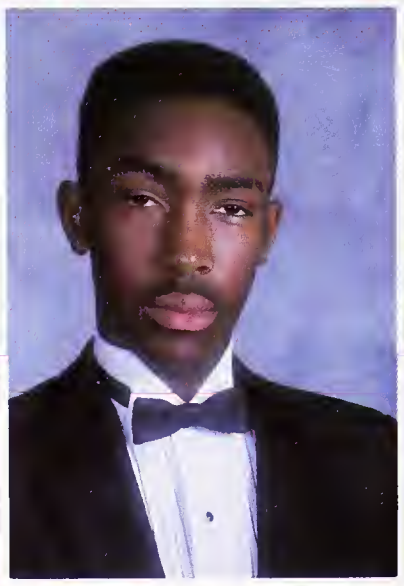

Angela L. Sullivan

Linus D. Sun

Jeffrey Surratt

Lisa R. Swatt
Galia R. Swetschinski
Geoffrey S. Swift
Apple A. Szostak

Amy K. Tanner
Adi Taylor
Kahja L. Taylor
Juan C. Tejeda

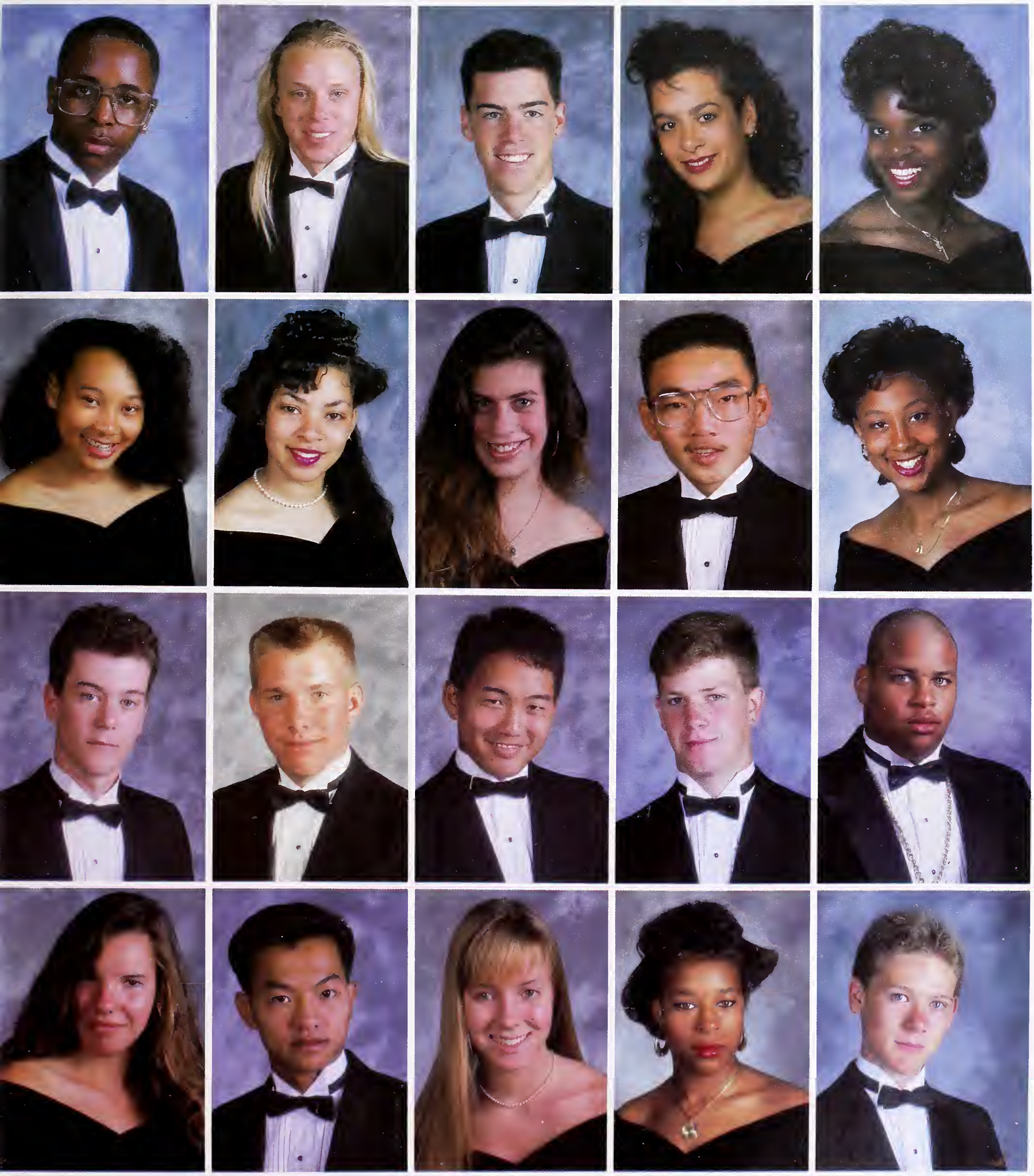

Alvin H. Thomas
Juliet Thompson
Miles Todd
Blythe L. Todd-Collins

Christopher B. Toll
Nicola S. Torres
Jesse N. True
Nghia T. Truong

Joel R. Tucker
Rachel B. Turiel
Gregory J. Unno
Amy B. vanKessel

Lisa M. vanZantwyk
Nam D. Vo
Christopher D. Waite
Tanisha C. Walter

Teri N. Ware
Andrea D. Watson
David T. Weathers
David S. Weitz

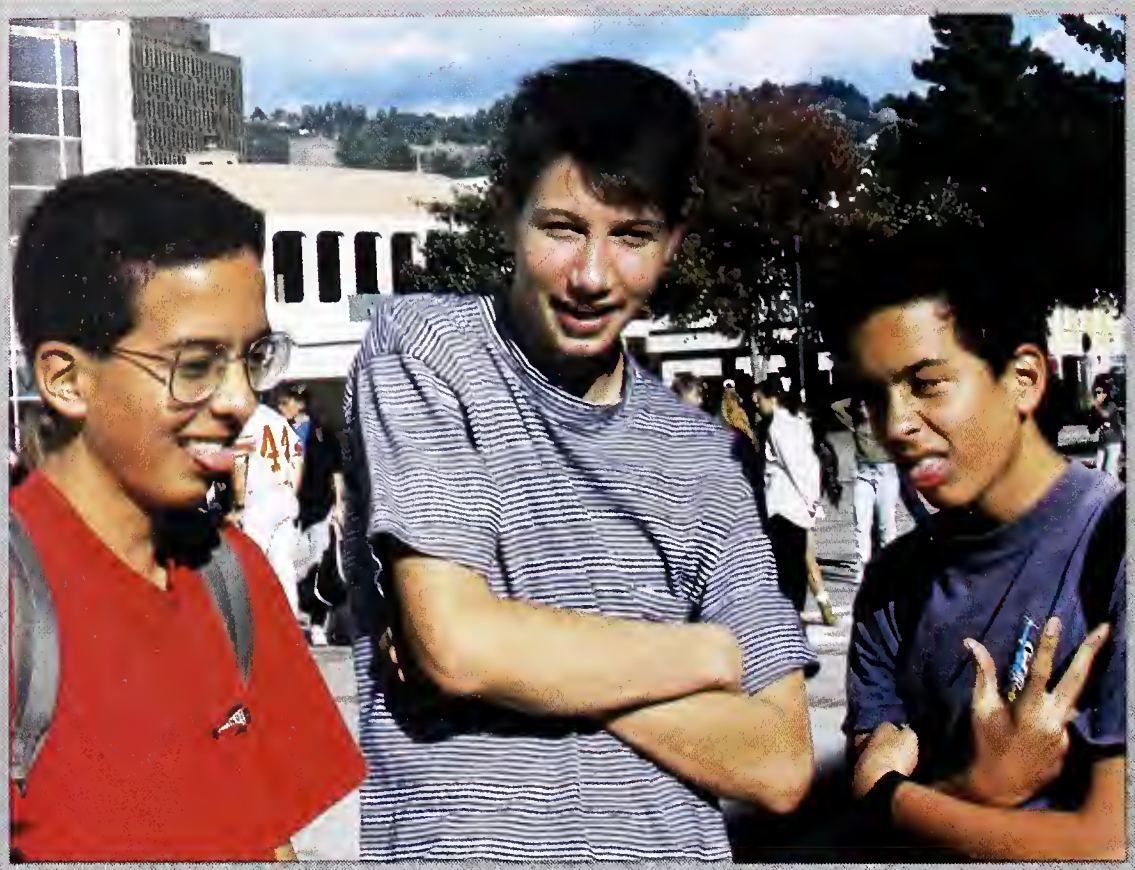

Dave, Ryan and Theo recall their first taste of cafeteria food.

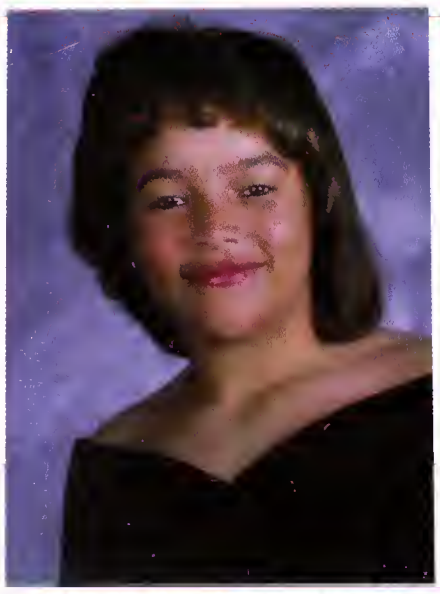

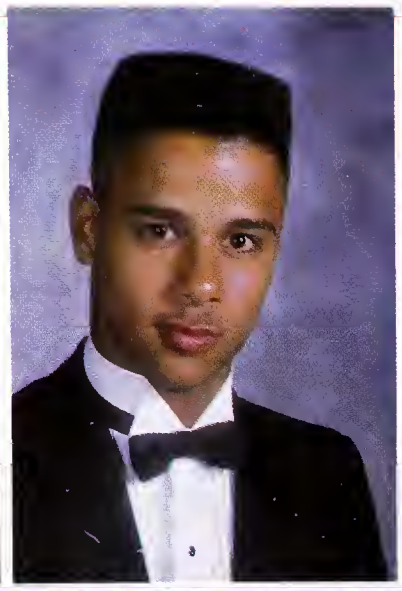

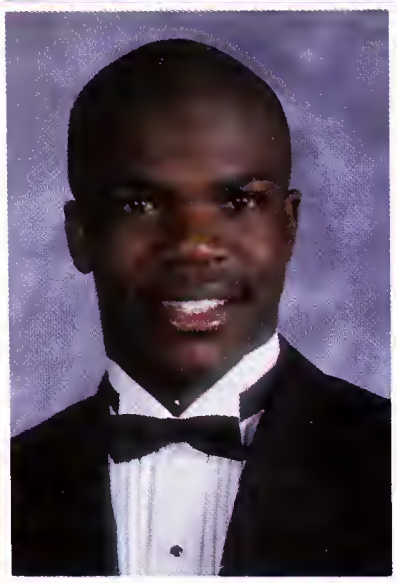

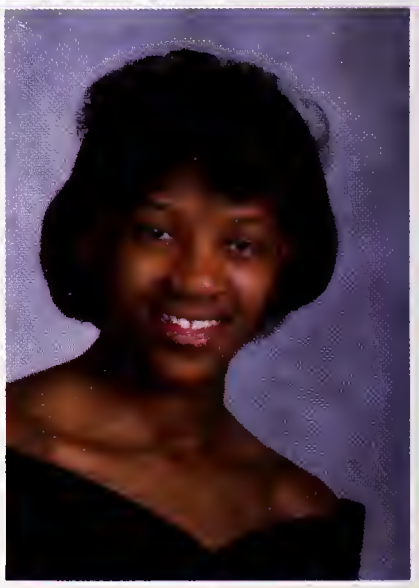

Anita S. Wells
Zoe J. Werner

Todd V. Wheat
Ashanti F. White

Sarah V. Whitman
Jeremiah F. Wiggins

Demetha T. Williams
Robert L. Williams
Yusef J. Williams
Jesse D. Williamson

Dani J. Winston
Richard M. Wolin
Damon Wong
Jualeah L. Woods

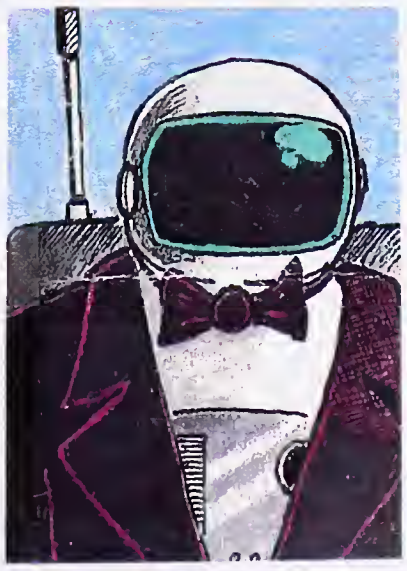

Sjaun E. Woods
Leelind K. Wright
Sharon Wynn
Jane H. Yamashiro

David T. Yamoto
Paul N. Yang
Joy V. Yoder
Eugene R. Young

James E. Yu
Richard C. Yu
Roger G. Yu

Yao H. Yu
Eugene L. Zabarsky

Saba Zeleke
Antony D. Zwerdling

Beam us

up, Scotty!!

A Run Through Berkeley High

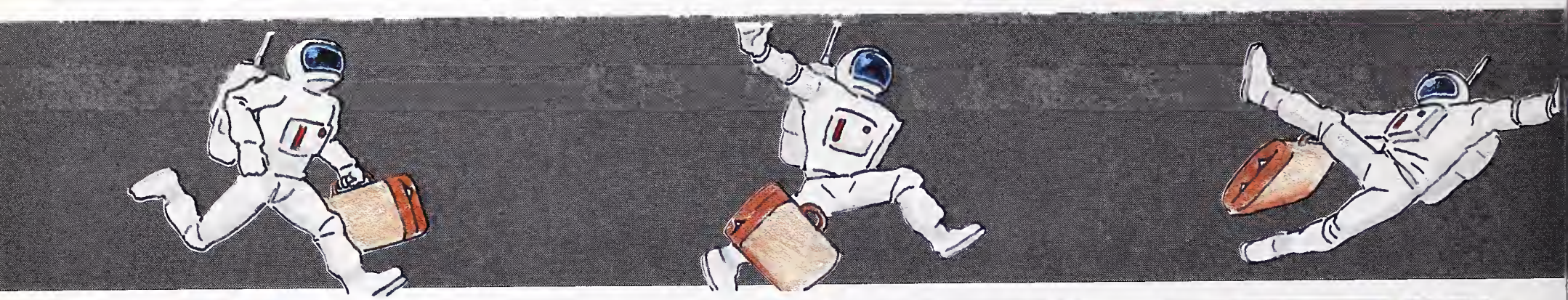

"I'm hungry, hungry!", says senior Jacob Cohen as he rushes off to lunch.

Kysha Jones and Damon Brown are exhilirated at becoming homecoming King & Queen.

"Amy, maybe you should try a better conditioner.", say seniors Robin Lieb and Emma Goldbeck.

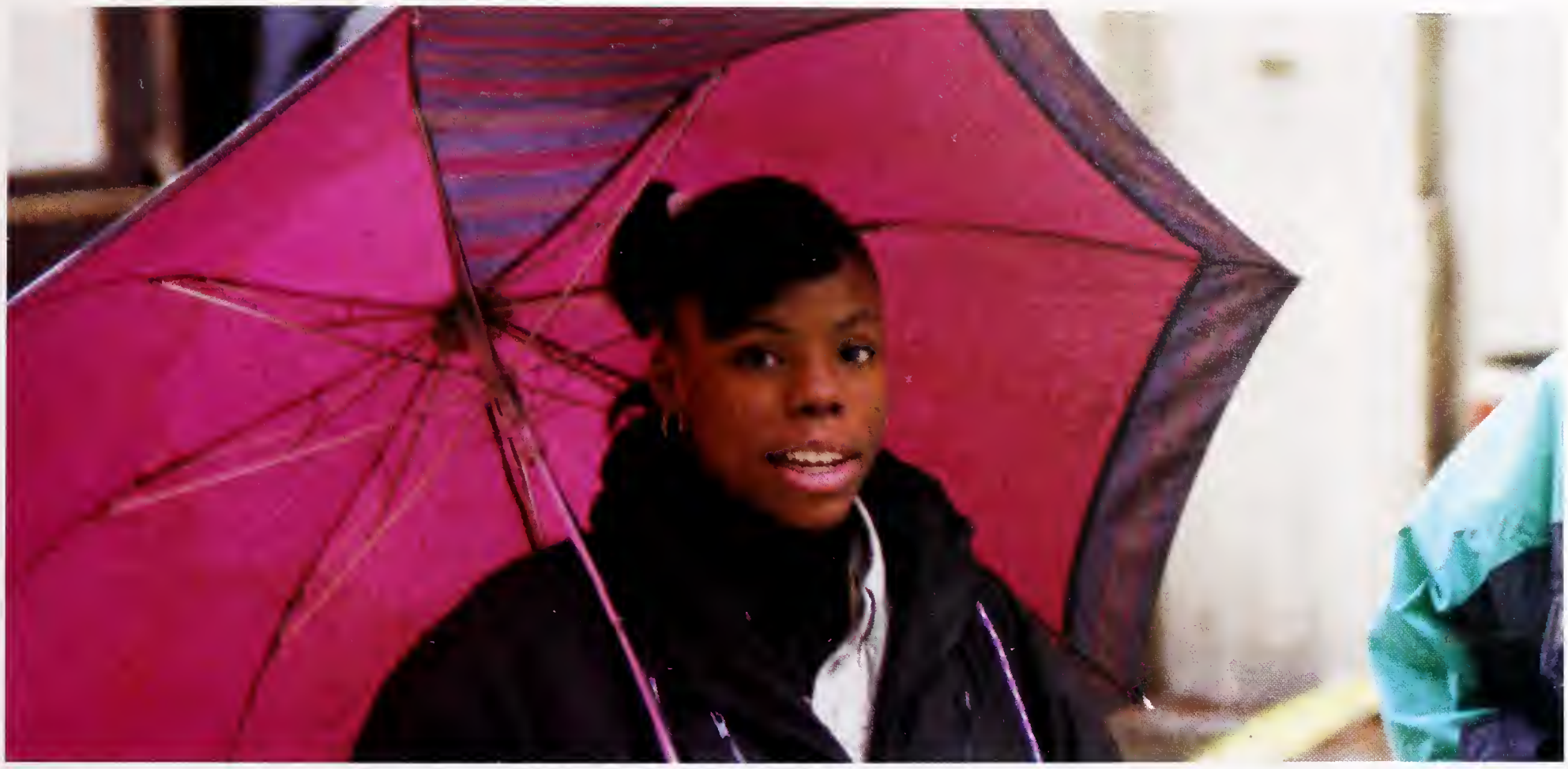

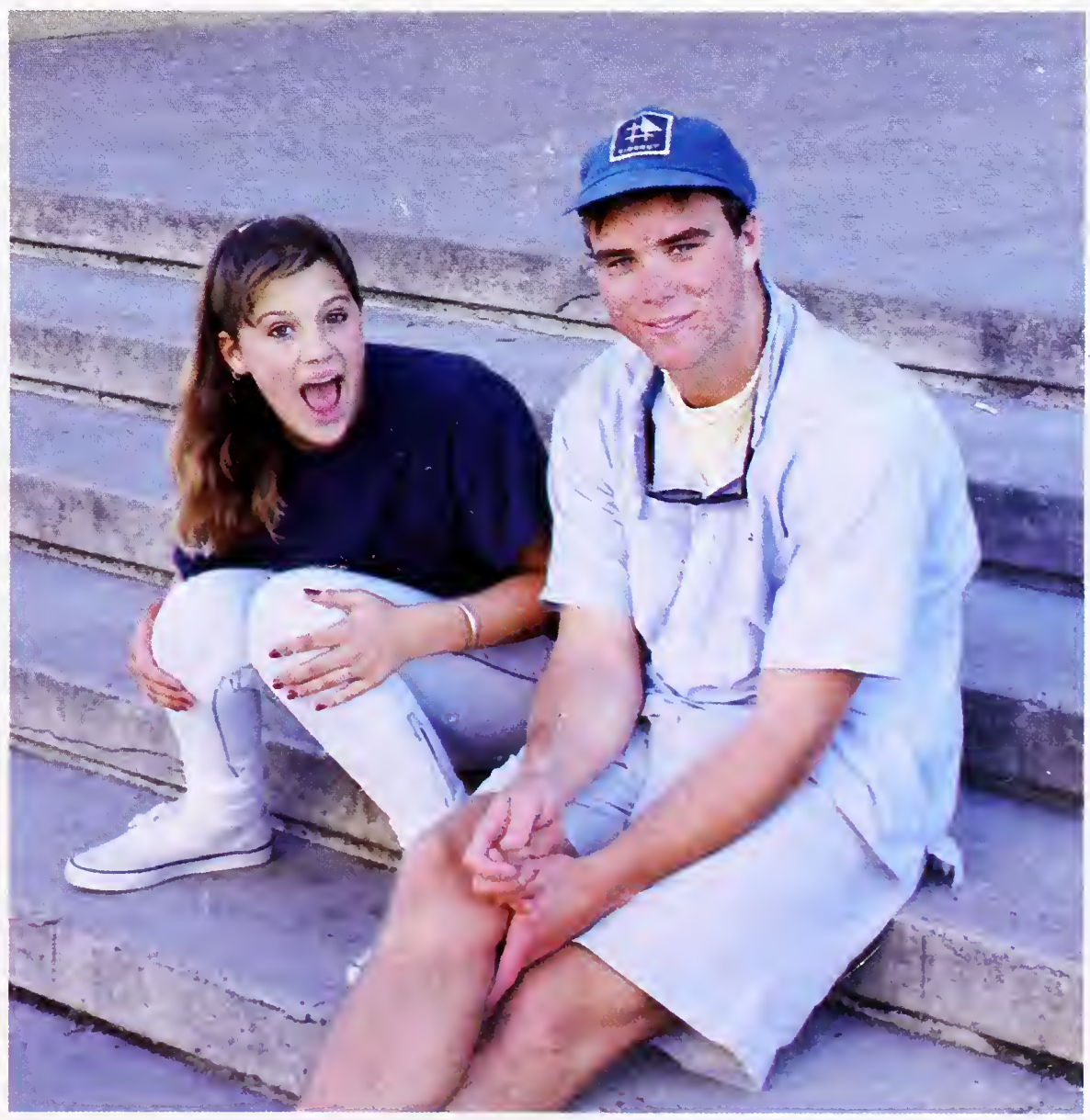

Latrice Grayson, 10, smiles sweetly under her umbrella.

Sophomore Kevin Clarke sits and wonders how to approach that cute girl across the courtyard.

Susannah Booth, 9, reacts strongly to the streakers while Jessie Salveson, 12, reacts like an old pro.

Juniors Peter Mains, Kim Ganeles, and Scott Demai groove in their hot outfits.

Christina Kinnard, ll, enjoys the football game while Jeff Backhus has his mind on other things.

Daniel Packard and Sophie Aissen enjoy junior love in Juama.

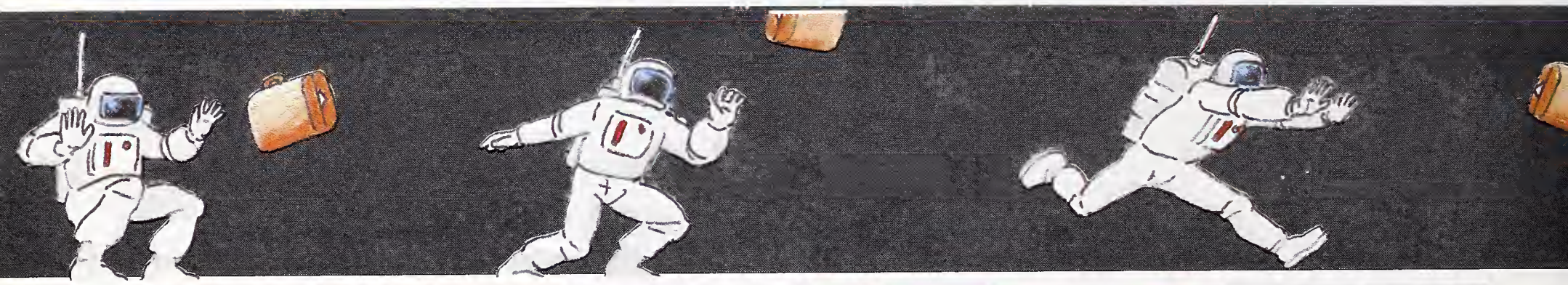

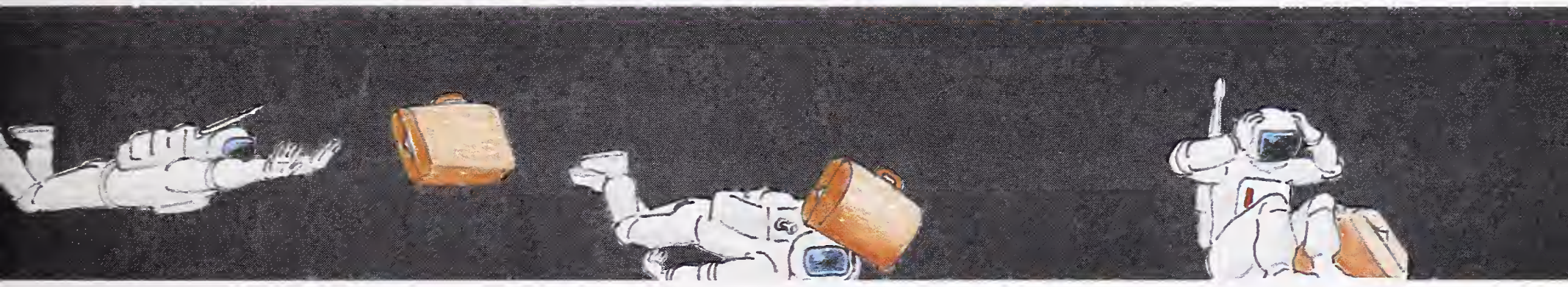

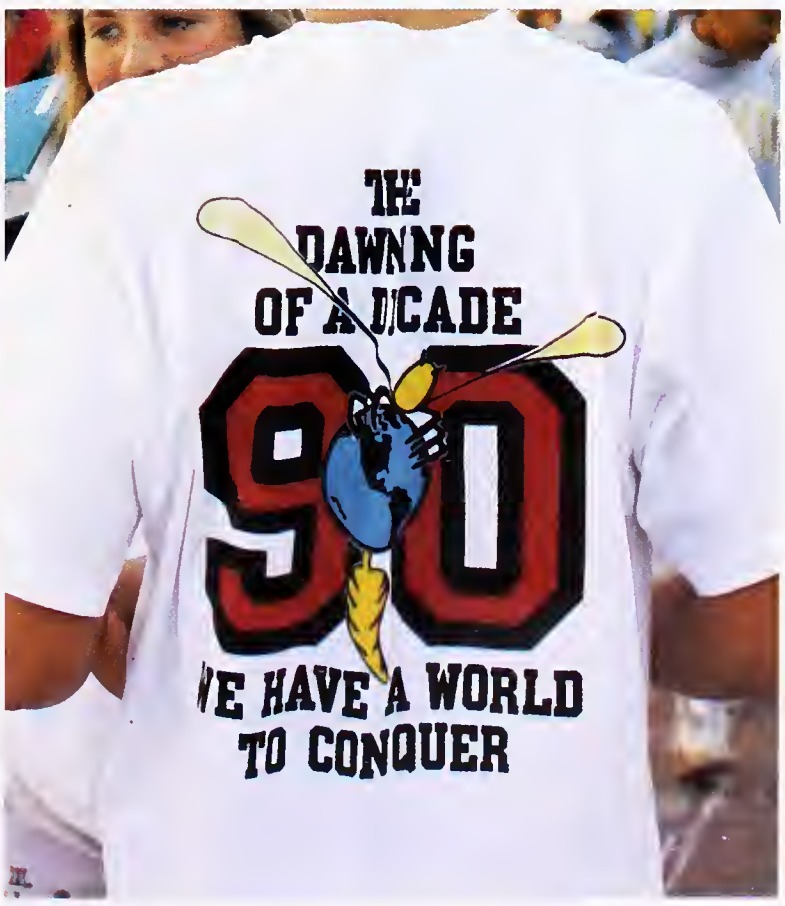

Juniors Julia Klems, Emily Twigg, and Roni Margron trot down the Yellow Brick Road.

The Class of '92 has "just begun the party" here at Berkeley High.

The Class of '90 begins the real party as they get ready to take on the world.

Now that you have seen the class of 1990 in all it's elegance and beauty let us take a closer and more personal look at them. Whether it be the awkward and humorous times of their childhood or the fun times of this golden age, let us meet them casually, relaxedly; informally. In this legendary section you will see the SENIORS in an amusing light that could not be captured in any other way. These future leaders of America present themselves in full, unashamed, unadulterated view. Take a look through these pages and experience us!!

Informals

The Senior: Fall Semester

The Senior: Spring Semester

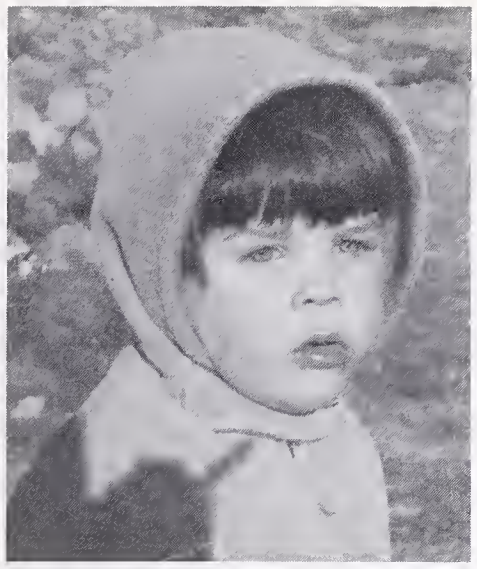

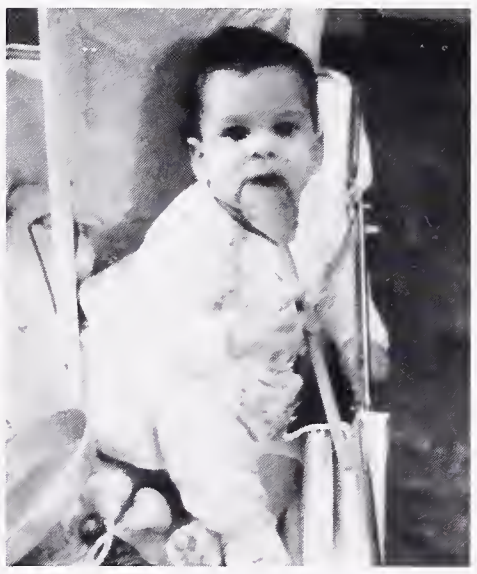

Riley Abbott-Hall
Sarah Adams
Irum Aftab
McKaile Alper

Monica Alvarado
Erik Anderson
Jeffrey A. Backhus
Dianne Baker

Matt Baldwin
Rebecca Bardach
Amir Bar-Lev
Paami Barnett

Nick Bastin
Nafra Bates
Anya Baum
Liza Behrens

Solange Belcher
Tania Bell
Audrea Bellinger
Julianne Benioff

Amy Benson
Loren Bentley
Francesca Berna-Truman
Kiran Berrien

Jessica Berry
Gabrielle Best
Giovanni Biasin
Ryan Blanchette

Alex Boyd
Christopher Brehaut
Mya Brosgart
Alisha Brown

Alex Boyd

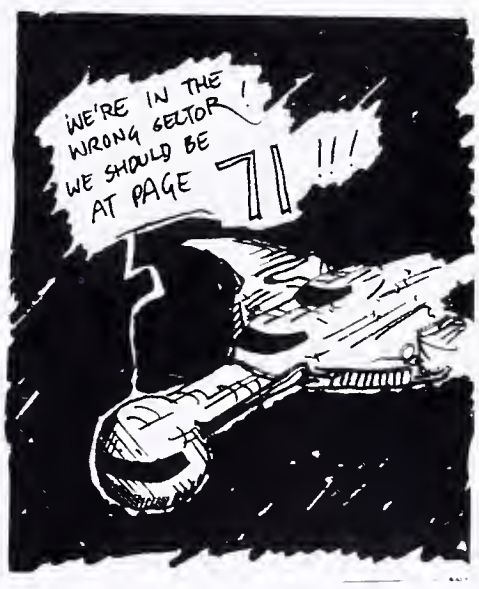

Damon Brown
Kirsten Brown

Marie Brown
Andre Brunetti

Catherine Buchanan
Jenny Burcham
Alice Burger
Zac Cahn

DeAndre Calhoun
Matt Capitelli
David Cavanaugh
Fernando Cazares Jr.

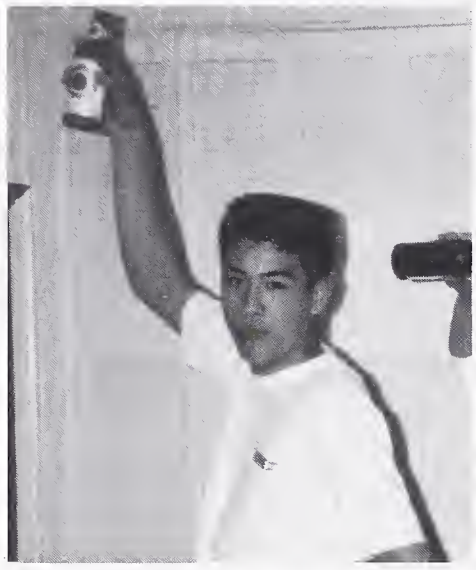

Aimee Chang
Johnney Chen
Sophia Chen
Banghee Chi

Shagun Chopra
Robert Choy
Jason Claiborne
Elonda Clark

Jacob Cohen
Jamie Cole
Dave Colton
Larry D. Cook

Josh Coolidge
Matt Cord
M. Alexis Corey
Susannah Currie

Giovanni Biasin

Darius Damonte
Rima DasGupta

Sabrina Davis
Misty DeGraw

Josh DeHerrera
Sebastian Delaney
Sonia P. Delgado
Roy Desmond

David Dilworth
Theo Dilworth
Laura Donnelly-McCole
Andy Doran

What DO Seniors Do To Relax

By Practicing Gonzo Journalism and hunting rhinos -*The Editor and his Associate.*

We play with our sticks -*LAX posse*

We have never been more relaxed than the time we won the naked, olympic, downhill, keg-sledding competition! -*Dave Colton and Holmes Pierce*

By watching the underclassmen worry about everything -*Lisa Swatt*

By falling asleep in class -*Edwin Huie*

Rolling around in a huge vat of green jello -*Jeremy Liu*

Simply by knowing that we won't see any more of Ken Sherer's "improvements" -*Ron Moskovitz*

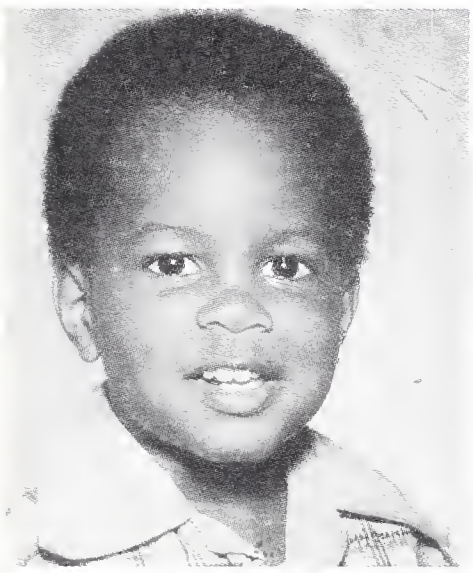

Kanya Dorland
Anna Dorman
Robert Dorsey
Katie Elliot

Jason Eshleman
Amanda Esteva
Stephen Falk
Jill Fenske

Jamie Feusner
Matt Fisher

Ben Foote
Tricia Fox

David Cavanaugh

Gabriela Frank
Carolynn Gamblin

Monterey Gardiner
Brandon Gatto

Carla Gatto
Leah George
Aliya Gerstman
Emily Gladstone

Ben Gold
Emma Goldbeck
Enrique Gonzalez
Emily Greinke

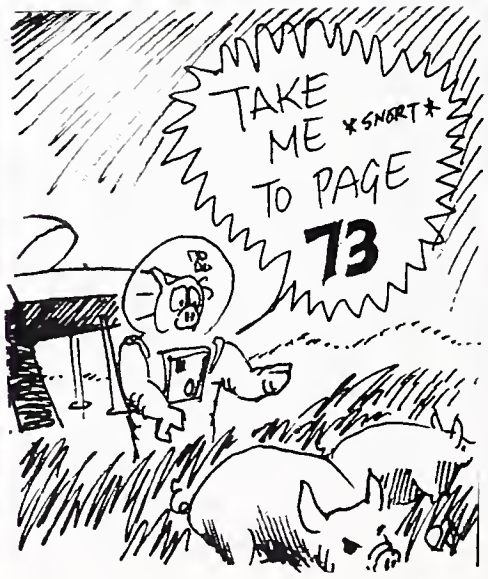

Michael Grimes
Severan Groves
Erica Gurley
Jennifer Harris

Natasha Harris
Scott Harris
Morgan Hart
Kuba Hartel-Schwarz

Cassie Henderson
Najuma Henderson
Nichole M. Henderson
Benjamin Hendrickson

Adam Holbrook
Elizabeth Hopkirk
Sarah Hughes
Tara Hutcheon

Kuba Hartel-Schwarz

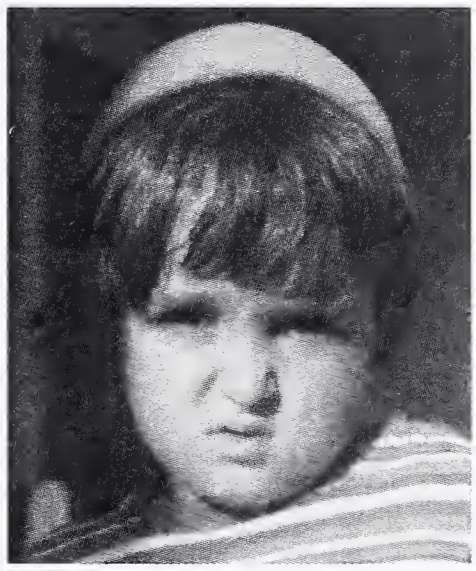

Juan Jasso
Sara Jensen

Kysha Nicole Jones
Serena Karlan

Jennifer Kaufman
Mazdak Khamda
Anya Kirshbaum
Jess Kletz

Leah Klinger
Evan Kopelson
David Kraus
Sabrina Lacy

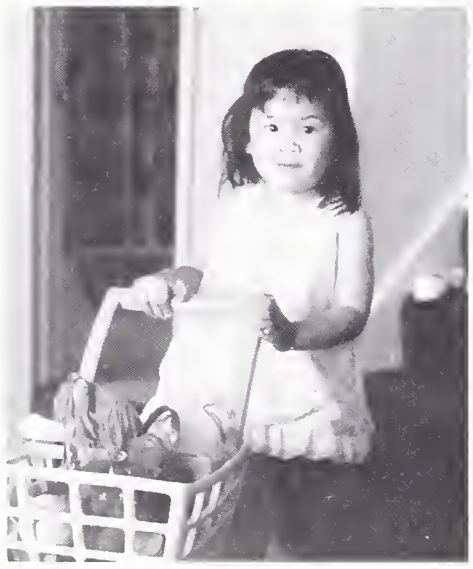

Emylena Laferriere
Joe Landauer
Irik Larson
Christina Lee

James Leonard
Eli Lesser
Margaret Li
Robin Lieb

Ying Lin
Sven Lindstrom
Gabrielle Lipson
Amy Little

Jeremy Liu
Rebecca Long
Tony Loverde
Susan C. Lowey

James Leonard

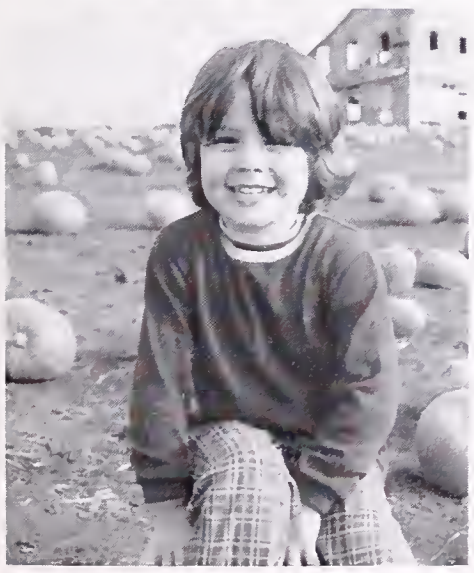

Kasaia Luckel
Seth Luerson

Arianne MacBean
Lena Malik

Aly Mandado
Tracy Mar
Jessica Marchi
Freya Marcelius

Gregory Marcus
Maleika Marsh
Leila Martin
Michele Masters

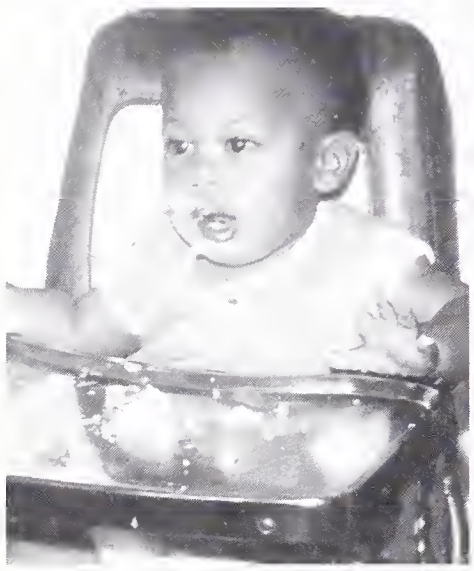

Jennifer Matter
Erik May
Kimya McFadden
Catherine McDonald

Sarah McLeod
Dylan McReynolds
Serena Meyer
David Meyers

Eliza Miller
Emily Miller
Jessica Miller
Jonathan S. Miller

Emily Millikan
Aram Millstein
Alexandra Mitnick
Emi Morgan

Elizabeth Raetze

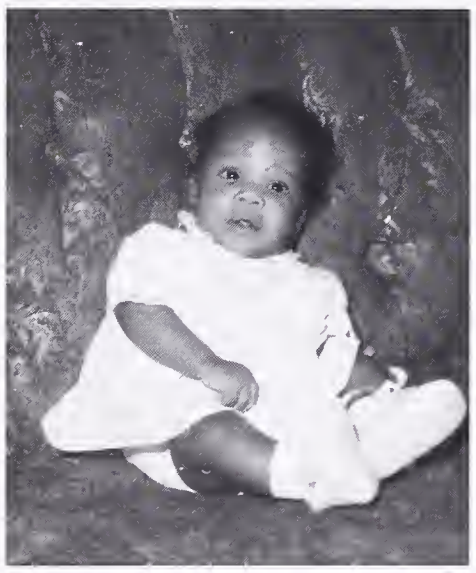

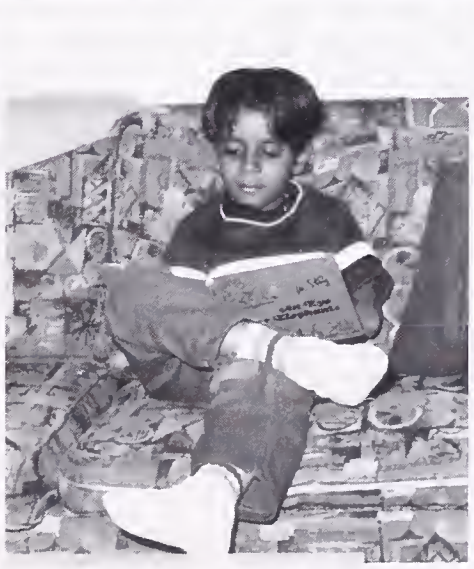

Miki Morgan
Ron Moskovitz

Dawn K.M. Mouton
Amitava Nandi

Sarah Newcomb
Kim Nicholson
Melanie Onufrieff
Jimbo Overturf

Emiliana Pellochoud
Ben Peters
Sabrina Peters
David Phillips

The Spirit Rally

After the excitement and high emotions of the Spirit Rally, the Class of '90 was able to sit back and think about the results. The Yearbook Poll staff asked a few seniors for their reactions and this is what we got:

"We lost but we don't care because were still outta here!" *–Andy Doran*

"Seniors are too mature to participate in such juvenile activities." *–Joe Blow*

"Bummer." –Brandon Skaggs

"IT JUST DOESN'T MATTER! IT JUST DOESN'T MATTER! *–Greg Marcus*

"Screw it! Let's just go to Denny's." *–Jess Kletz and Forest Stewart*

"Whatever." *–Adi Taylor and Amy Little*

"On the real tip!"-Aaron Baumhackle

"'91 did'nt take the cup, the judges did."-Santa Barbara posse

Josh Phillips
Sara Phillips
Allin Pierce
Herashianda Pierce

Maya Poinar
Arthur Porter
Erika Pransky
Marc A. Price

Joey Pruger
Matt Quady

Elizabeth Raetze
Nicole Ranadive

Daphne Somkin

Lynette Rebich
Heather Reyburn

Jeff Rhode
Byron Rideux

John Robinson
LaBriece Roddy
Derek Rodgers
Joaquin Rodriguez

Elan Rhode
Rebecca Romijn
Matt Ronfldt
Terran Rosenberg

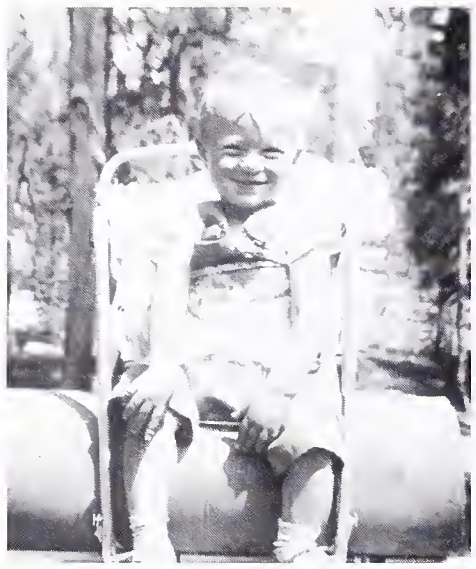

Alison Rosenblum
Jesse Salveson
Jo Samberg
Jessica Samuels

Leon Saperstein
Tina Schneider
Jack Schonbrun
Daniel Self

Brandon Skaggs
Damien Slaughter
Jessica Lynn Smith
Megan LaShawn Smith

Maya M. Smukler
Alanya Snyder
Coby Solomon
Daphne Somkin

Remember When...

As we look back at our cherished years of youth here at our alma mater Berkeley High, we may forget the wonderful, sad. and yet sometimes tediously boring events that accompanied our unique experiences here. Seniors, as you look back, don't forget:

1. The cramped corridor between the G and C buildings between 2nd and 3rd periods.
2. Mr. Sherer's delightful assemblies during our junior year, consisting of such exciting events as math awards and opera sung by a weatherman. These assemblies that were ridiculed out of existence were accompanied by an extra long lunch period where music was played in the courtyard.
3. Having fights break out in the halls and being pushed against the lockers while oblivious to the action.
4. Having to park in the two hour zones and having to rush out and wipe the chalk off of your car between 2nd and 3rd period, and 4th and 5th period.
5. Watching the courtyard clear out when a flock of seagulls decide to launch a surprise attack.
6. And last, but not least, the lack of toilet paper in the Berkeley High bathrooms. A BHS tradition that will never be broken.

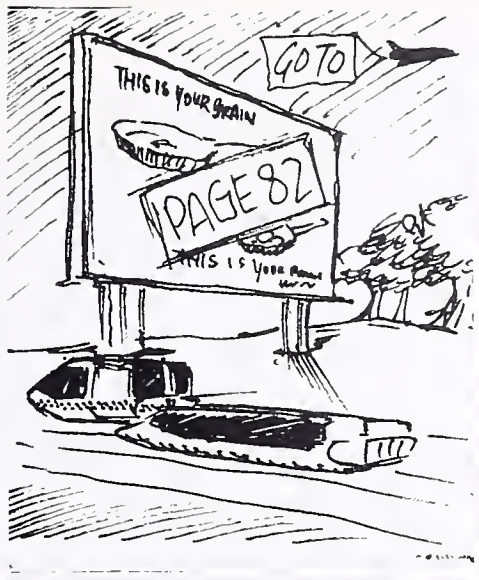

Meadow Sowle
Tito Sosa

Josh Stern
Jennifer Steinman

Forest Stewart
Mieka Strawhorn
Angela Sullivan
Linus Sun

Lisa Swatt
Galia Swetschinski
Geoffrey Swift
Amy Tanner

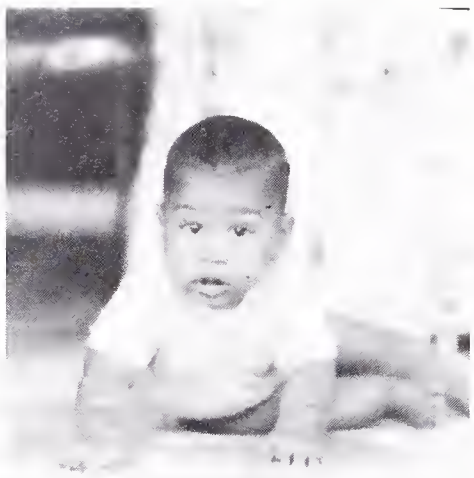

Forest Stewart

Adi Taylor
Kahja Taylor
Alvin H. Thomas Jr.
Juliet Thompson

Blythe Todd-Collins
Jesse True
Joel Tucker
Graciela Tudela

Nam Vo
Chris Waite

Tanisha Walter
Andrea D. Watson

Jeremiah F. Wiggins

Zoe Werner
Sarah Whitman

Jeremiah F. Wiggins
Jesse Williamson

Dani Winston
Damon Wong
Sjaun E. Woods
Lindy Wright

Dave Yamoto
Jane Yamishiro
Paul Yang
Joy Yoder

Senior Polls

Most Desirable:
Kysha Jones and Todd Wheat

Most Athletic:
Jualeah Woods

Most Athletic:
Larry Cook

Class Flirt:
Dion Murphy

Most Spirited:
Michelle Masters

Most Spirited:
Matt Capitelli

Best Partiers:
Erika Pransky and Alexis Boyd

Class Clowns:
Amy Little and Ashanti White

Most Likely to Marry Money:
Jess Kletz and Aly Mandado

Senior Polls

Best Looking:
Dalila Rubin and Marcus Oden

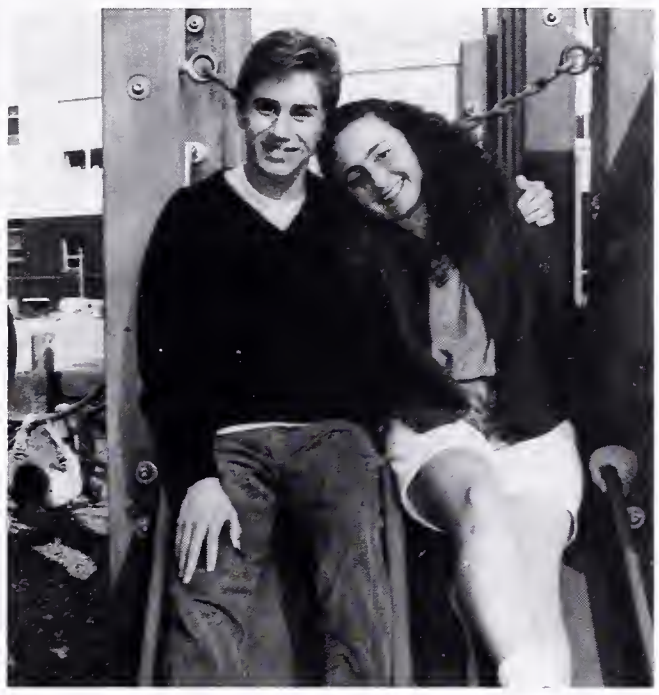

Most Adorable:
Matt Calder and Anna Dorman

Class Couple:
Amir Bar-Lev and Amy Tanner

Most Talented:
Greg Marcus and Susannah Schulman

Prettiest Smile:
Eric Davis

Prettiest Smile:
Teri Ware

Prettiest Eyes:
Jenny Kaufman and Dave Colton

Most Likely to Succeed:
Kysha Jones

Most Likely to Succeed:
Ryan Blanchette

Senior Polls

Most Stressed:
Sarah Adams and Billy Keys

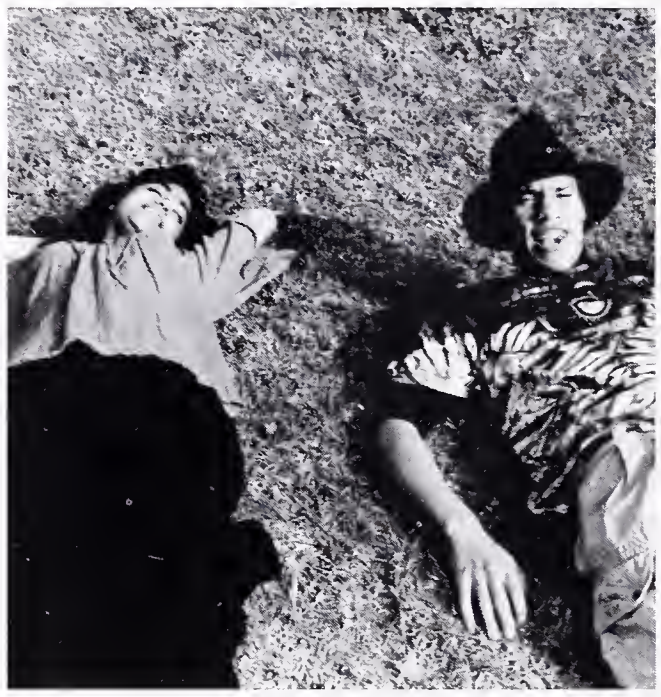

Most Burnt without Drugs:
Rima Dasgupta and Roy Desmond

Best Dancers:
Yusef Wiliams and Anne MacBean

Biggest Granola:
Irik Larson

Biggest Granola:
Apple Szostak

Most Brilliant:
Sara Jensen and Andy Doran

Most Gullible:
Jeff Backhus and Sophia Chen

Most Outgoing:
Gabrielle Lipson and Dan Self

Best Artists:
Ryan Medieros and Emyl Laferriere

Senior Polls

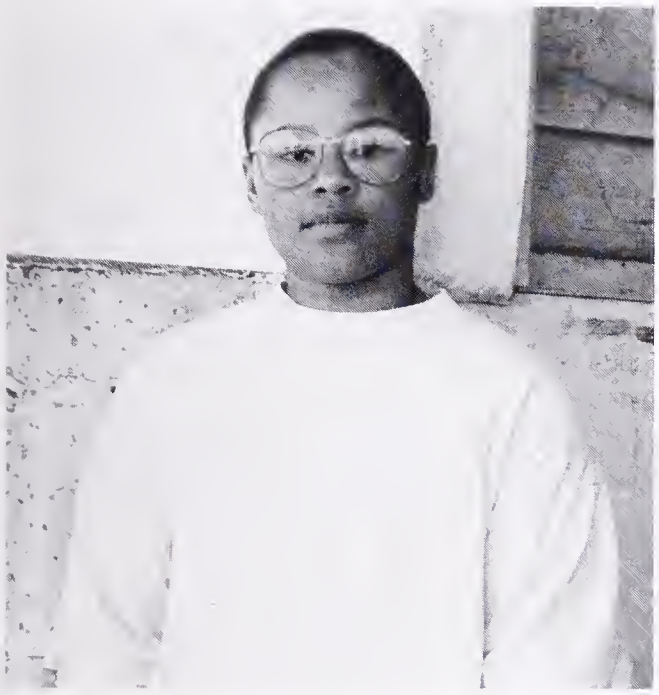

Most Theatrical:
Jennifer Foreman

Most Theatrical:
Stephen Falk

Most Obsessed w/ Getting Into College:
Emily Miller and Geoff Swift

Most Perverse:
Jessica Berry and Ben Hendrickson

Best Physique:
Serena Karlan and Lloyd Key

Best Dressed:
Nicole Torres

Best Dressed:
Miles Magbie

Best Consumers:
Amy Little and Holmes Pierce

Best Personality:
Marc Price and Erika Pransky

The seconds dwindle as you look anxiously up at the forty year-old clock on the wall, legs ready to spring you out of your seat to the deli downtown. Yes, lunchtime approaches, and your mouth waters... wait! You almost forgot! The Hershey's Sampling Club is about to hold another meeting, robbing you of the chance to try that pizza and peanut butter, two-foot sourdough. Too bad, but since you're so dedicated to your student organization, of course, you'll go see what's up. Welcome to the wonderful world of clubs!

Clubs & Activities

Leaders of the

Fall Officers

The fall class officers have been really busy this semester. Fall semester's class officers' work is focused on Spirit Week. This year's Spirit Week showed a battle of the classes. The freshmen did well, even though the class officers did not have any real plans for the semester. But hey, they still have 7 semesters to go! The class of '92 officers, yet again, showed how organized they were through their well thought out plans (like the balloon scheme during the rally). So far they also have "something in the works" as a fundraiser. And the exceptionally spirited junior class officers (some of the best in years)who led their class to winning the Oscar award, the Broom award and the rally cup. The senior class officers also led their class to a success winning the cup of soup, the attendance cup, and the Olympic games cup. There was animosity between the junior and senior classes. The seniors felt there was a bias of the judges involving the senior breakfast and that seniors had alcohol before the rally. Such actions made their judgement unfair.

The Senior class officers (excluding Fernando who was unable to show up for the picture because his scooter was being stolen) show their support for each other.

The Juniors and the Sophomores prove their knowledge of sign language.

The proud class officers of '93 has a very promising future at BHS.

Next Generation

Spring Officers

The class officers for spring of 1990 were individuals who were elected by popular vote. These are the chosen ones, trying to do the best they can to raise money and keep their class spirited. All of these tasks take many hours of preparation, hard work, and lots and lots of lunch meetings.

This spring semester found both the juniors and seniors lost in the midst of prom preperations. Officers had to pick a theme, find a decent DJ and find an aesthetically pleasing place to hold the prom in. The Juniors chose the Mariott Inn with *Nothing Compares* as their theme. The Seniors held their prom at the Gift Center in San Francisco with *Someday is Tonight* as their prom theme. Both will most likely be a huge success. In addition the class of '90 spent their time picking out graduation anouncements, theme, and speakers. The theme of the graduation is *Tomorrow Will Be a Better You, a Better Me*. The freshmen and sophomores spent their time raising money for the upcoming year.

Top: S.Graggs, S.Johnson, J.Brand, E. Becker, C.Bottom: C.Chang, K.Mar, B.Hubby, L.Gerber, A.Levy

Freshmen Class officers: Kristen Locken, April?

Senior Class Officers: Juan Jasso, Miles Magbie, Kysha Jones, Fernando Cazares, Jeff Backus

Feel the Power

Model Congress

Politics and Power has been one of the higher points at Berkeley High School, and this year has been no exception. The course provides students an opportunity to learn how our nations Congress works, via a simulation. It is unique in that after the first six weeks, the teacher, Steven Teel, steps aside and lets the class run itself, providing a dynamic of its own.

The fall session ran well, in both the House and the Senate. Bills were passed on affirmative action and offshore oil drilling, among others. Best debator awards went to Amir Bar-Lev and David Phillips, for outstanding presentations, and general effectiveness. Of course, the semester was not without the usual flare-ups between the Democrats and the Republicans, but such excitement and friction adds to the course. With many returning students in spring semester, the model congress should enjoy success, despite a format change (due to the ever-changing history electives). Good luck to all the future legislators! We hope that the Politics and Power tradition lasts.

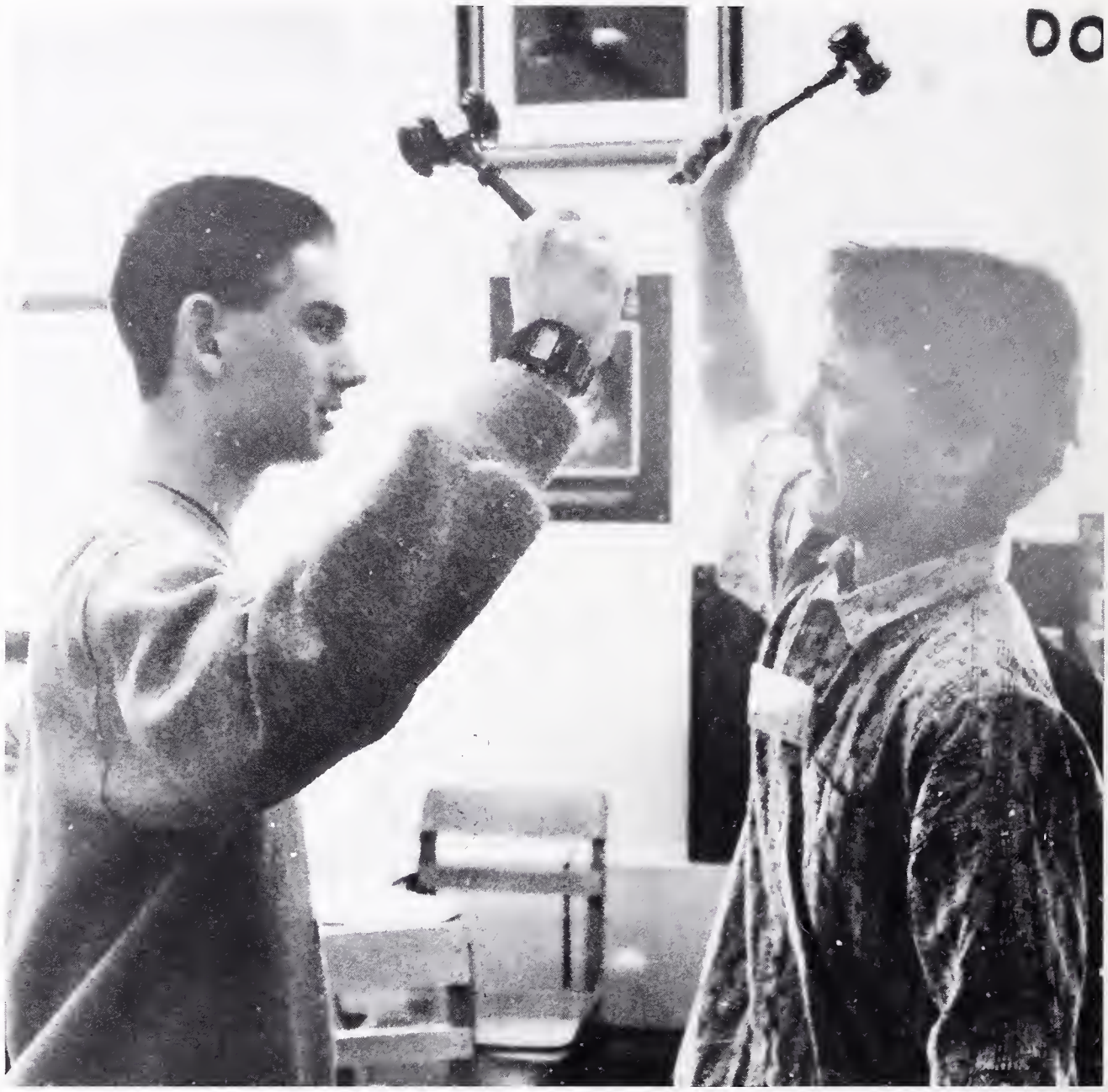

This is the absolutely amazing and totally cool group which proudly calls themselves Model Congress.

"One lump or two, and do you want sugar with that?" Amir and Dave ask.

Poor Dave Phillips . He wasn't picked as model of the year.

Cheers!

Cheers For Peace

Once again this year the CHEERS club enjoyed a prosperous campaign for peace on earth. The presidents, Jeff Rhode, Derek Rodgers, Benjamin Peters, and Stephen Buyd Falk adroitly led the numerous members in several peace rallies, benefits and fundraisers. Through tremendous perserverance, the leaders were able to arrange field trips to Capetown, South Africa, Panama city, Panama, and Prague, Czechoslovakia. Although one of the leaders, President Stephen Falk, suffered an inflammation of his left buttock early in the year, he did manage to rally from this setback. When asked how he was able to heal so rapidly, Stephen attributed his swift rehabilitation to the entire cast of CHEERS for providing him with a glimmer of hope during his recovery. Stephen Falk also noted that he was particularly impressed with Norm Peterson's capacity to sit on his barstool all day and drink beer. The presidents hope that the tradition of the CHEERS club will continue as a legendary communion of peace-loving CHEERS fans forever more.

Cheersmen D. Rogers, B. Peters, J. Rhode and S. Falk are respectful of their mascot.

It gets breezy in the Cheers club

"Six Pack in the corner Pocket"

I'm Philosophical

Ontological

The Berkeley High Ontological Society, a club with aspirations as humble as its title, set out to formulate the meaning of existence. (Ontology: the study of the nature of being or reality.) Though we are not quite there yet, we've had an interesting time trying. We discuss a broad range of topics, from infinity to the void (and back again), from deconstruction to reconstruction and various other philosophical concepts. Our sponsor, Mr. Doug Powers, facilitates discussion, and occasional silence. Our T-shirts include some Fractal Geometry, a bit of Lewis Carroll, and the equation, "Nothing Equals Everything" ($\Delta=\emptyset$).

Aaron Muhs-Adler and Marc Gidal are ontologizing.

Mr. Powers philophizing about the real cost of his jacket.

Ontological Society Members: B. Hendrickson, J.Salveson, Mr. Powers, A. Muhs-Adler, A. Bar-Lev, C. Henderson, E. Lundberg, M.Gidal.

Expanding Your...

Horizon

Horizon is a math-science program, sponsored by Lawrence Berkeley Laboratory, for current and former Algebra Readiness students. It seeks to interest students in scientific and technical careers through workshops, speakers and familiarizing them with the research at LBL. Workshops presented to the students were: "Career Pathways in Math and Science," "Logic and Topology," "Hands-On Algebra," "Spatial Visualization," "Statistics," and "Science Night," a highly successful program featuring 30 hands-on exhibits. All are welcome to join, so if you are interested, come talk to Mrs. Wilkins.

Coordinator Marva Wilkins stops calculating to gaze into her horizon.

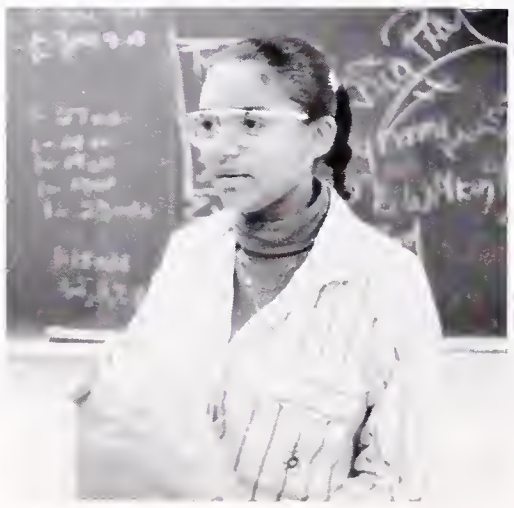

"Count how many calories my entire lunch has," says Horizon member.

These members are defying picture laws by being vertical instead of *horizon*tal.

Ignorantia Legis...

Mock Trial

Mock Trial's purpose is to go to exciting, homogeneous suburbs and point out their fashion mistakes in a court of law. Representing the People of the State of California this year are prosecutors Dave "Vince" Lombard Phillips, Megan "Judge" Lewis, Jun-Li "you have 20 seconds to comply" Wang, and Galia "Ike made me do it" Swetschinske. Prosecution witnesses are Ben "Etc." Katzenellenbogen, Maria "Kill 'em all and let God sort 'em out" Dears, Sonja "I'm an alien" Mackenzie, and Jake "Scratch it with your nightstick" Dorman. Our clerk is Etan Kelman. Trying to keep the defendant, Joy "inspector 12" Yoder, out of jail are Masaye "Whatchamacallit" Harrison, Loren "I'm the N.R.A." Bentley, Tama "Tam-O" Weinberg, and Sonya "With a Y" Neville. Defense witnesses are Naomi "Vitamin C" Bardach, Abby "007" Wilson, and Lori "take two valium and call me in the morning" Schwab. Our Bailiff is Najuma "Bull" Henderson. This year's team is coached by David Eichorn and Attornies David "Lee" Roth and Marty "God" Brown. HOTEP!

Dave debates the merits of control top versus sheer pantyhose with Jun-Li.

Dave Phillips, future lawyer for peace, justice and the American way.

"Oh god, not again," says Masaye in embarrassment as Tama Weinberg stands to get her punishment.

Activities
page 95

Spaghettios!

Gourmet Club

If you enjoy eating, socializing, and being cool, you should really join the Gourmet Club. This club, which consists basically of seniors meets on weekend evenings. A food theme is picked, the food is cooked, and then everyone eats and talks. Presidents Eliza Miller and Benjamin Foote spend many hours discussing and planning out the eating events even though no one comes. The first meeting was the most eventful one. Its theme was Chinese food, but no one brought any grub. So tacos were ordered from Taco Bell. The quick minds of Gourmet Clubbers (er- grubbers) are always on the ball.

Solange Belcher, Daphne Somkin, Eliza Miller, Toby Miller (unpictured c/o '90)

"I can smell it...this is the gourmet kind," co-president Eliza Miller notes.

"PAM almost looks like butter through sunglasses," Solange exclaims.

McBerkeley High

Goodfood Cafe

Most people think that the cafeteria has horrible food, but they probably haven't tried it in a while. Those who have tried it this year have noticed that The Good Food Cafe really has "good" food. A successful offshoot of the Cafe, the Caterers, participate in making food in the Cafe. For the past six years, Barbara Beal has been responsible for the GFC Caterers. The Good Food Cafe is a vocational education class whose members make-up the GFC Caterers. Catering is a good way for students to practice their skills, and earn a little extra money as well, and it boasts a high job placement rate, as well as great food.

"I can't belive this is Folgers Instant," says GFC critic.

B. Beal, H. Attfield, M. Djan, K. Johnson, R. Miller, V. Jimenez, V. Tate.

"Let's pretend that I'm robbing the store, and you're the manager. What do you do?"

Writer's Block

Advice from the ones who know best: J. Yamashiro, T. Rosenburg, B.C., D. Baker.

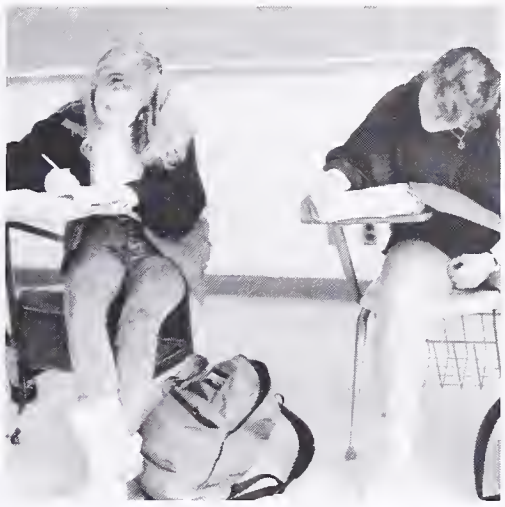

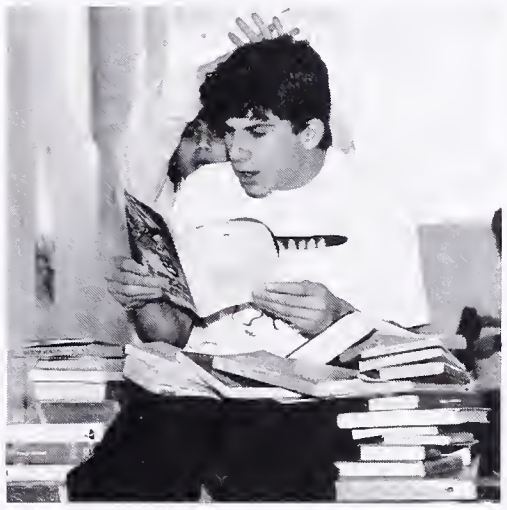

Creative Writer

"The Creative Writers club promotes writing by encouraging and constructively criticizing others' work. It meets on a weekly basis during lunch and provides a topic for the members to write about.

According to president Rebecca Bardach, "Creative Writers encourages students to write without being intimidated by rejection." Although the club is small, it is still a vital part of the literary circle. The writers do not write with the goal of being published, but rather for enjoyment and as a creative outlet for their potential. It is encouraged for aspiring writers to join; it's worth while!

Erika Trott and Rebecca Bardach do math during creative writing. OOOH!

Shagun Chopra is amazed at David Benedetto's reading skills.

Tell a Friend

K. Bieren, M. Brosgart, J. Kaufman, A. Mondado, R. Lieb, S. Karlan, A. Burger, L. Swatt, J. Marchi, D. Self, A. Mitnick, A. Little.

Teens Talk

This was the first time that the Teen Connection, founded by seniors Amy Little and Alexandra Mitnick, was represented at Berkeley High. The group meets every Sunday to talk about students' problems, and contrary to popular belief, it is not just a social club. Everyone is welcome to join, and everything mentioned during the meetings is strictly confidential. The presidents hope to provide a comfortable atmosphere where everyone is willing to share their troubles. They come and talk about anything on their minds and help others through difficult times. Alexandra and Amy hope that T.C. will continue after they graduate.

"I'm seriously considering painting my toenails," says Amy to Alexandra.

Serena Karlan listens to a friend's problem, but she really wants her lunch.

Rally! Rally! Rally!

J.S.A.

THIS YEAR'S BERKELEY CHAPTER of the Junior Statesmen of America was the biggest and most active in recent history. Sporting over 100 members, this year's batch of debaters, statesmen, and politicians-to-be stormed not only the Fall and Spring state overnights, but debate nights and one-day conferences as well. This year's chapter has proven to be one of the most active, with several experienced debators. "Forget Speech and Debate;" says one J.S.A. member. "Berkeley's best debators- including Ryan Blanchette, Geoff Swift, Jeneare Sanford, Jason Claiborne, Ron Moskovitz, and Saba Zeleke- are in J.S.A." Bentley, Moskovitz and Alison Rosenblum all held positions on the state or regional cabinet. Berkeley J.S.A. has been known for being rowdy and distinctive. This year it followed up on the tradition by being smarter and better than the chapters from various schools whose only desire is to be like Berkeley. And since over half its members are freshmen, J.S.A. looks to be our school's largest club well into the '90's.

The 1989-1990 JSA members: those who aren't present in the picture are present in their spirits.

JSA-ers experience another stimulating lunchtime debate

"Look at my face," President Loren Bentley says.

Key Club

Key Club

Does the sight of money make you drool and slobber all over your shoes? Do you dream in hues of green? Well, this devoted group of young men and women (or women and men, respectfully) just might have some answers for you. While all of us selfish children are out playing, this group works hard through those lunches, afternoons and weekends creating their plots.

The Key Club is a non-profit organization that raises money for charities and needy organizations. They have raised quite a load with such fundraisers as the Christmas Toy Drive and the most popular Winter Ball. The Winter Ball is held annually at H's Lordship's with super guest DJs and dancing 'til you drop, was a major success this year, in terms of attendance. The crowd usually is upperclassmen, but this year the dance floor was filled with students of all classes. Besides the Winter Ball, they volunteer time at the special olympics in Berkeley. All profits collected throughout the year are given to charities around the Bay. Join the Key Club next year if you wish to help others all year round.

Winter Ball lovers Jane Herr and Alejandro Garcia

"Gee, Dee Dee, your hair smells terrific."

The devoted Key clubbers are looking very smug.

We Rule

Fall Senate

The 1989 fall semester senate has proven to be the most active and powerful group of young leaders that Berkeley High has seen in many years. Compared to the neglected office of last year (but we're not mentioning any names), this year's group of motivated and illustrious students are pushing the limits of student power. Under the leadership of President Emily Miller and Vice-presidents Ryan Blanchette and Leah George, the senate is attacking many projects. Such endeavors include the bi-annual blood drive, the strenuous counting of ounces for the food drive, Spirit Weeks reforms, the demand for Represenative to schoolboard Jeremy Liu's vote, and plans for a basketball homecoming. As stated by student senator Jane Yamashiro, "Because of senate's reputation in the past, people don't think we do much for the school. But this year's senate is a really dedicated and striving group of people. We really work well together and have a good time." The senate is destined to attack and succeed in many more projects before their time as senators is up.

Fall Senate: Ms. Bennett, Peter Coffin, Jeremy Liu, Jason Claiborne, Solange Belcher, Emily Miller, Ryan Blanchette, Jane Yamashiro, Houston Ma, Tamu Gross, Leah George

"Can I put '90 on this even though a sophomore brought it in?" asks Emily.

Jason Claiborne gets a workout lifting pork and beans.

The School

Spring Senate

Despite the loss of three key seniors, this semester's team looks suprisingly strong. No, not the hoop team- the Spring Senate. Leah George at point-president will be the floor leader and will run the offense against the School Board and with Houston Ma as back-up President. But the question is: can the Senate survive without their all-Americans: Ryan Blanchette, Jason Claiborne, and Solange Belcher? The senate started the semester with a definate victory in Calistoga. During this bucolic retreat, students discussed Berkeley High's many problems. From this, the senate organized committees to deal with the most important ones. Top priority is getting an ethnic studies requirement passed. This would be a class for freshmen that would focus on minoritycultures. In addition the Senate hopes to solve the problems with the lack of counselors and student parking, and student participation in school government. In order to deal with the latter, they want to make it clear that senate is more than just something that helps one get into college.

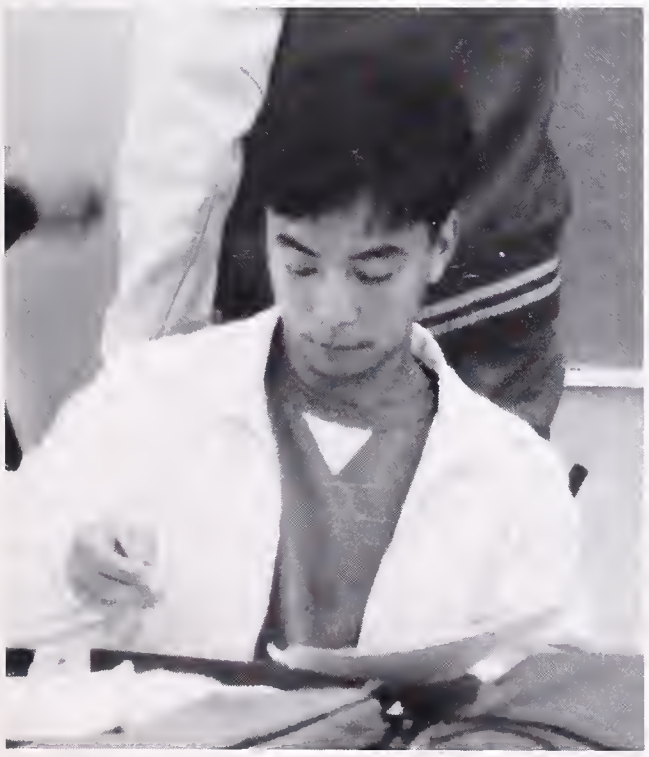

"That is *not* muscle, Jason!" says Josh Aroner.

"And you say he's just a Ma" is vice president.

1990 Spring Senate: Emily Miller, Leah George, Sarah Adams, Craig Gruber, Peter Coffin, Houston Ma. Missing in action: Sean Smukler, Eric Ariyoshi and Justin Pritchard

Activities
page 101

Brains Inc.

CSF/HS

A CSF/Honor Society member is: (Choose a best answer)
a) a hardworking student who maintains a G.P.A. above 3.0 and studies. b) a world class traveller and adventurer able to fend off late night obscene phone callers and camp out in airports. c) a hip, and happening individual who's eggs are fried right EVERY morning.
If you chose a or b, go to the end of the book. If you chose d, take a long trip; you need it. The correct answer is a, b, and c. This is because CSF/HS members are very diverse, having in common only a high G.P.A.
This year the club ran smoother and accomplished more than it has in several years. This can be attributed to the support and organization of Ms. Janice Hunter, appropriately dubbed, "The CSF Goddess." The returning co-presidents Banghee Chi and Katie Elliott were also big factors in the club's success. Kudos to the dedicated members who eventually managed to drag themselves into B148 at lunch with such enthusiasm and excitement. Way to go, y'all!

Future doctors, lawyers, engeneers, and gynacologists (or maybe drug dealers and couch potatoes) of the twenty first century.

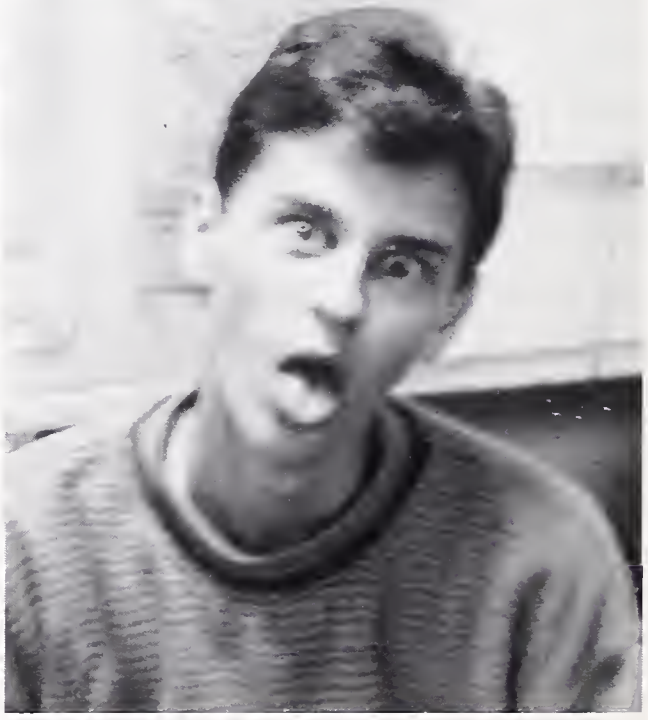

Yes, we do accept students from all religious backgrounds.

NOTE: Joining CSF may cause brain damage.

Springroll Outlet

ASU

DANCES, FOOD SALES, POTLUCKS and cultural events were among the activities sponsored by ASU this year. Said ASU president Jane Yamashiro, "membership grew incredibly this year, even with the appearance of many smaller Asian clubs". ASU served as the larger, main body representing all Asians, and tried to support the branching groups. Together all of the groups were involved in a couple of dances, sponsored by the ASUs of Berkeley High and El Cerrito. ASU also planned many activities (but we don't know if they ever happened), including a ski trip and trips to Great America and Santa Cruz.

One of the co-vice presidents, Bruce Chang added, "Asians make the best food in the world." With this in mind, the Asian Student Union had many food sales this year.

When asked what ASU does, Shagun Chopra replied,"ASU is an ethnic club that not only tries to get rid of the stereotypic view of Asians, but also provides a social outlet for the Asian Students at BHS." Let's hope next years club sells as

Feel no evil, see no evil, eat no evil.

Molly Kitamura quickly swallows her food before she speaks.

Yes, we're hiding the missing link... don't get any closer... we're warning you.

We've Got Seoul

K.S.A

Korea. Land of the morning calm. A land of rising industry and great beauty. The Korean Students Association spent the greater part of the year attending luncheons, to give everyone experience with chopsticks and build their tolerance to kim chee (if you're not sure what this is, join KSA!), and raising money, to keep up with the lavish spending on the "pleasure" sprees. Co-president Jung Moon was very happy with the club's success: "We had lots of fun on our trips, and the dinners were great. There was so much food there, wow! I thought I'd explode. Oh, the cultural stuff was great too." Obviously, the clubs knows its priorities.

"Wow, the Korean flag sure is cool from the back!" say KSA members.

Aidan Keefe is really cookin'.

Jung Moon asks,"How do you use chopsticks again?"

Mama Mia

Italian Club

The new addition to the foreign language department, Italian, also has a club called "Cosa Nostra" going along with it. Literally, this means "Our Thing," but as you mayknow, this is also the name of the Italian Mafia. The Italian club's mainobjective is to learn about and experience Italian culture, as is possible, using class time and weekends. The club members go to Italian performances,restaurants, and make dinners at members' houses (much morethan your typical spaghetti with Ragu sauce). It looks like this club will be remaining with us and expandingo more levels of learning. Finche c'e vita, c'e speranza.Viva L'Italia!

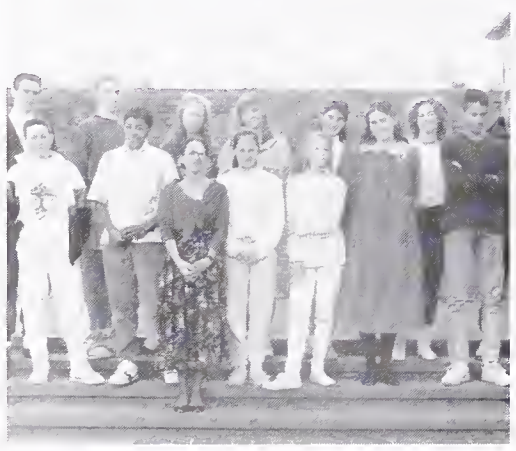

Donatella Carta stops teaching to pose with her Italian class.

Shiva laughs at her own Italian.

Asa tries to slyly cheat off of fellow Italian class member Zachary's paper.

Parlez vous français?

"Okay, I've got the test! We'll all get A's now!" says Shaboom to Emily and Jill.

French Club

Madames! Messieurs! Velcome to ze club français! Ve are so 'appy to 'ave you 'ere vis us today. Sit, sit down and make yourzelf comfortable. This may sound like your stereotype of what the French club is like, a bunch of people in one room who can't pronounce their w's and th's. But this is definitely not what co-presidents, Katie Elliott and Jill Fenske, are about. These two dedicated people have worked extra hard to bring the club up from the inertial state it had been in for the past few years. Dinners, pen pals and lots of laughter were ruling aspects of the club's activities. Attendance increased, and all in all, the club was quite a success.

Jill Fenske flashes her smile at the new French transfer.

Ve now show you ze French Club.

Latinos Unidos

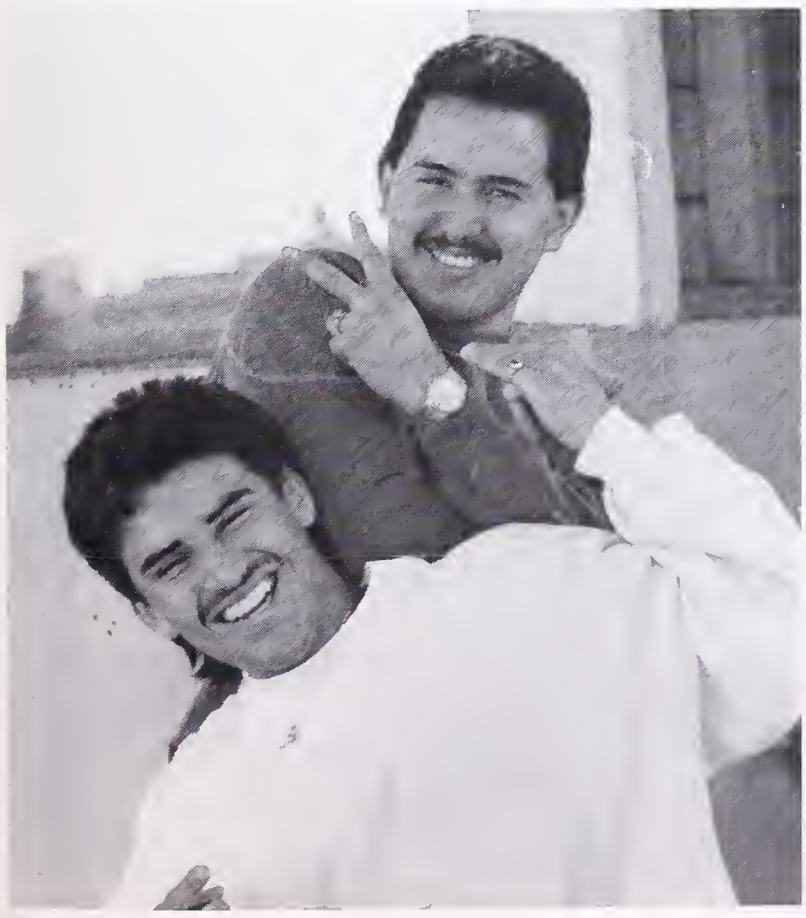

We present you with Fernando and Juan, the very serious La Raza presidents.

La Raza

La Raza Latinos Unidos club seeks to unite the Latino students and encourage them to succeed in school. Berkeley High has a diverse Latino population including chicanos (students with Mexican heritage that were born in the United States), as well as immigrants from El Salvador, Guatemala, Mexico, Nicaragua, Peru, Colombia, Venezuela, and Puerto Rico. The club organizes activities to motivate students to to seek higher ecducation and to participate in all other school activities. In the spring, the students put on a Cinco de Mayo assembly, and ended the year with a big celebration honoring graduating seniors.

The Ladies of La Raza Latinos Unidos.

Ms. Sanders discusses upcoming activities with La Raza members.

Eastern Cultures

E.S.U.

The Eastern Student Union is made up of students from countries such as India, Pakistan and other middle eastern countries. It promotes cultural awareness and provides a social outlet for students from the East. One of the programs sponsored is the language program. This program not only helps bilingual students to learn English but also keeps them in touch with their own languages and cultures, which is very helpful for newcomers as well as those who have been here for years. The Eastern students aren't a part of ASU because they want to distinguish themselves from Chinese and Japanese Asian stereotypes.

The E.S.U. Clan of 1989-1990

"I know I'm from the East, but what *country?*" says boy with amnesia.

Fareha and Honey, smile! ...Fine, don't smile.

Dance Fever

Najuma

Feel the rhythm of the Najuma dance across the stage, a unique and creative part of the African American Studies Department. This talented group performs not only for Berkeley High, but also throughout the Bay Area. Through the medium of dance, the students explore the richness of African American history and culture. The dancers form close-knit friendships through the discussion of current issues of concern, working hard together, and the spiritual circle formed before each performance. Under direction of Anisa Rasheed, Najuma provides an eloquent showcase of African dance, music and culture.

Najuma of 1990

"Get me down! Next time I'm going to stay on the floor."

"Give me a hug," says Najuma member

Goo, Smack, Burp!

1985 Halloween at Mary's house: Katherine Petit,B.Greene, Emily Rice, Josh Silverman, Josh Aroner, Stefan Cohen, Jason Brand,L.Seka

Baby Club

Do you ever think back to the days when you sat in your crib and cooed at your feet and laughed at the funny (well, not really funny) things your parents used to say to you? OR how about the days when you looked forward to spending the night at your friends house the next Saturday? Yep, those were the days. Such fond memories of your younger years. Thats why some ingenious people at Berkeley High started the Baby Club. This club, which is also dubbed Infants Incorporated, sells pacifiers and Arrowroot cookies in the hallways during break in order to raise money to pay for their babysitters. Goo...goo!

Mary Hershdorfer used to use Final Net. She laughed at the weather.

"Is this club a filler?"

Black Consciousness

Andrea Watson examines Xa Spinks' hair. "I could cut his hair better than this," she says.

A.S.A.

The African Student Association is a support network made up of concerned and aware black students. The goal is to confront issues facing the black community and to create pride and unity within students at Berkeley High. During 1989-'90 schoolyear, A.S.A. has increased racial awareness by confronting the issue of police harassment and brutality anong black students. Other activities include selling of candy grams and working with STOP for an ethnic studies requirement .ASA tries ro dispell negative images surrounding the black community by stressing the importance of education and providing a positive outlook on the future of African Americans.

The African Student Association

The Colmans take a break and relax on the park bench.

Yanks Abroad

A.F.S.

A.F.S. is an intercultural exchange program available to all Berkeley High students. It gives students the opportunity to escape to another country for a summer, semester, or even a year. Over the past year, eight BHS students have gone abroad through AFS. Summer abroad students were: Apple Szostak to Brazil, Emily Greinke to Turkey, Lori Schwab to Thailand, Rima Dasgupta to Japan, Daphne Somkin to France, and David Kraus to Thailand (far from Lori). One student, Emiliana Pellouchoud, spent the year in Israel. Currently, junior Sara Shuchert is in Venezuela, and BHS is hosting its own A.F.S. student from Quebèc, Genviève Carutau. If you'd like to be an A.F.S. exchange student, don't hesitate to come to a meeting. You could learn how to party in a different language! (Of course this isn't the point of A.F. S.) Genevieve explains her new experience being in such a different school,"I couldn't believe it when I saw the streakers; no one would do that at my school!" A.F.S. encourages students to join if they want to experience a new culture or to learn a foreign language.

AFS members: Apple Szostak, Daphne Somkin, Emily Greinke, Rima Dasgupta, Emiliana Pellouchoud, Laurie Schwab and David Kraus

LOST IN THAILAND! Can you help us find David Kraus?

Emiliana Pellouchoud relaxes after her climb in the Israelian mountians.

Women's Choice

N.O.W.

Last November in Washington D.C., three thousand people gathered to show the government that they were serious about their rights to a legal, safe abortion. The National Organization for Women (N.O.W.) is the primary organization leading the Pro-choice movement. At Berkeley High there is a sub-chapter of the East Bay Chapter of N.O.W. This new club's main goal is to increase students' awareness of the abortion issue. This year the club helped involve students in abortion issues by raising money through candy sales and organizing an assembly due in May. The club presidents Delia Hagen and Jessica Miller were both at the November rally in Washington D.C. and provide good leadership for the club. The only problem they had during the beginning of the year was the unbalanced female-to-male ratio. As of this writing they have only one male member in the club. Since the abortion issue should be very important to everyone, male or female, the club members strongly urge any interested males to join next year, as well as females.

Jessica Miller stands up for her rights during a N.O.W. meeting.

Co-President Delia Hagen wonders, "Am I a WOMAN now?"

N.O.W.: A. Frey, B. Anderson, N. York, E. Staats, H. Mathews, E.Williams, M. Aldicott, Mrs. Groves, D. Hagen, A. Pierce, R. Olson, J. Platt, S. Sturges, T. Todd

Sliced and Diced

Anatomy

The aromatic scent of Formaldehyde wafts through the air, gently tickling the nostrils of the members of the Anatomy club. The students caress cat cadavers while intently exploring the innards of the carcasses. The club's goal is to explore, examine, and understand the human body. The club provides a learning ground for the naive who have yet to explore on their own. For some of the club's members, this will be their only chance to learn about the human body. I urge all of you out there who have been experimenting on your own to join this club, especially those of you who believe that Barbie dolls are anatomically correct.

Ms. Bengtson, no matter how hard you tickle, you'll only get a grin out of him.

"This makes me want to run around on busy highways," thinks Cary Koh.

Jenny Burcham's cat Tom is donated to science. (let us bow our heads...)

Twist at Second

Sloshball

Another club added to the BHS scene is called the sloshball/kickball club. Founded by seniors Alexis Boyd, Jess Kletz, Matt Calder and Jeff Rhode, its purpose is to play kickball(with a twist at second base) and then clean parks. Matt Calder,Todd Wheat, Tom Shimura and Dan Heinen are the Dangling Furies,"... bunch of white guys in heat." As so eloquently stated by the presidents,"Kickball unites everyone as one. Whether jock or hippie, white one or black one, this one or that one-peace, love and irie." If you do not understand what it means, ask them,but we can't guarantee they know them-

Alexis Boyd figures out new strategies for this perplexing game.

Sloshball presidents are cheezin' it up for the camera.

Although all the members are not present, the sloshball club has unity and thoroughly enjoys the sport that they play almost every week.

Mother Earth

Earth First

Before the birth of the mammals, reptiles, insects, fish and other whatevers, there came the Earth. Our beautiful planet Earth; Mother Earth. The breast from which we suckled. We, the devoted saviors of this magnificent world, have named ourselves accordingly, Earth First.

Earth First is a club for the individual devoted to the betterment of the Earth. We have been very active this year attempting to spread our brother(and sister)hood around the school in order to bond together in the effort of preserving this great planet.

Our heroic leader, Alex Panasenko, has been most supportive and provided the great ideas that spurred us on. He especially has a great love for the Earth, and has demonstrated it in many ways on certain nights.

In all matters of importance to the human race, the Earth was first, and if we join together and combine our efforts, with love and understanding, the Earth will be the last. So let us all try to make the world a better place and join Earth First!

The Earth's first club (get it? Earth's First! Ahh, such humor!)

Julie grimaces as Angie Sullivan describes the trumatic run-in with a vampire.

Sylvester's got the whole world in his hands.

The Absolute Coolest

Autograph Page

Activities
page 113

Safe and Sound?

S.A.F.E.

THIS IS 1990, the beginning of a new decade. Technology has flourished, society has become more health conscious, and medical knowledge has increased immensely. Why then are thousands of people dying of AIDS, teenage girls becoming single parents, and drugs destroying our future? Why do racism and sexism still exist? It might even seem that we're reverting back to ignorance; to an age of mindless violence and killing. Students Against Fatal Errors is a group formed to discuss these problems and search for ways to survive in this increasingly crazy world. Students are invited to talk about their fears and problems, and are given support in making decisions about sex, drugs. Peer pressure is one of the strongest obstacles that adolescents go through, and S.A.F.E. tries to help them cope during this trying time. But S.A.F.E. doesn't deal with such morbid subjects all the time. The main purpose of the club is to have fun without experiencing the pressures to do things you don't want to do. The dinners and other activities held are exciting, without *any* artificial stimulants.

S.A.F.E.: Shonnon Llamas, Emily Miller, Solange Belcher, Linus Sun, Banghee Chee, Katie Elliot, Nelson Tong, Shagun Chopra, Ethan Tuttle.

Jeremy Patrick tries to keep B.C. from yet another fatal error. See disclaimer p.90

Emperor Jeremy Patrick the 42nd after his ninth Pan-Galactic-Gargle-Blaster.

100% Recycled

PROBE

"BOYCOTT ANYTHING not made of wood from American tree farms cut in moderation! Abandon your homes and live in harmony in the rainforest, eating Brazil nuts, so that dolphins won't be slaughtered for tunafish sandwiches!"
For those who feel this way, Kamikazis For The Earth is looking for you. But for those who are looking for a more structured approach to fix our facing environmental problems, join PROBE.
Preservers of Bio Environments (PROBE) takes a more subtle approach to reach students who want to do something. Through their newsletter, *The 100% Recycled Paper*, and speakers, the group "provides a link between the lives of students and their environment," says Co-Founder/President Victor Su. Banghee Chi imagines PROBE with different goals," I thought we were going to make jams and jellies. It does say *PRESERVERS*, right?" PROBE is bringing members to the natural wonders of the world, to Pt. Reyes, the Farallon Islands, and Lake Tahoe, for example. Do you think PROBE members would come to examine the depths of BHS? Oh, gross!

"Have a PROBE flyer please...anyone? My arm's starting to ache."

Jane Herr says," Move the camera so you focus on my face. Forget the view!"

PROBE club members are trying to act casual when somebody in the middle lets loose a doosey of a fart. Is that natural or 100% recycled?

Want Love? Get...

Close Up

Close Up is an exciting program that gives high school students the chance to gather in Washington D.C. for a week and learn about our country's government. But not only the government is discussed. Besides learning about the functions and branches of our democratic republic, students go to seminars, listening to speakers and asking questions, and get more informed about current issues as well. There's also a lot to see in our nation's capital - monuments, memorials, museums, and government buildings. Unfortunately though, when this year's Close Up group made their journey, they went on the only week that Congress wasn't in session. So instead of meeting Congressmen and voicing their opinions straight to the top, the 15 Berkeley representatives sat in Dellums' empty chair and talked with his aides. The trip can be summed up with a few words: sleep, seminars (sleep), wanting sleep, room checks, bad food, Californians asking questions, ,water, and more water. Y'all come back now, ya' hear?

Close up members from around the U.S. are examining a protester in Washington.

Justin Pritchard and Eric Ariyoshi don't like the movie.

The Close Up Crew of 1990 and Page for Spring Semester, Daniel Packard

Activities
page 116

Rant & Rave

Speech & Debate

Ask a person in the halls about the Speech and Debate club at Berkeley High, and most likely they will have never heard of it or they will confuse it with the JSA. At least this is how the members of the club see it. There's less than even a handful of members in the club, though debaters may spend hours preparing notes and speeches for regional competitions in solo and team debates. "It's a big thing in other high schools," says junior Victor Su comparing the Debate Club to Berkeley High, where there are only two active team members. Veteran debater Delia Hagen and Victor Su work into the night preparing the thousands of information-packed flashcards that they use for their monologues and debates. The speeches must be creative and interesting to the judging panel in order to earn points.

So why put this extraordinary effort into preparing oral masterpieces? "It really helps me develop my speaking abilities. After a debate, I feel like I've accomplished so much," says Delia. Hopefully Speech and Debate will have more members next year. So JOIN!!

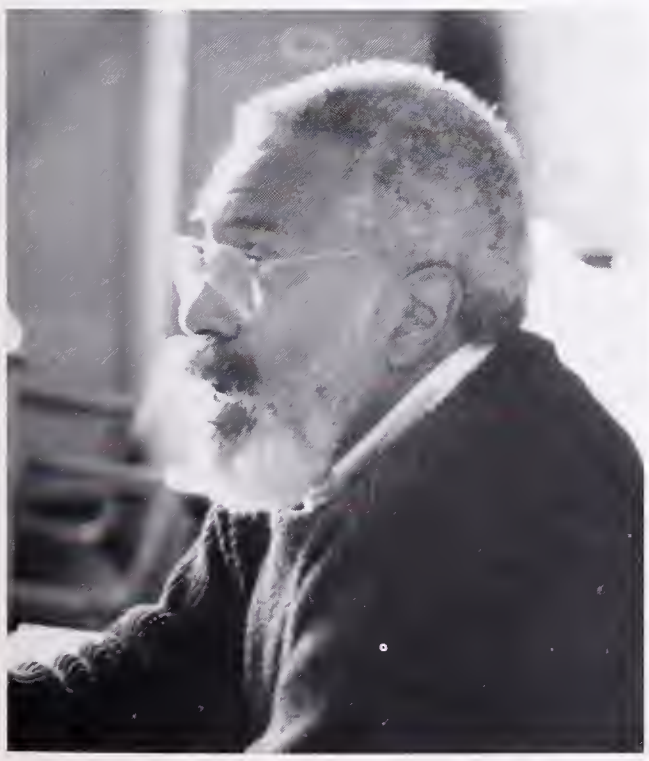

We all know what's in the back of Jeremy Bled's and Phillip Schneider's minds.

"No, you can't both be in the same monologue," explains Mr. Brooks.

Victor Su and Emily Johnston can only concentrate on their stomaches growling instead of what Mr. Brooks is saying.

Activities page 117

Yearschool

Yearbook

Ever wonder where yearbooks come from? Walk into G20l any time from September to March and you will find the many subpieces that miraculously make the whole yearbook. Throughout the year the yearbook staff must meet six deadlines made up of 80 some pages. The staff religously (ahem) follows these deadlines. The Yearbook experience has proven to not only be an excellent lesson in production but also a means for learning how to deal with people. Amidst the jokes, laughter and stress, fellow staff members are highly prone to squabble like chickens in a henhouse. However, at such times Editor-in-chief Solange Belcher is prone to tell them to make like a Chablis and chill and everyone acknowledges her utter authority. However, through all the late-nighters, all-nighters, computer shut-downs, X-rated humor and Tigran's oh so loved CD player, the Yearbook is miraculously produced into this fine specimen of journalistic appeal that will be treasured for many years. The staff has some awards to present.

The cast of the Berkeley Yearschool Highbook Olla Podrida People.

Solange and Dan play Rock-paper-scissors. Solange won.

It starts to get hot after an obscene phone call... of course, Emily's the obscene one.

Highbook

Most Dedicated: Fernando Cazares
Honorable Mention: Dan "I like my" Self
Best Computer Dater: Daphne "Where's Ethan?"Somkin
Most Lovable Computer Dorks: Ethan "Where's Daphne?"Tuttle and Matt "My parents didn't build the float!" Smith
Most Psycho Artist: Damian Hess
Most Aesthetically Pleasing Artist: Dan "Satan" Staton
Best Dancer: Ron "The Man"
Best Driver: Leon "Air-Jeep" Saperstein
Best Wit: Emily "I kill myself" Miller
Best Poet: David Benedetto (see Faculty Section)
Bus(t)iest: Solange "Excuuuuuuuuuse me!"Belcher
Most Sexually Repressed: All the sophomores on the staff
Best Protector of Layouts: Julie "Aaagh! Close your eyes!" Benioff
Most Likely To Find A Sexual Connotation in Anything Said: Emily "Gimme a spread!"Miller and Mr. "We can't print that" Kratz
Least likely to crack under pressure: Eliza "Can I just quit now?" Miller

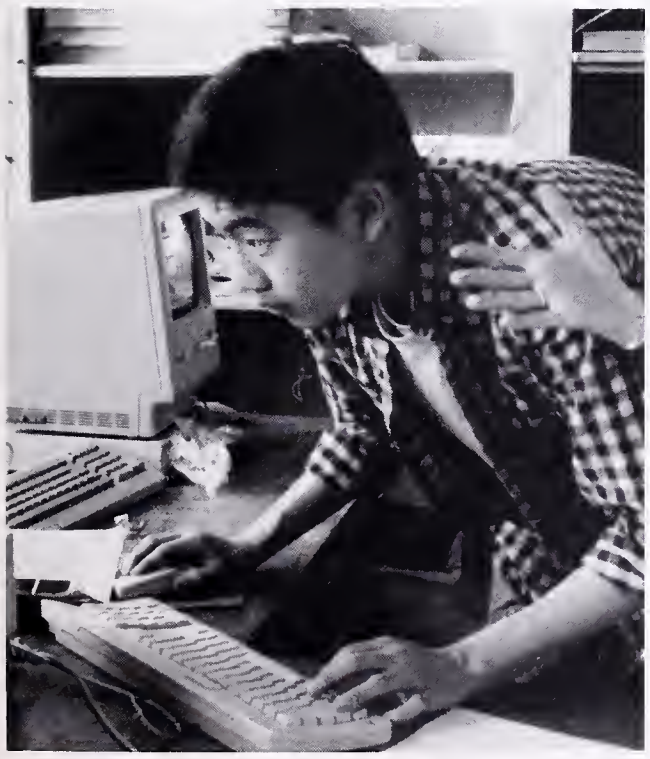

Shonnon Llamas and Mary Hershdorfer laugh as Ron Moskovitz slaps his hand.

Sylvester Wong asks, "Can anyone lend me a hand, please?"

Julie Benioff laughs as Emperor Jeremy Liuuuuuuu carries on his conversation with computer.

ACTIVITIES
page 119

Jacket- Paragraph,

Jacket Dope

Come by the Berkeley High School campus late on any given Thursday night and odds are you'll run into a bunch of studious, hardworking, and successful (yes, Mrs. Bodenhausen) students busily perfecting BHS's most widely read and regular production: The Jacket.

These dedicated journalists, under the direction of editor-in-chief Matt Ronfeldt and teacher-advisor/god Terry Doran, sacrifice such niceties as sleep and regular meals for the school's entertainment and education. It is not unusual for the Jacket editors to be in Berkeley's hallowed halls as late as one or two in the morning, despite the fact that Terry insists that "We'll be out of here by 10:00." And they will be. Next issue. Honest. Right after the computer room gets clean.

Ronfeldt's hardworking staff has turned Berkeley's bi-weekly beast into a well-run machine. With Amir Bar-Lev and Rebecca Long heading the news department, Rebecca Bardach on features, and Jason Brand on sports, the Jacket man-

"Get on the tables! It's a rat!" The '90 Berkeley High Jacket Staff

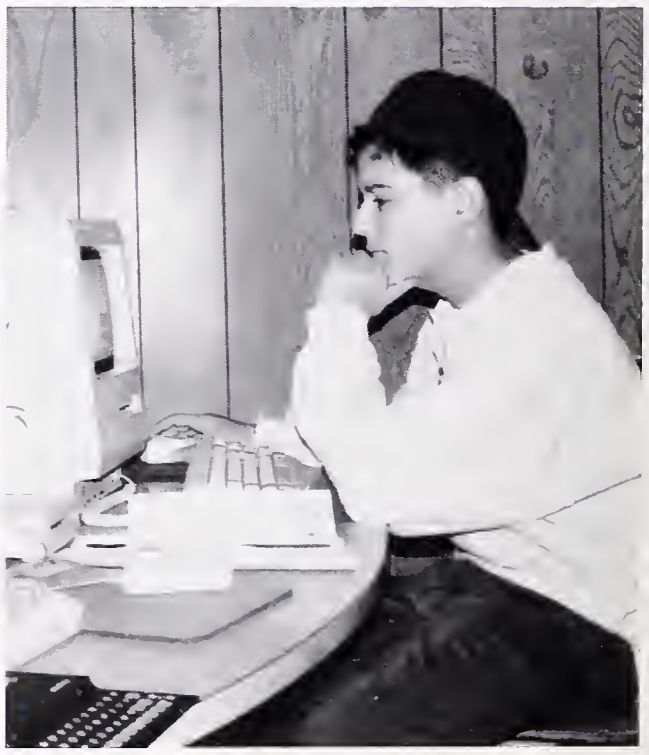

"We should've had a V8," dream Amir Bar-Lev, Rebecca Long and MattCapetelli

"Good job! You deserve a pat on the shoulder," says Jason Brand to himself.

Sentence, *WORD*!

Saps Nope

ages to survive despite Mascot Matt Capitelli's corruptive influence or the photographic staff's insistence on Pineapple football. Some might think that there is constant rivalry between Jacket and Yearbook, however, that is not the case this year. The Jacket staff truly finds its production a labor of love. It is not unusual for various staff members to stay well past the time when their duties are finished just to selflessly sacrifice their rest and homework for any editor that needs a story checked just "one more time." Because of this, Jacket members find it

Finally, Berkeley High's mighty newsmen pack up their belonging and their pasted-up pages to deliver to the offices of the Daily Cal. The next day they will arduously explain that their paper is not late due to some error on their part (it isn't) but because "the truckdriver" left Fricke Parks before the paper was printed, and some student gets to drive down to Fremont to pick up the 3,000 copies of bound newsprint and return them to B.H.S. before the students riot. Somehow it always gets done.

Matt, Jason, Andy and Robert discuss the intricate process of developing pictures.

Matt Rondfelt makes like a Jacket and never comes out.

Jason Brand and Andy Doran critic Amir Bar-Lev's article," This will not do, it's too truthful. We need more...lies!!!"

Juice 'Em

Pep Squad

"Bricker bracker bricker bracker shish boom bah! Jackets, Jackets, rah rah rah!" Nobody really says that anymore, especially the pep squad. The group of dedicated Berkeley High School girls really knows how to get the crowds going. If you've ever gone to a BHS football game, you might have heard a constant roar going on throughout the game. Looking around, you swear it comes from all four directions. Then you spot the group of 30 girls on the other side of the field in their red and gold outfits. You have just found our "real members" of the Pep Squad. Congrats! Pep Squad is where it's at.

Pep squatted so low they couldn't fit in the picture.

"Listen to the astounding voices of the Pep Squad..."

Aha! Though the Pep Squad tried to hide from us, we *did* catch two- or three- members.

Lern too Reed

Lit. Readers

The Literary Readers is a close group of BHS students who read for pleasure and enjoyment. This exclusive association (ranging from five to seven people) is headed by Co-presidents Christine Chang, Alexandra Nelson and vice president Elizabeth Wenk. They attend intimate soirés on Mondays at lunch to read and discuss "classic literature" of the 18th and 19th centuries. Their plans are to read and discuss four or five novels this year. These novels include the following: Jude the Obscure by Thomas Harding, Middle March by George Elliot, Sons and Lovers by D. H. Lawrence, and one or two others.

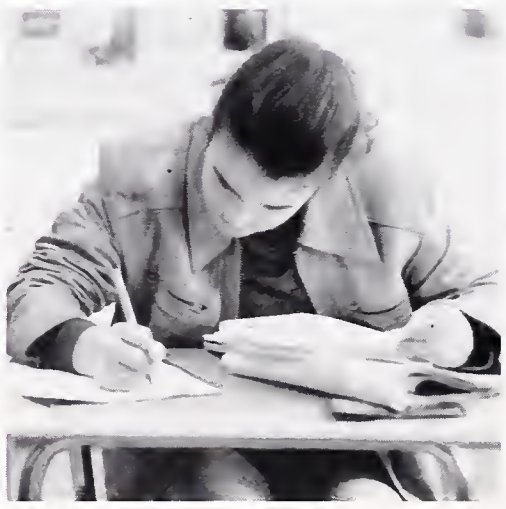

Jenny Gunderson reads her literature off the BHS ceilings.

Vasey McClory absorbs the vast repository of knowledge stored deep within the book.

Beatrice Wikander, Jenny Gunderson, Elizabeth Wenk, Christine Chang, Vasey McClory, Tamu Gross, Alexandra Nelson

The BHS Macs

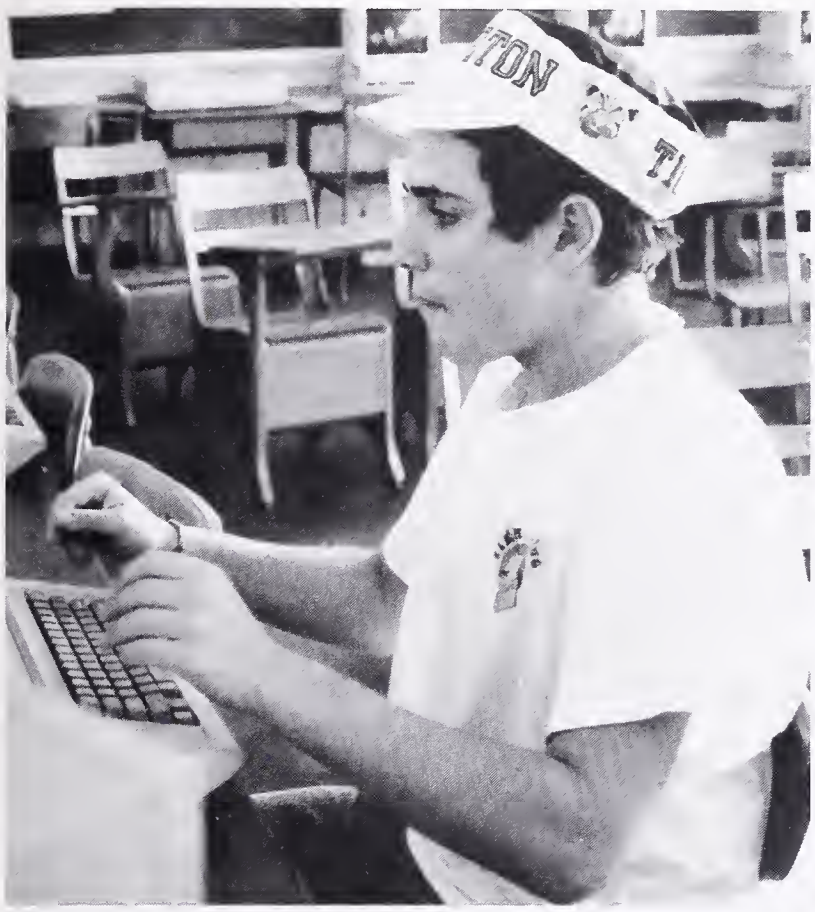

Come on, Pac-man, get those pellets!

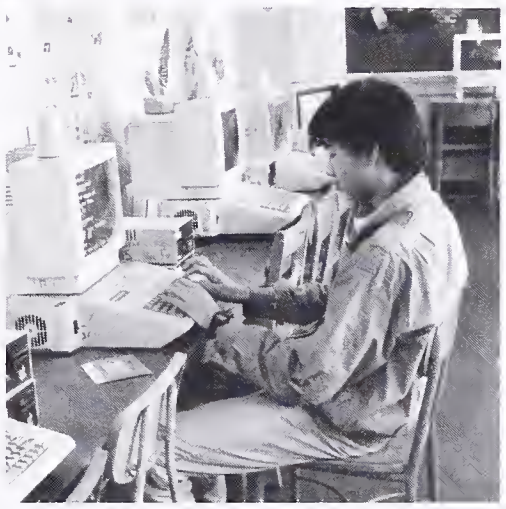

Computer Club

"Boot me up, Scotty..." It's another exciting and funfilled meeting of the Computer Club. Boy, aren't we just jumping for joy now? No? What's the matter? Oh, you're still holding on to the old myth that the Computer Club is for nerds. The Computer Club is it! If you don't believe me, too bad.

"He who can run the Macintosh can do *so* much more with his peripheral equipment," says Billy Keys. This is a group of intellectuals who are very advanced with their understanding of computers. These people are the future pacemakers in computer technology and advancement.

Gravity seems to have taken affect on the front row.

I've just got to calm down; all this excitement has gotten the best of me.

Chat n' Chew

Lunch Bunch club members stop to take a picture, but can't wait till they can chat and chew a little more.

Lunch Bunch

The Lunch Bunch is probably the only club at BHS with no dues, no president, and no club mascot. This makes the club much more fun. Its only purpose is to eat lunch with friends everyday and chat. (That's why the club members call it Chat n' Chew) This casual chillin bunch meets in Mr. Colliers room at lunch everyday. And if you miss a day or two, no sweat. Everything is friendly and informal. And to top it all off, this fun filled fantastic club sponsors the famous February Film Festival..(Hey! A tongue-twister!Try saying that ten times as fast as you can and you might win a free sandwich!)

Does she have a tablecloth and candles in her purse too?

"Aaaaw mom! You know I hate liver paté sandwiches!"

We Be Literates

Literary Mag

The B.H.S. Literary Magazine is not only a traditional hot item at Berkeley book stores, but was also ranked superior by the U.S. Board of English Teachers. Why is this B.H.S. publication well known outside the school but not among the students? Could it be because students stereotype writers and artists as "obscure" people, we wonder? The supervisor, Ms. Gallegos, spends her lunches helping publish this magazine. When asked about their duties, the two editors-in-chief, Jennifer Matter and Shagun Chopra, responded, "We gather the art, poetry, and fiction, constructively criticize the bad, and publish the good.." The staff has been aired on a Berkeley radio station and they are very proud of the overwhelming success of this year's Magazine. The writers of this fine magazine wish that people would appreciate what hard work it is for such a limited amount of workers to publish a creative magazine. So when you see them selling their magazine, don't hesitate to buy one, because some of these writers could become famous one day!

A whole group of literates at Berkeley High...wow!

Kira Brunner's face shows her exhaustion from all of her literary writing.

"So what if my story has no plot..." says Maryma Aldicott.

Show Your Pearlies

Video Club

Has anyone ever told you, you ought to be in pictures? Oh, that's too bad. Chances are though, you probably are. Don't worry,porno videos were not made of you while you were taking a shower, but there's a good chance you were captured on a section of film by members of the Video Club. What's so great about video-making? It's the neatest and most happening art form around. Through video, you can capture more than a moment of life, you can catch a mongo hunk! With video, you can re-experience pieces of your life and capture moments forever. No, none of the equipment was used for illegal filming of *any sort.* And the fat wads of money they made didn't come from any blackmail tapes of school administrators, principals, or students at Berkeley High. The club has been expanding, smoothing out rough edges, and getting more skilled throughout the year. They've been working extra hard in order to get every single face at Berkeley High on tape, in one way or another. Join quick so you can be behind the camera, not one of it's victims.

Dave attempts to focus the video camera on his fingers. Story at 11.

Ben Head exchanges his English essay for something yummy in the candy box.

The Video Club: David Arm, Ben Head, Luke Powell, Ankey To, Winnie Lei and Morakath Chin (sounds like we've a got whole bunch of body parts here).

Gutterball!

Blue Mooners

What's that you say? You say you're tired of the old money talking, fun making and back aching activities that haunt every moment of your free time? You say you want to do something that will bring you closer to the lanes of life? Well, just do what the Blue Mooners do... Bowl! As one member said, "The Blue Moon Bowlers' goal is to bring the joy of bowling to the students of B.H.S., and help avoid the gutters." The Blue Mooners is 30 members strong and usually migrates into the Underground about once a week. The scores ranged from a 30 to a 200, but President B.C. says, "All our strikes were in the wrong lanes!"

The Blue Moon Bowlers of 1990

Josh DeHerrera challenges the pins to a duel.

Dani Winston learns to fly.

8 Balls and a Stick

Billiards Club

It's Friday, and the Underground is packed with seekers of entertainment. Two pool players are visible. One player appears to be concentrating heavily on this game of skill and intellect, while the other is just taking up space. The first player calls, "8-ball combo to the 9 into the corner pocket." After completing the shot and thus winning the game, the second player asks, "Hey, why don't you just hit that blue ball over there?" The second player obviously is not in the Billiards club. You see, to be at one with the balls, you must be proper with pool vocabulary. Next year come join the club, and learn the right lingo.

T. Johnson, D.Benedetto, B.C., J. DeHerrera, D. Winston, Isk'dar, B.Gold

"I wonder what flavor this stick is. Vanilla?" says Iskindar Nadjmuddin.

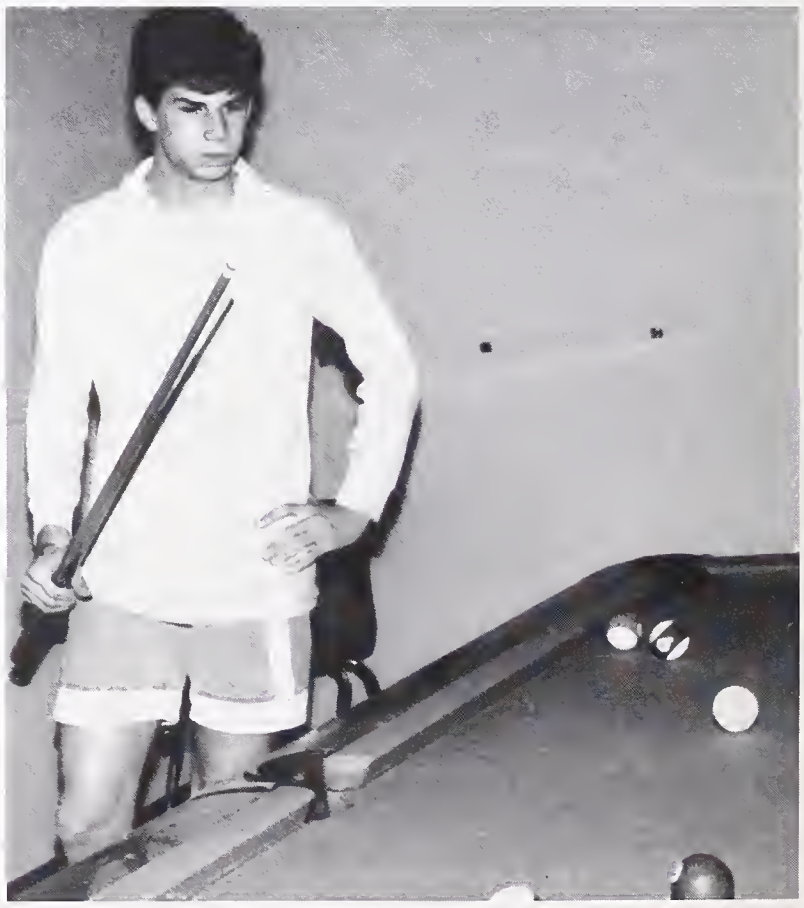

No fair, David. No blowing on the balls.

Roughin' It

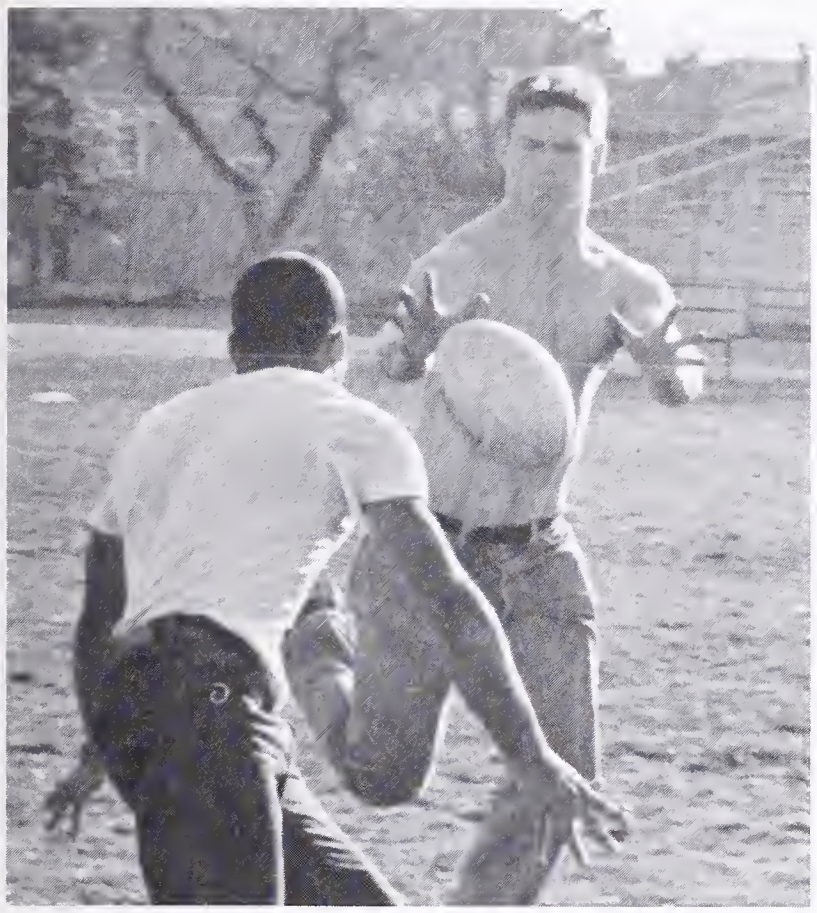

Justin uses the attractive forces of finger sweat to get the ball.

Rugby

This year's rugby team is very promising, with co-presidents Justin Simons and Justin Sims. It should uphold Berkeley's reputation of being the hardest hitting team in the league. They should also do something other teams have failed to do- win. The Rugbies started this traditionwith an impressive league victory in their opening game. Hopes were high for their next match against Burlingame, but unfortunately Burlingame showed why they ranked number one in the nation. The rest of the season looks very challenging as the team faces league opposition from Skyline and arch-rivals De La Salle.

The Rugby Team!

"Coooome to papa... damn!"

Z

Emily Greinke dances to Shagun Chopra's invisible guitar's music.

Zonta

The Zonta club, a.k.a. the Z club, is an international club for women. This was the first year that this international club reached B.H.S. Although the success of this club was limited due to unfortunate circumstances, it's purpose was noble. This club promotes community activity in order to help women. One of the purposes is to encourage fellow students. Shagun Chopra would like to say, "It lost it's purpose amongst the formalities and initiation ceremonies." However, International support for Zonta will rekindle its existance next year at B.H.S. Hopefully, the club will be more active in the years to come.

B.C. says,"Oh no! Emily, Shagun and Rima!"

Sophia Chen says, "Before you take the picture, let me detach this cup from my glasses."

Flashed Ya!

Photo Club

Ever been flashed? Worst of all, have you ever been flashed by a photo club member? (Oh yuck!) Those in charge extend their most humble apologies. Being flashed can be dangerous to your health and lead to a comatose state, not to mention, nausea.

This year marks the end of the Reign of BC the Tyrant. Many tears will be shed over this, to be sure. As we wave her good-bye and good riddance, several questions remain unanswered. What will the club's future be without the screaming of its leader, the Bzar Czar of mad flashers? Where's all the money made from candy sales? And where did BC get the money to buy a new car? (Hmmm, looks pretty suspicious...)

The club had its share of parties, dinners, trips, food, and more food, but some members like Amit Chibber weren't satisfied with all this. You may have heard them crying out in unison from the Photo Lab every Thursday afterschool, "We wanna wicki-wa!" Obviously, they spent too much time in the dark room inhaling the developer.

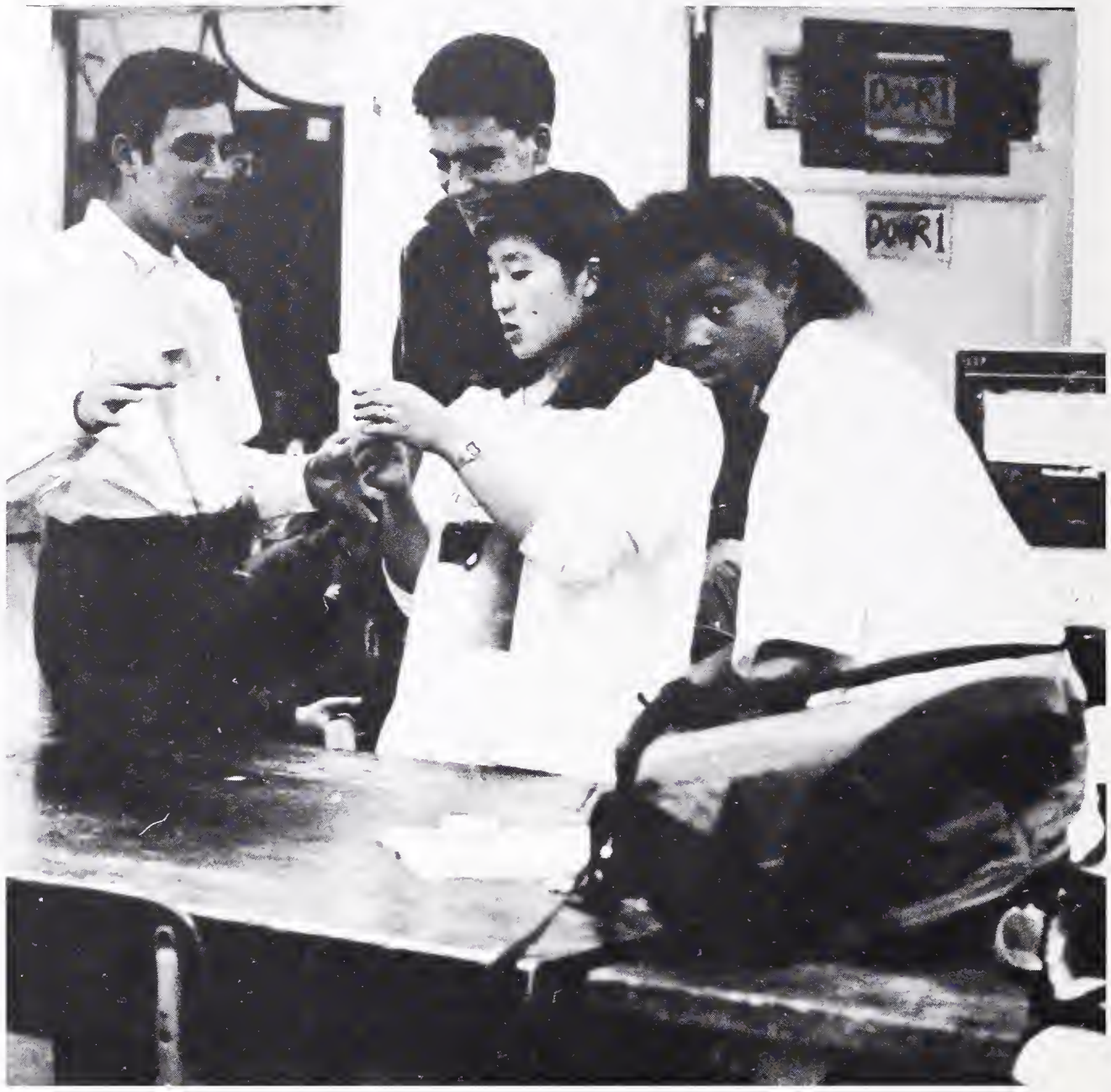

One of these fine photo club members will win a twenty gallon tub of photo-flo. How lucky can a person get?

They are processing film of Soviet spies, and you're not supposed to know.

Are you taking a picture of me or am I taking one of you?

Frozen Tootsies

Ski Club

If you like to arrive at Berkeley High at 4:00 a.m., ride a bus for 4 hours, ski for 7 hours go to a hotel filled with 80 students and two advisors, party all night long, ski for another 7 hours, and then drive home to Berkeley ready for Monday morning, then you would love to come one of the Berkeley High Ski Club Trips. Your weekend will be filled with steep-and-deep and conversation lubrication. However, make sure you're not caught by one of our two advisors with anything that might be illegal in your possesion. Under the ironfist control of Terry Doran and David Eichorn, such violations carry the sentence of being banned from future trips. All one needs to do to come along is to sprint to Mr. Eichorn's room on the day of sign-ups, to reserve your spot and to pay your hard earned money for the privilige of riding on the bus to Tahoe and sleeping at the hotel. So pack your skis and your wallet (skiing is not an inexpensive sport) and join up; you'll have the weekend of your life, and the bags under your eyes to prove it.

A member scrubbed on the slopes and was covered with snow. Oh, no!

Co-president Sebastian Delaney waiting patiently for it to snow.

The members who actually showed up for the Berkeley High School Ski Club picture.

Der Wienerschnitzel

German Club

Freshman always ask,"What does the German club do? Do you guys speak German at the meetings?" Rarely, and only when the English is too obscene. "Do you have to be intelligent to join?" Whaddo I look like, a genius? No, the German Club is not the most active of clubs, but we *do* know how to have a barbecue. (Thanks, Liza!) We never tell Frau Rowland what goes on after she leaves... Come to chill with Matt Quady and Tina Schneider and the rest of the vice presidents to talk about current events, and play with the security koosh. Maybe next year we'll expand a little. (Two barbecues?)

Tony Loverde likes the German tongue.

Co-president Matt Quady dreams about German beers, cars and girls.

The 1990 German Barbequers!

Better than Bugs

Japanese Anim.

The word "animation" will usually bring to mind images of Bugs Bunny, the Flintstones, and other well-known cartoons. But say "Japanese Animation," and people react with images of violence, gore and blood. The artwork surpasses any cartoon seen on T.V. around here. There is much more meaningful dialogue and usually a theme or moral. This is the club's first year in existence, and President Sophia Chen makes sure that the club meets every Monday, where10-15 students gather in front of a T.V., pop in a video tape, sit back, and enjoy the incredible sci-fi visual effects of Japanese Animation.

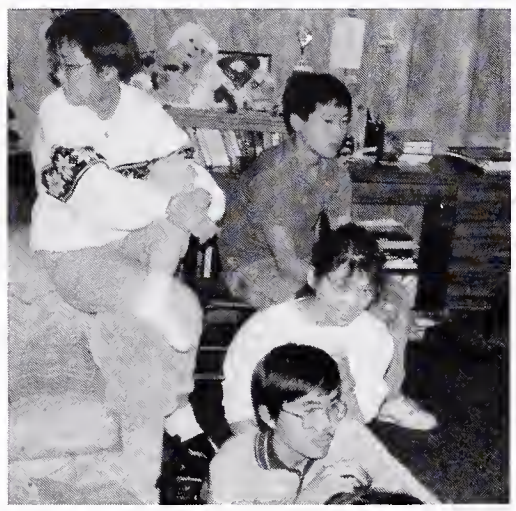

J.A. artists are animated during their nightime activities.

Have you ever thought of being a model for a Japanese cartoon?

J.A. members(not in order of appearance): B.C., F. Chen, J. Chen, S. Ear, K. Chang, R. Kion, S. George, J. Coolige, M. Cline, S. Chen.

Boogie Down!

FoHo dancers: Lynette Rebich, Serena Meyer, Kerensa Evans, Rainbow Arrhenius, Rebecca Long, David and Theo Dillworth.

FoHo Dancing

The FoHo (Cultural Dancing) club is a group of people interested in new forms of dance. Students participate in different dance classes, ranging from Samba and Hula,to Bellydancing. It has provided great opportunity for exploration into the traditional and exotic dance world. They spend a lot of time creating new and interesting dances filled with rhythm and cultural beat that are incredibly fun to watch as well as to dance. Because FoHo is a new club, there aren't very many members. Present dancers urge others to join. It's worth a try! Next year, if you desire to try new dances, the FoHo club will be awaiting you.

Rebecca Long and go through dance steps in their heads.

"I can't believe it, guys! I just did the Samba," David Dillworth exclaims.

King's Gambet

"No guts, no glory," David Benedetto says.

Chess Club

"Why don't you just give him the damn pawn?", the coach yells. The tension in the room mounts. "Checkmate at G-4? you cheated!" The bench is cleared and a chess brawl breaks out.

Now you might think this situation to be a tad exaggerated, but the members of the Berkeley High Chess Club are blood-thirsty when it comes to terminating their enemies' pieces. Their goal is to slowly drain their opponent's self confidence and well-being until his king is captured. These battles take place weekly to prepare the players for competition against other schools. Sounds like fun, huh?

Jimmy Schaffer thinks,"Please don't move that there!"

Houston Ma is always rough and ready for the next chess game.

A Touch of Jazz

Jazz Ensemble

The Jazz Ensemble, directed by Charles "Hammy-daddy, could you chill harder" Hamilton, continues soaring above everyone's expectations. They began the semester in the "Jazz in the City" festival in Union Square. Then they recorded at Fantasy Records where they played in full effect. We expect that they will defeat all competition including Sonoma, Sierra, Reno, Santa Cruz, Fullerton and Monterey, which would give them the opportunity to play in New Orleans and tour Europe. Leading on alto and soprano sax is Jermaine "too modest docile" Malone. He is accompanied by Yanos "smiles" Lustig, Alex "way too sharp," Emily Staats-Williams, and Dan Schlessinger. The trombone section consists of Alex "we can't hear you" Burmester, Alex Werner and Max Werner.. This screaming trumpet section is lead by Stan "bandstand man" Ducey, Eric "Dizzy" Jacobson, John "creater of new notes" Gidson, and Steve "red-eyes" Falk. The rhythm section is played by Greg "Larry" Marcus on drums, Marc "curly" Gidal on bass and Kito "Moe" Gamble on piano.

Whoosh... can the Berkeley High Jazz Ensemble play!

Eric Jacobson and Stephen Falk use up a lot of hot air.

Greg Marcus plays the boom-boom chuck skins.

Voices of Praise

Gospel Choir

Gospel Choir, which is called "Voices of Praise", has been a part of Berkeley High since 1979. Today, the group is essentially student run by Monique Woods, Stacey Graggs and Troy Marshall. There are 15–20 singers, many of whom sing in their church choirs. However, they believe that "it doesn't matter if you go to church or not, as long as your mind is in the right place." One of the strongest values of the choir members is to not discriminate against anyone who wants to be a part of their choir. In the past, the choir consisted of only African Americans, but last year, Leah George, Sarah Adams and Anne MacBean were the first white students to come forth and audition and "we love them so much for that,"said Stacey and Monique. Gospel choir likes to think of itself as one big family and "it's great how we are all different races." They sing at school events, rest homes, churches, funerals and civic affairs, spreading their gospel,and their beautiful voices for everybody to enjoy from the bottom of their hearts.

Stacy and friends are happy to sing for Voices of Praise.

Anna Dorman thinks," Is Anne trying to make an ass of me?"

Three Gospel Choir members show off their modeling talents while taking a break from singing.

Activities page 133

Tireless

Bike Club

This year's Bike Club has several more members than last year's club. This year it is also more organized, mostly because of president, Karl Ma, who took charge from the beginning. The Bike Club is a bunch of students who ride bikes just for the hell of it. They bought T-shirts with the unique logos "skull and crosspumps" and the club's motto, "Tireless." The club goes on a ride around the East Bay almost every weekend. Farther away trips were also taken, such as to Angel Island and Golden Gate Park. The club's members also took an exceptionally long year-end ride,making the club better than ever before.

"No, I want to try riding it *this* way," Josh DeHerrera says.

"Huh? No, we bought motor bikes instead,"say the two Wonder Twins.

Matt Baldwin, Karl Ma and David Benedetto demonstrate "How to Ride a Bike."

Flying Balls!

Bike Club

Have you ever thought of becoming a mime, a Chinese Circus Star, or another Houdini? Well, here at your hometown high school, you don't just have a select group of gravitational-law-defying-jugglers, but you have a select group of gravitational-law-defying-juggling-unicyclists! (Whew!) This might sound kind of crazy, but they're really quite talented. You'll find the best of them, Jimmy Schaffer and Nathan Parker, juggling their unicycles and riding their balls-*er*- juggling their *balls* and riding their *unicycles*. Hopefully more people will join, and maybe by 2000 the courtyard will be full of jugglig unicyclists!

"Jimmy, help! I have this unicycle growing out of my chin!"

Uh oh...looks like he's going to break his mother's back (or his own).

Suddenly Jimmy Schaffer is attacked by The Balls.

Father Earth

These students are against world destruction

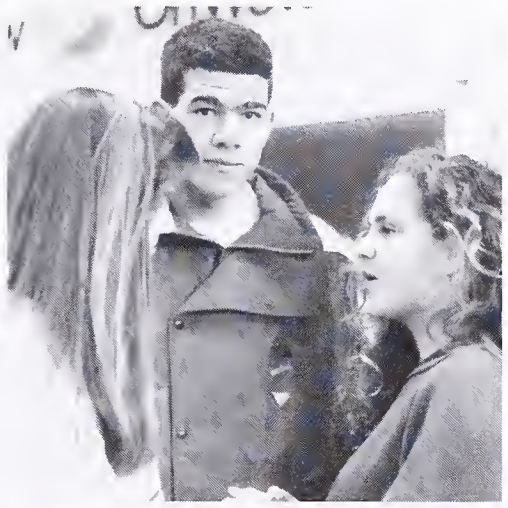

S.A.W.D.

As you leave your third period with homework just handed back to you, you crumple the binder paper and aim for the tin trash can with Juicyfruit stuck to its sides. Then you hesitate and notice the conspicuous box with the words "recycle white paper only" on it. Hmm, you think, as you unfurl your wrinkled homework and stick it in the box.

If it weren't for the efforts of the Students Against World Destruction, headed by Christina Lee, the White Paper Recycling Program would not have begun. Thanks to Mr. Steinert and the students willing to give up time to help B.H.S. and the world.

"Ryan, you're not wanted here,"says Daphne Somkin and Emily Miller

Sylvester Wong tries to convince Leila Martin to stop using hair spray, an environmental hazard.

Quayle '96

The Republicans are so candid they use fake Republican names in place of their own.

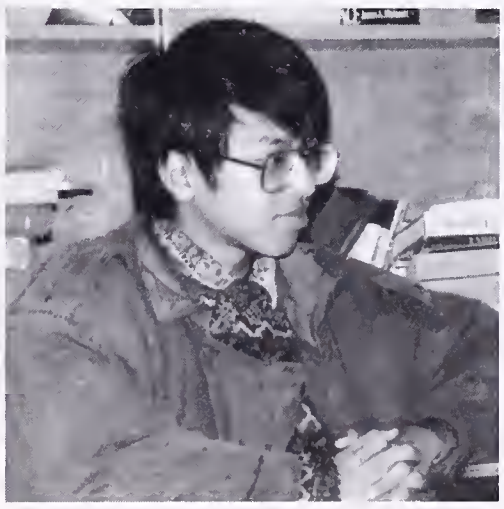

Republicans

The Republicans are back, folks. Now don't get your panties in a wad, they're not all starch conservative right-wingers. Given a chance, and the benefit of an open mind, one might find some of their beliefs quite acceptable. The Candid Republicans sponsored political discussions, pot-lucks and other activities. To be a Republican in Berkeley is not an easy thing to do. There is a lot of pressure and prejudice from people who pride themselves on being "fair and open minded." The club gave students a chance to meet other Republicans in the school, to share ideas and worries, and even debate issues.

"Maybe I'm a republican, but I'm still an American!" says B.C.

Sofal Ear imagines himself in Quale's stature...

Activities
page 135

We Wear Short Skirts

Cheerleading

Imagine, if you will, the pressure of constantly having to create and learn new routines and then having to practice them every day. Now imagine performing these routines in front of not only football and basketball fans, but the entire BHS student body as well. Now add the frustation which accompanies all this hard work and you may realize that cheerleading is not quite as easy as it seems. Despite frayed nerves and flaring tempers, the 1989-90 cheerleading squad led by head cheerleader Michelle Masters have once again made BHS proud. This year, in addition to their regular appearances at BHS football and basketball games, the cheerleaders were invited to Columbus School to boost spirit at their pep rally. For those of you who believe that cheerleading is a sport (and should be in the sports section) you're not alone... Sarah Newcomb supports you! If you're willing to spend a lot of time rooting for your school, (and of course, if you've got good legs) join the cheerleading squad. All in all, the cheerleaders convey the message that. BHS has spirit!

"Geez... he missed that pass again!"says Michelle through gritted teeth.

It's a wonder that after two hours of workout their hair is still in place.

"And what are we made of...? X and Y chromosomes!"

Rah! Rah! Rah!

Pommers

P-O-M-M-E-R-S! What does that spell? That's right, it's the famed Berkeley High School pommers. Their dances are always up to par and their kicks are high as can be. No matter how easy this troop of ten girls make it look, Alexandra Mitnick, captain of the pomming squad. explains, " We work so hard to get dances down and people just see the final outcome." Tanya Henneman, a first year pommer adds, "You don't have to be the best dancer in the world; anyone can do it.." Tanya adds that many people think the squad is stuck up. It is quite the opposite; any negative responses they hear make them self conscious and can affect their performance. Pomming is an extra-curricular activity worth five credits and a varsity letter, and deservedly so; practices are often like three hour aerobic sessions. As well as cheering along with the cheerleaders during games, they are in charge of keeping the crowd busy during half-time with their inspiring dances. These dances are choreographed by every member of the squad and with help from BHS and Chico State cheerleading alumnus, LaShawn.

A couple of pommers practice playing freeze tag (pommers' style).

Alexandra Mitnick is letting down her hair and boogying to the beat.

The 1989/'90 BHS Pommers: Alexandra Mitnick, Jessica Berry, Monica Robinson, Tanya Henneman, Shawneequa Williams, Andrea Watson, Angela Simonton, and Johann Fragd.

DANI WINSTON
TWELFTH GRADE
First Place

Chris Pawsey
ELEVENTH GRADE
Second Place

Banghee Chi
TWELFTH GRADE
Third Place

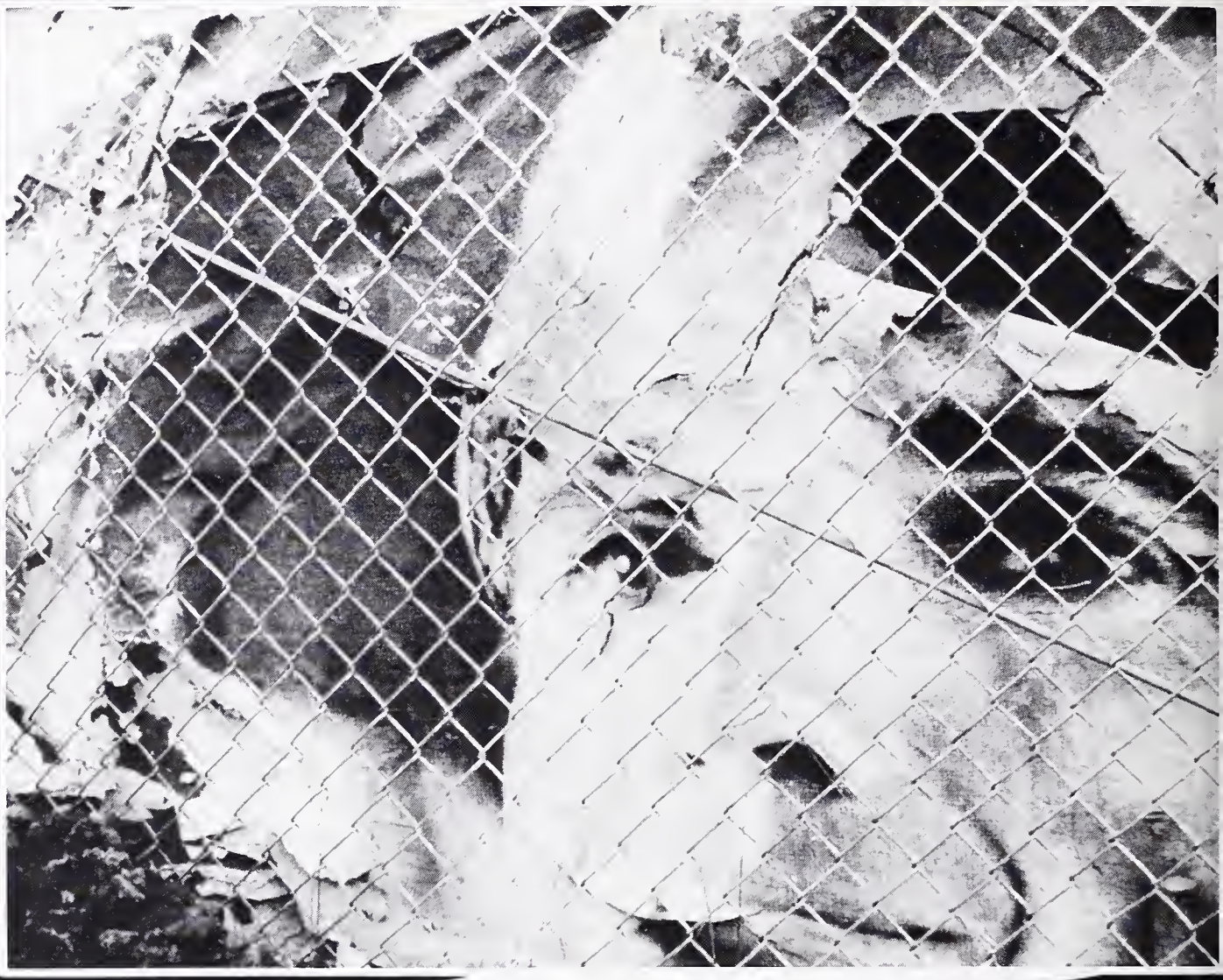

"There's confusion, but you have to see some clarity of form."
– Raghubir Singh

Photo Exhibit

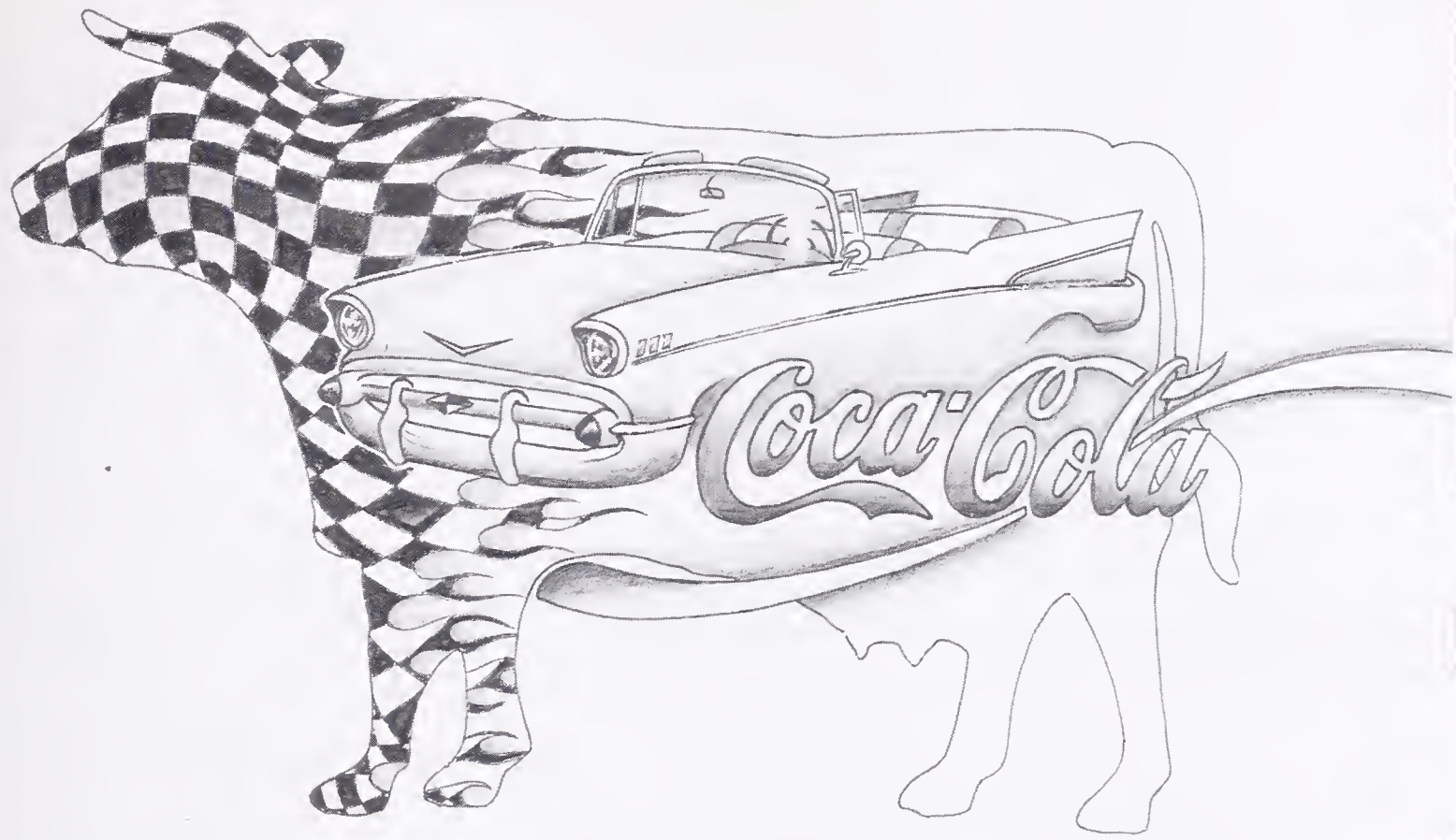

"Art is not a mirror held up to reality, but a hammer with which to shape it."
– Bertolt Brecht

PETER COFFIN
ELEVENTH GRADE
First Place

FINALISTS

Erika Trott, 11
Emily Twigg, 12

HONORABLE MENTIONS

Frank Chen, 11
Sophia Chen, 12
Damion Gordon, 12
Kevin Jordan, 10
Sarah Murphy, 10

Art Gallery

Sports Contents

FALL

Cross Country, W	142
Cross Country, M	144
Football, Varsity	146
Football, JV/Frosh	148
Tennis, W	150
Vollyball, Varsity	152
Volleyball, JV/Frosh	154
Water Polo, M	156
Water Polo, W	158
Water Polo, JV	160

WINTER

Basketball, M	162
Basketball, W	164
Basketball, JV	166
Soccer, M	168
Soccer, W	170
Wrestling, M	172

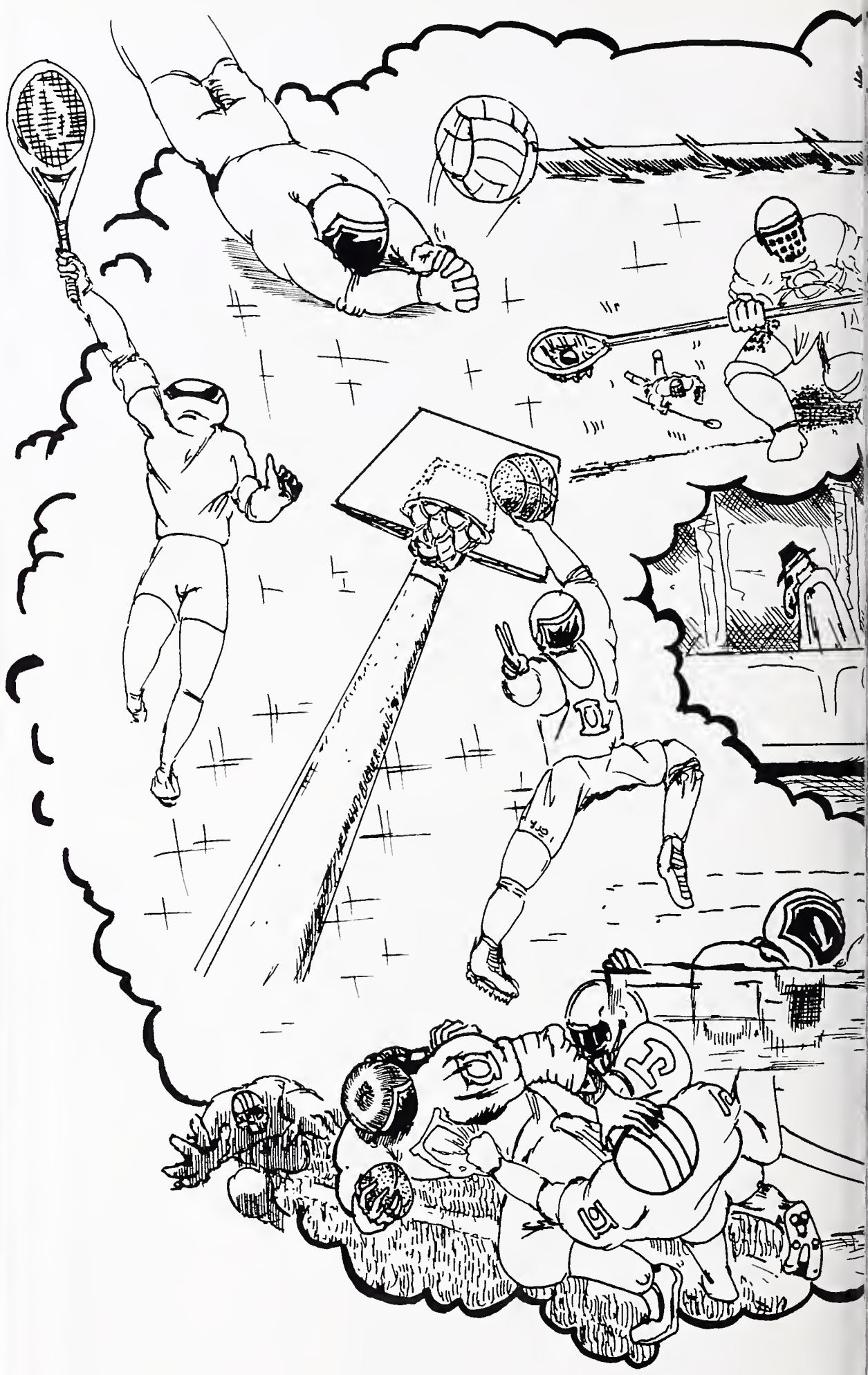

Go Jackets!

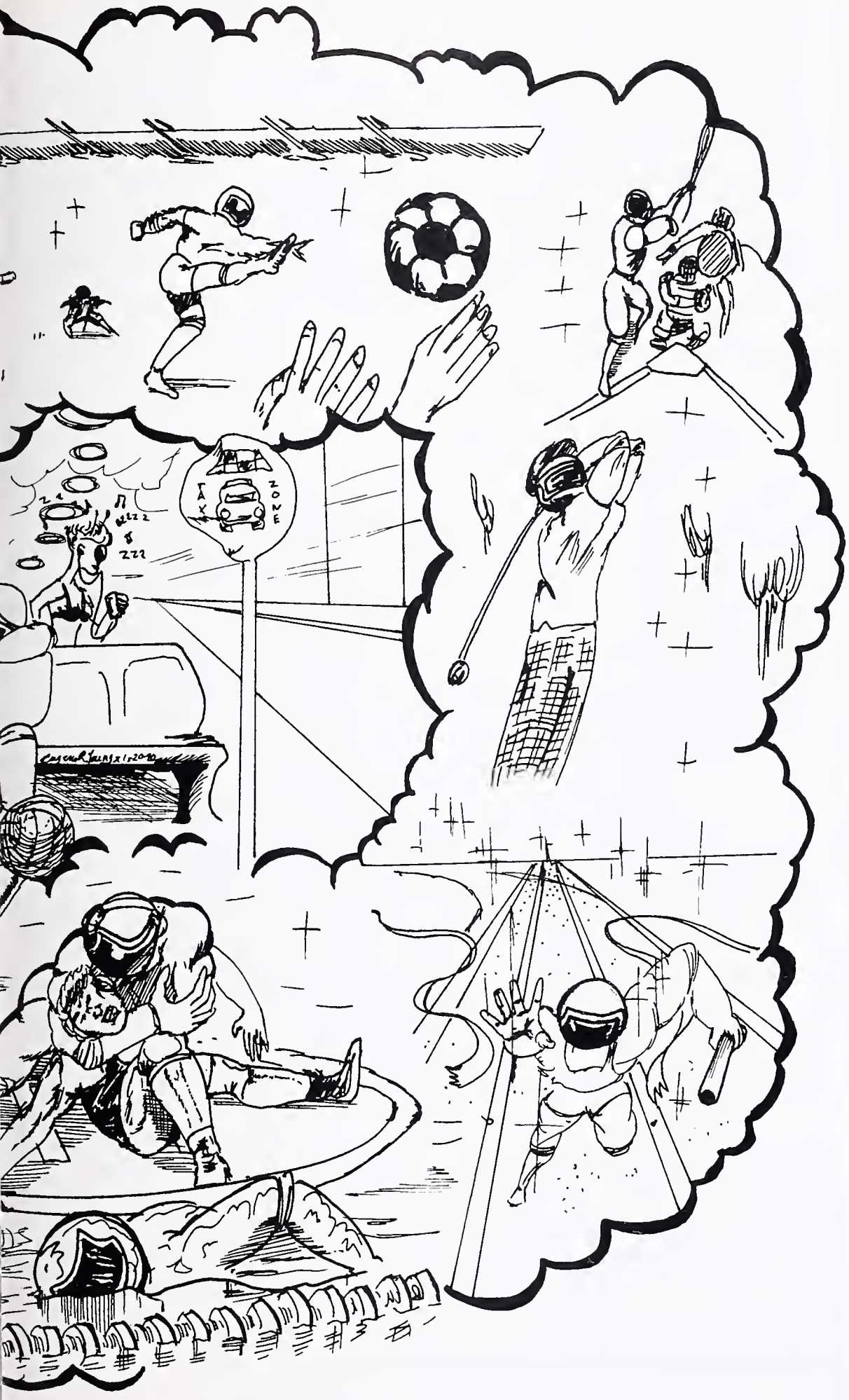

Sports Contents

SPRING

Badminton	174
Lacrosse, Varsity	176
Crew, JV/Varsity, M	178
Crew, JV/Varsity, W	180
Crew, Novice	182
Baseball	184
Softball	186
JV Ball	188
Swimming, M	190
Swimming, W	192
Tennis, M	194
Track, W	196
Track, M	198
Volleyball, M	200
Golf	202
Collage	204

Sports

Women's Cross Country

LOCKER TALK

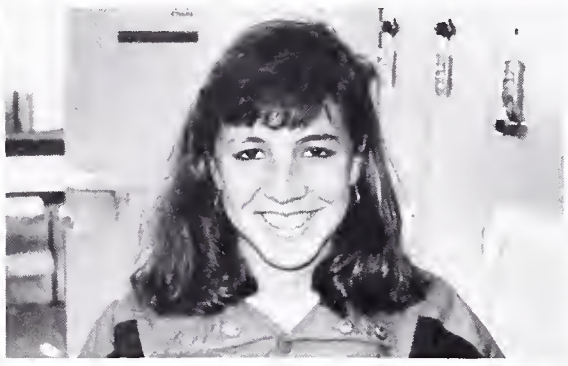

"Okay", you say to yourself. This is the year, the year you're going to work off that 15 pounds of cellulite; the product of your recently failed oat bran, artichoke, and twinkie diet. How about running? Better yet, dare I suggest it, joining the Berkeley High cross-country team. I can't think of anything more athletically motivating than getting up at six o'clock (yes, A.M.) and running five miles in skimpy little nylon shorts that this writer has grown to love. This ritual of pain (as it has been called) was performed daily last fall by the women's cross-country team. This year's coaches, Mr. Conning and Mr. Ward, led their team to an impressive 4-3 record, 5th place in the Artichoke Invitational and 1st in the Banana Slug Classic. The highlight of the season was their third place victory at Northcoast. Outstanding performances were performed by Solange Belcher who came in eigth and Adrian Frye who came in thirteenth. Mr. Conning was very pleased with the season's outcome . The girl's varsity team was very commited and full of talent. Tamar Todd, Adrian Fry, Krista Malmstrom and Mona Willke made it possible for varsity to stomp out the competition with scores like 15 to 0 against Pittsburg. Team captain, Solange Belcher (who just happens to be my editor) believes that running is 59% mental, 30% physical, 1% luck, and 10% depends on what you ate the night before. "Morning practice," Solange explains, " is to be ripped from the security of your bed and thrust into the cold dark streets of Berkeley." Freshman Adrian Fry performed very well and looks very promising for next years team. This year's team gets the "two thumbs up".

Berkeley v.s. El Cerrito. The Jackets destroy the Gauchos.

BLEACHERS

"Running is death."
—Tamar Todd

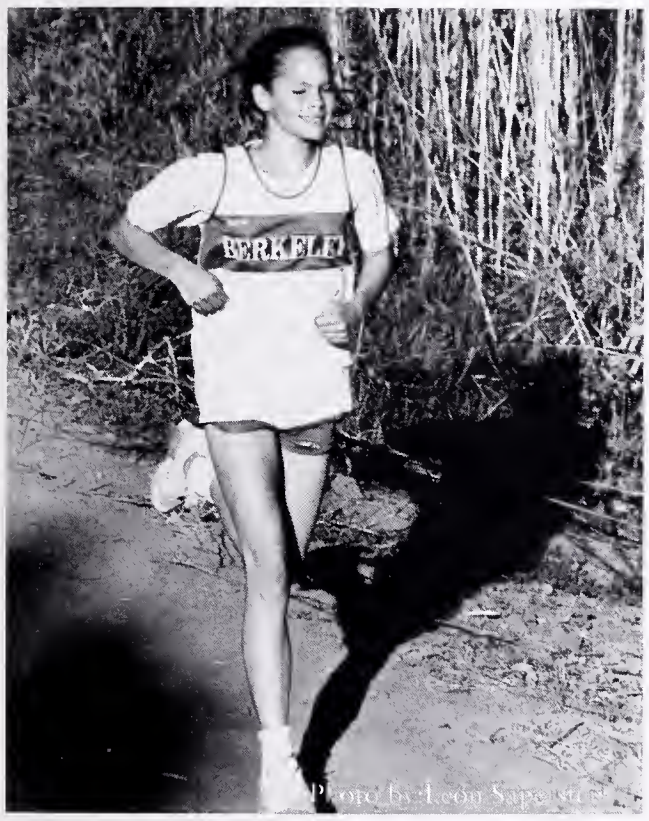

Photo by: Leon Sapsowitz

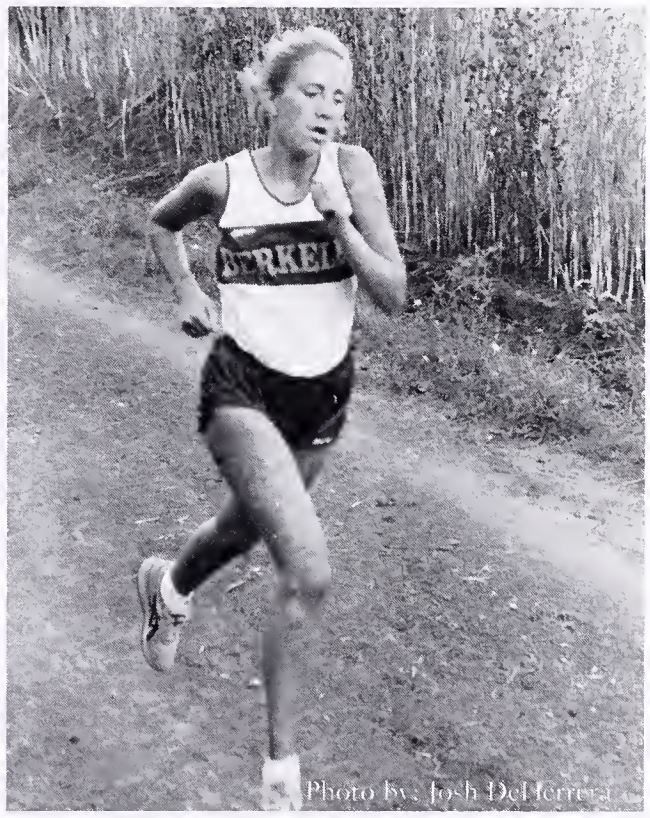

Photo by: Josh DeHerrera

"Running is like being dragged behind a car at 60 mph on a gravel road."
—Adrian Frye

Photo by: Josh DeHerrera

No one, not even her own shadow, can keep up with senior Solange Belcher.

Junior Tamar Todd endures the pain.

Freshman Adrian Frye gives a modest smile as she flashes by

Junior Krista Malmstrom pumps her arms for an extra push.

TOP ROW: Solange Belcher, Tamar Todd, Krista Malmstrom, Adrian Frye, Kelda Malmstrom, Rachel Garlin
BOTTOM ROW: Clair Bloomstein, Leslie Charleson, Megan Lindow

Men's Cross Country

LOCKER TALK

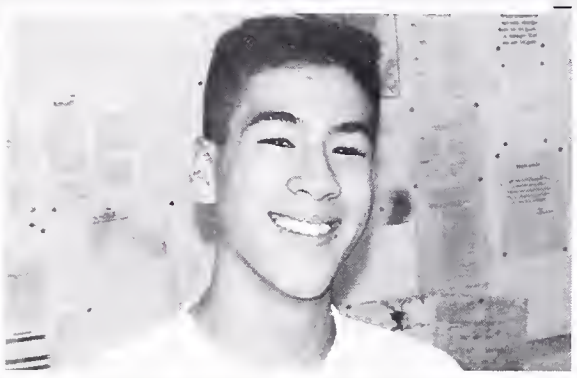

Someone once told me that Cross-Country isn't a sport because it 1: Isn't full contact. 2: Has no cheerleaders and 3: requires no balls. I disagree with all of the above. To run on cross-country you need to be in great physical shape, and have drive, determination and devotion. To wake up every morning before sunrise and run untill you puke takes more determination than most of us have. It's not the type of sport where you can always look to a teammate for encouragement. All you have to talk to during that last and mast painfull mile is yourself. Not just anyone can do what these varsity athletes do. It took great runners such as Shumyea Mamo, Matt Calvart, John Schar, Robert Choy, Ryan Blanchett, and Jason Esheleman to have a winning season. The men's varsity this year equaled the woman's team with a 4-2 record, losing only to De LaSalle and Castro Valley. Shumyea Mamo excelled in consistancy by placing 1st in all but one of the dual meets. Although Mamo had an excellent first half of the season, due to sickness and injury Shumeye was unable to perform to his fullest capacity for the remaining season. Although he was favored to go to the state meet for the second year in a row, he was forced to drop out of Northcoast due to a pulled muscle.Teammate Matt Calvert believes that slapping booties in practice is fun but finishing a race is work. Freshman John Seaton has done nothing but improve and should be a strong part of next year's team. Berkeley high can be proud of this year's team because of its willingness to endure pain and hardship, qualities that everyone can admire.

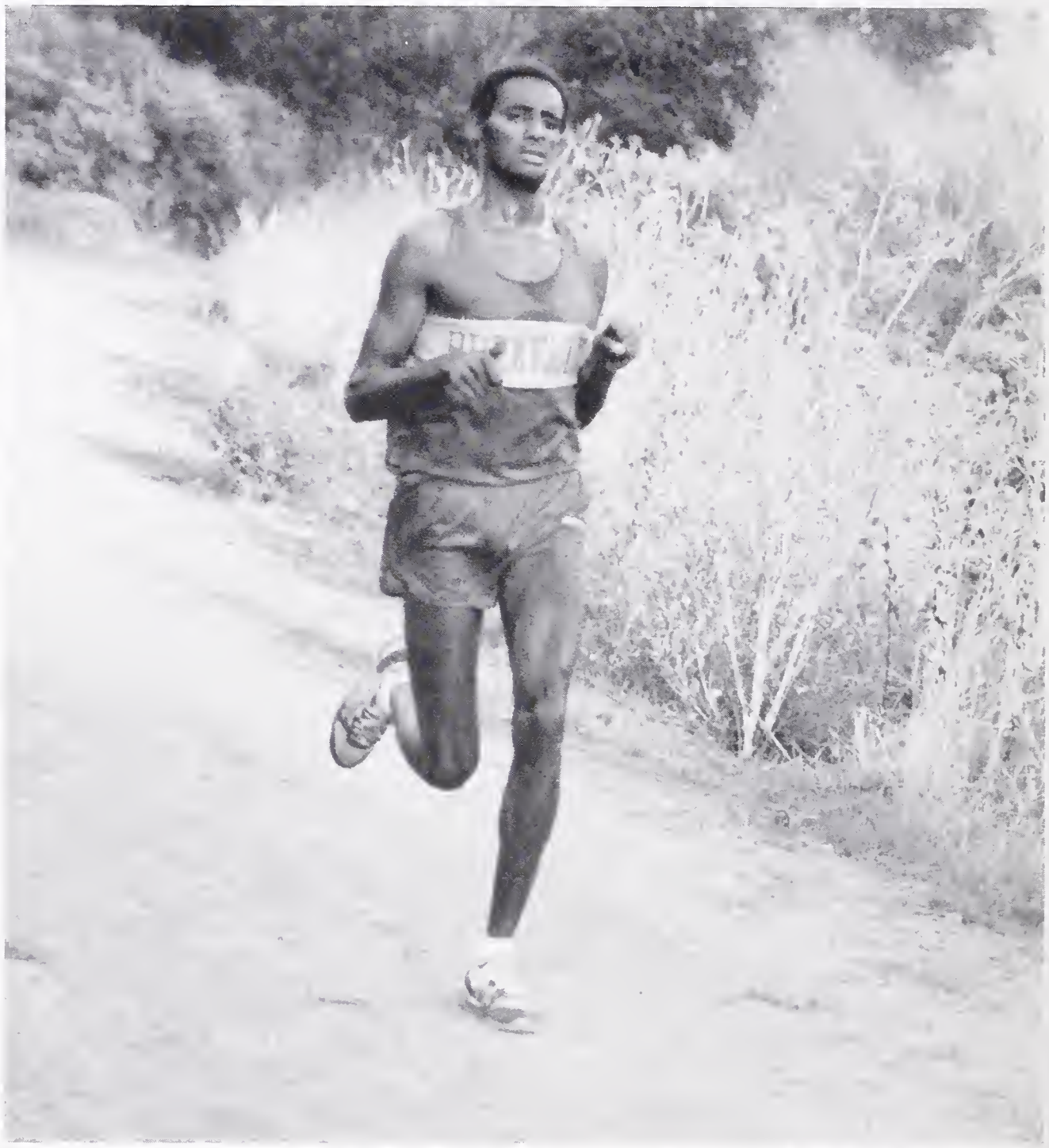

Senior Ryan "I think I can, I think I can" Blanchette chugs along.

Photo by Leon Saperstein

Photo by Josh DeHerrera

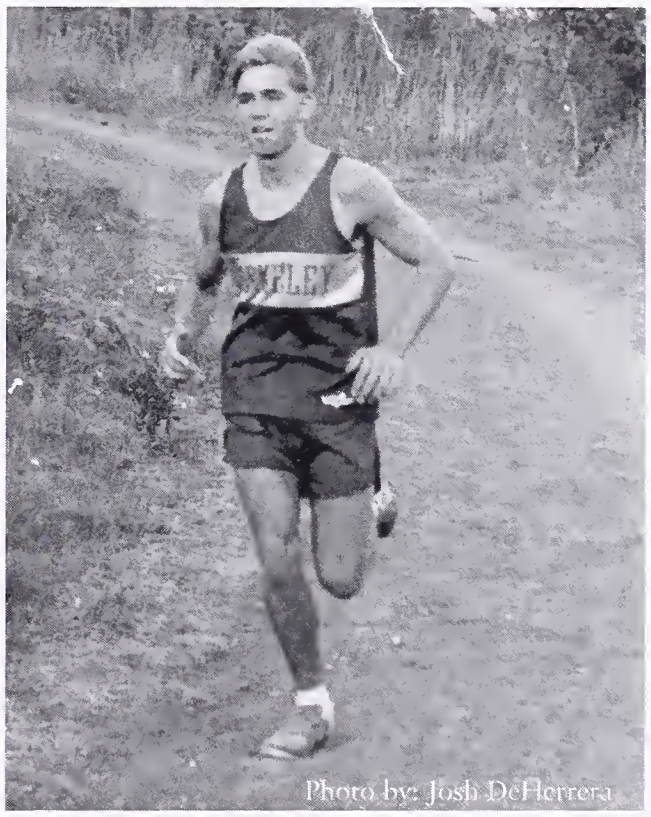

Photo by: Josh DeHerrera

Photo by: Josh DeHerrera

BLEACHERS

The irony of cross country is that the bunker you are, the more playing time you get.
–Jason Eishleman

It's not us against them, it's you against him.
–Daniel Packard

Shumeye Mamo, 12th, contemplates life as he zips down the course.

Seniors Juan Jasso and Dylan McReynolds lose the opposition.

Junior John Schaar looks like he's floating on air.

"Heh, heh... I dogged those Gauchos!" junior Matt Calvert gloats.

TOP ROW: John Schaar, Matt Calvert, Coach Ward, Matt Hartman, Stephan Hack, Dylan McRenolds, John One, Daniel Packard, John Two, Studly Choy, Beat Boxing Eishleman, Mike Grimmes, Ryan Blanchette, Chris "I am a" Freshman, (Junior?), Mr. Conning
BOTTOM ROW: Mona Willke, Clair Bloomstein, Tamar Todd, Megan Lindow, Ona Stiles, Solange "Excuse Me?" Belcher, Adrian Frye, Krista Malmstrom, Leslie Charleson, Kelda Malmstrom, Rachel Garlin, Juan Jasso, Shumeye Mamo, Chris Powse

Varsity Football

LOCKER TALK

"We showed that we can do it," said Byron Pearson of this year's varsity football team. And indeed they did, beating Castlemont 27-19 at their first home game in 2 years. Their streak continued when Oakland High also got stung by the mighty Jackets. But after that, luck and points didn't seem to come their way as often. Another game to remember was the first league game at home in 3 years. But De la Salle gave no mercy. Despite the losses (many of which were very close), the team was filled with confidence and gratitude. "Organization-wise we've come together," said senior Rich Levi. "This is the best team in 5 years, thanks to the coaching." Much of this year's success is credited to Coach Crittendon. Players thought of him as a teacher, a friend, a counselor, and even as a parent. Mr. Sherer was also praised for his initiative in starting a freshman football team last year. "Magic" Marcus Oden, "Big" Rich Levi, and Lloyd Keywere valuable assets to the team. Many other players also formed the backbone, including Larry Cook, Jerod Cherry, Justin Simons, and basically the whole offensive line. Although behind the scenes the team is together, Pearson summed the whole season up by saying, "It's like playing at the Apollo — either you make it or you don't." For the future, Levi said, "I hope people realize there's a lot of potential for this school, but someone's got to show them the way." The Berkeley High School Yearbook sports editors would like to congratulate the Berkeley High School Varsity football team for putting up with all kinds of adversity. Way to go, guys!!!!!! Hang in there!

Photo by Ron Moskowitz

Photo by Ron Moskowitz

Berkeley makes a tackle. Red! Red! Red! Red! GoldGoldGoldGoldGoldGoldGold!

Photo by: Josh Defferner

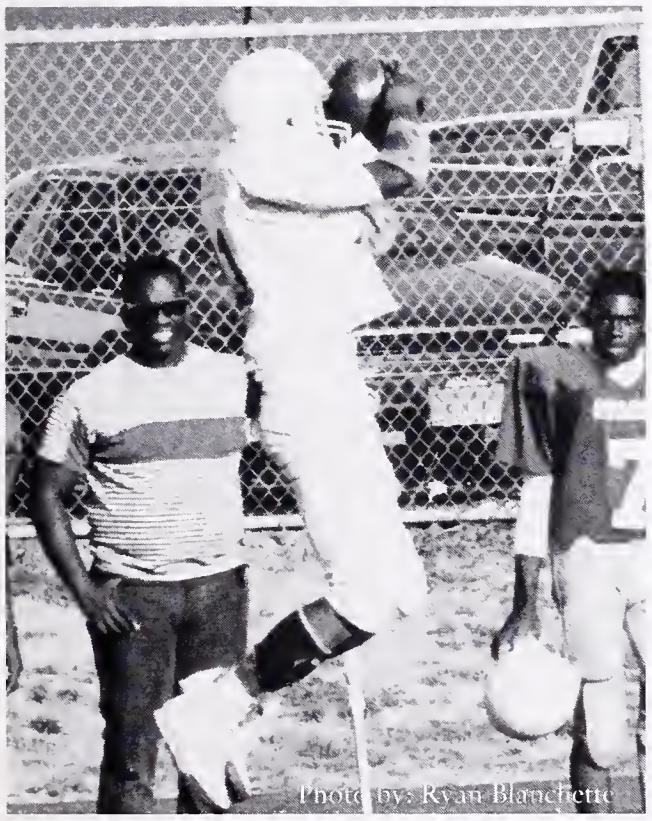

Photo by: Ryan Blanchette

Photo by: Ryan Blanchette

Photo by: David Patrick

Virgil Johnson, Jermaine Pierre, Joe Robinson, Marcus Oden, Dallas Kashta, Byron Pierson, Josh Kaplan, Erik Anderson, Brandon Delp, Yarrow Dunham, Darnell Cook, Tim Campos, Saoesi Finau, Matt Fisher, Matt Bowman, Joel Tucker, Alan Wilson, Aliba Crosby, Joseph Dominquez, Stacy Norton, Josh Allen, Justin Simons, Didese Simpson, Erik Davis, Jerod Cherry, Lloyd Key

BLEACHERS

So what's the sayin'?
– Jeff Backus

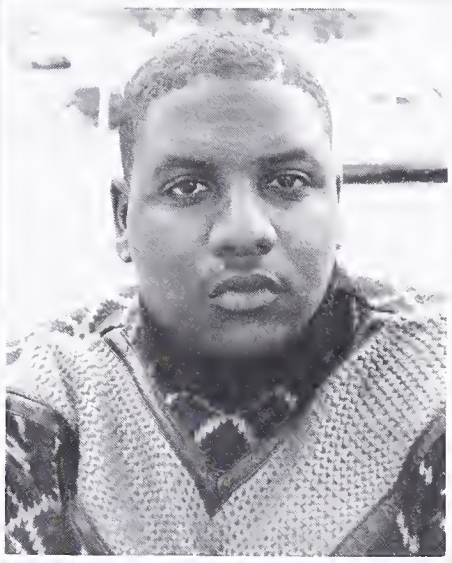

It's the big payback.
–Deandre Gaines

Opposite Page: Senior Marcus Oden set's up for a perfect pass.

The ball or the Spartans?

"Air Berkeley"

Senior Lloyd Key dusts the Castlemont tackle.

J.V./Frosh Football

LOCKER TALK

In the second year of freshman football, the team has followed in the good ol' Yellowjacket style: "Whatever you do, do it with finesse." They have practiced long hard hours under the coaching of Chico Mendoza and alumnus Damon McGee . Although many of the games seemed within reach, the team was unable to nail down the victory. Because they didn't win many games, it took a lot of heart and hard work to stay in the game. With more than 21 players and a season that has turned out to be anything but spectacular, there are many promising prospects for future J.V. and Varsity teams.

J.V., on the other hand, has been an impressive team this year. Due to coaching, team unity and spirit, they have been able to pull off amny victories. With a much improved offense, and a defence with very few weaknesses, the J.V. football team looked better and better as the season went on. Many of the players are destined for stardom on the varsity team next year. For many players, the lack of fans present at games was a little disapointing. Practicing hard every day without picking up the big wins can take the heart out of the most dedicated players. Even though the J.V. team has made alot of progress since its past season, there has not been an increase in support for the team, and the lack of fan support certainly hurt the team. Those fans that did attend the games noticed a vast improvement over the course of the season. The team's continual improvement is sure to bring future winning seasons for Berkeley High's J.V. and Varsity Teams. Victory is in their reach!

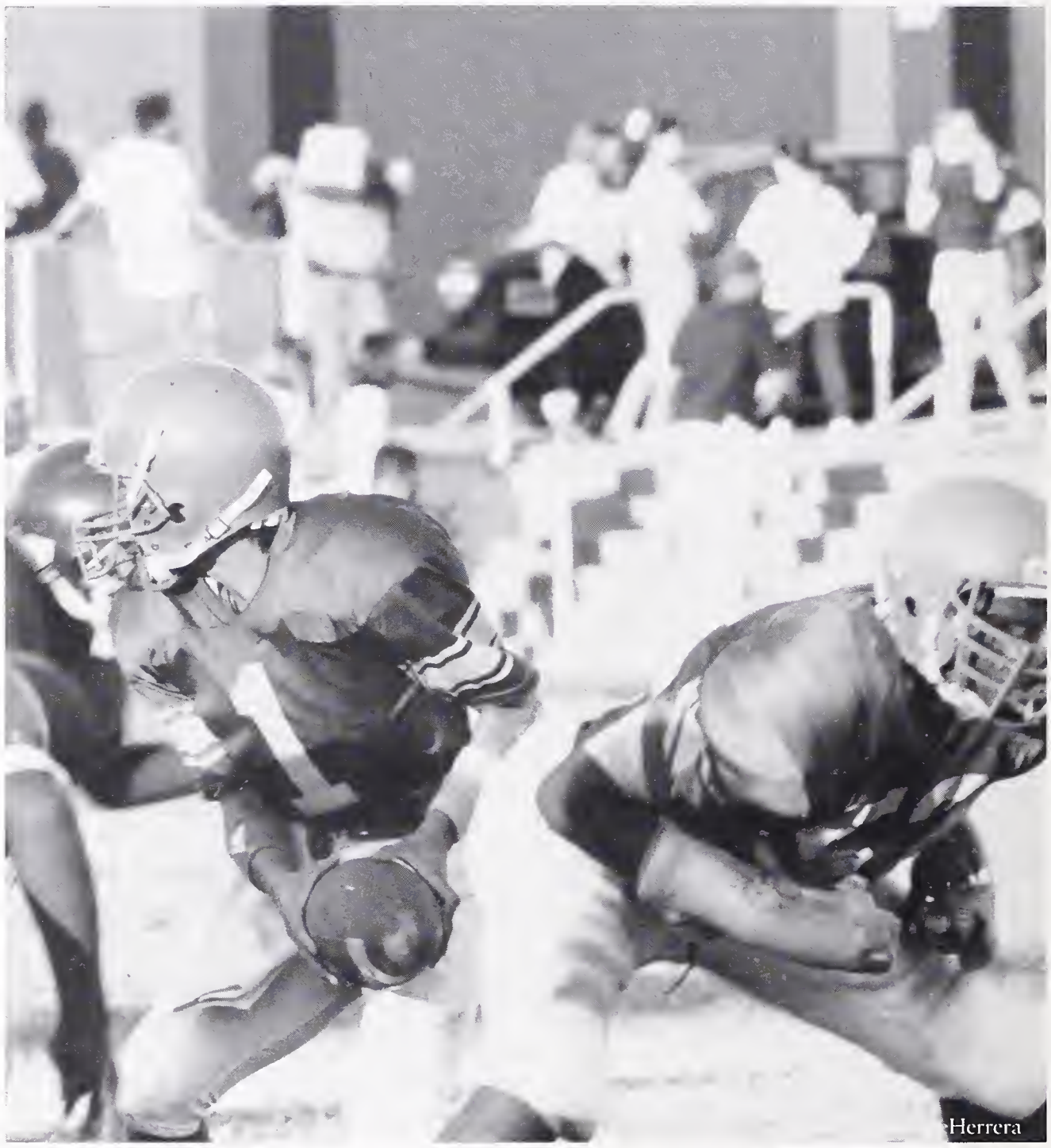
Herrera

Photo by: Josh DeHerrera

The ball! The ball! Somebody get the ball!

Photo by: Leon Saperstein

Photo by: Leon Saperstein

BLEACHERS

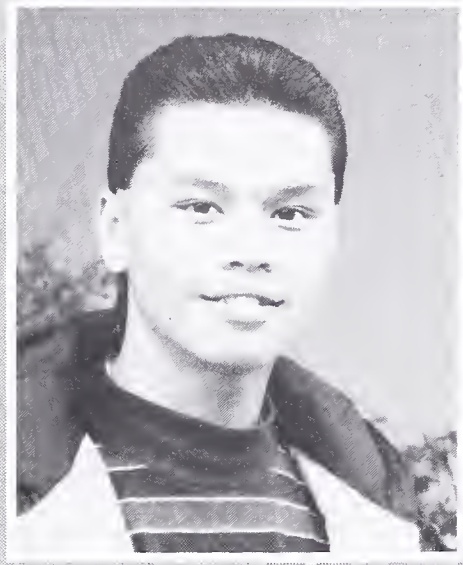

We had a good season, but it could have been better.
–Hiepster Tra

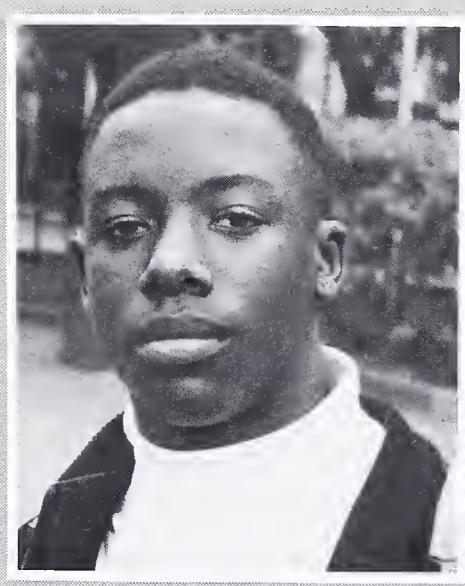

We should have done better, because we had the talent, but things just didn't work out. Things will be better next year.
–Wayne Morgan

Berkeley makes a perfect hand-off pass.

While taking a couple of Gauchos for a ride, Berkeley goes for the touchdown.

Concerned team members rush to help a fellow player.

Berkeley sacked? I can't believe it!

J.V. Roster: (In Alphabetical Order) Dennis Bevers, Matt Bissell, Brett Catlett, Dexter Daniels, Geacorno Damonte, Harold Davis, Mike Ehrenfeucht, Josh Fong, Emilio Garcia, Ben Hill, Rattana Hort, Rasaan Howard, Lavell Hunter, Paul Jones, Pico Junior, Deron Kelly, Josh Kemp, Jeremy Lopez, Mike May, Ismar McLean, Mike McNair, Brian Moody, Tyson Moore, Wayne Moore, Wayne Morgan, Rick Nolley, Darnell Pierre, Max Procter, Omar Roscoe, Jonathan Russ, Kwame Satterfield, Kenny Stephen, Tai Swenson, Sidney Toussant, Maurice Trotter,Ronald Wells, Marlon Whitemore, Roy Williams

Women's Tennis

LOCKER TALK

N Nineteen eighty-nine was a year of rebuilding for the Berkeley High Women's Tennis Team. It got off to an interesting start, as they didn't have a coach until after their first match. After finally finding of 23 year old Jeff Keyser, the team recorded a victorious second match against El Cerrito. Jeff Keyser has had five years of teaching experience in tennis clinics, but had never professionally coached. He was also a four-year letterman at Lewis and Clark college in Oregon. The team consisted of 15 players, with sophomore sensation Dixie Ching voted MVP. Dixie, who played #1 singles, was most well-known for her unique two-handed serve. In addition to Dixie, BHS also received strong performances from sophomores Alexis Hunter and Marcella Taylor, junior Emily Becker, and senior Emily Gladstone. Although their most traditional rival was Carondolet, the team also had some tough matches with Clayton Valley and Ygnacio Valley. When asked why she liked tennis, Gladstone said, "Tennis is a nice break from school and a good release of energy. I like the way the player has to think on her feet. Being good isn't just skill, the player must have a plan." The team has high hopes for the future. Said coach Keyser, "It's a young team with lots of talent, and we're looking forward to the upcoming seasons." The Women's Tennis team isn't divided into seperate J.V. and Varsity teams; it is instead divided into doubles and singles teams. The singles teams are usually made up of the stronger players, like Gladstone and Ching. Since many of the strong players are underclassmen, we can expect a great 1990 season.

Photo by: Ron Moskovitz

Above: Junior Emily Becker performs her powerful backhand.

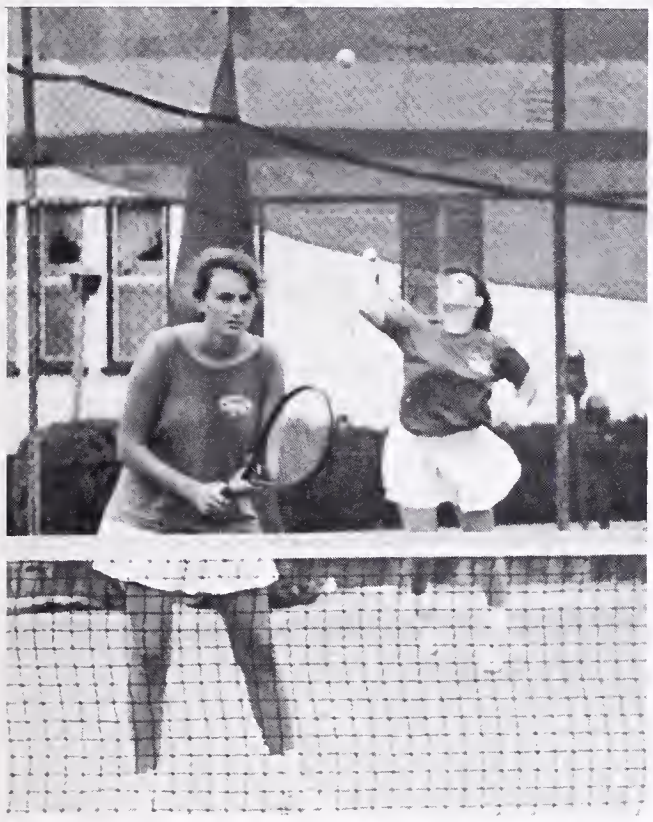

Top row: Emily Becker, Miki Morgan, Maya Poinar, Vera Divenyi, Emily Gladstone, Dixie Ching, Jessica Grenwald, Maia Hightower, Emma Goldbeck, Diva McKenney
Bottom row: Emi Morgan, Marcella Taylor, Laura Wallace, Christie McGough, Luara McCole

BLEACHERS

"Class of 90 rules. I'm outta here suckers!"
—Emma Goldbeck

" By swinging our best, we made this team work. I'll miss you guys next year (p.s. The class of 90 rules!)."
—Emi Morgan

Sophomore Dixie Ching shows the style that catapulted her into the Northcoast

Sophomore Alexis Hunter portrays her raw talent.

Junior Diva McKenney awaits her partner's serve.

Senior Miki Morgan looks postcard perfect.

Varsity Volleyball

LOCKER TALK

"There's just something about volleyball.....You've gotta love it, you know?" What else could senior Joy Yoder be talking about, but volleyball? This year's varsity team, coached by BHS alumnus Edward Cohen, is blessed with a successful blend of experienced leadership and young talent. Though their record doesn't show it, the 12 co-captains (7 first year varsity players and 5 returning varsity players) have, after a difficult beginning, come together to work as a well-coordinated team. "If someone's down, it brings the whole team down; if someone's up, it brings the whole team up," says senior setter Christina Lee. This team unity was tested when Audrea Bellinger, a valuable senior player, twisted her knee during the first league game against El Cerrito, and was unable to play for the remainder of the season. Though Audrea's physical performance was missed, her spirit and her advice remained a major part of the team. Her advice to future varsity players was "to keep in shape both on and off season, and to be a versatile player, to fulfill the needs of the team." Although their record doesn't show it, the team was hard-working and driving, and should definitely go on in the volleyball field in some way. Since 5 of the 12 players will be graduating this year, the time is better than ever to join the varsity volleyball team. The following awards were given at the end of the season:

MVP- Christina Lee
Most Improved- Julie Kono
Most Inspirational- Joy Yoder
Player of the Year- Emily Miller

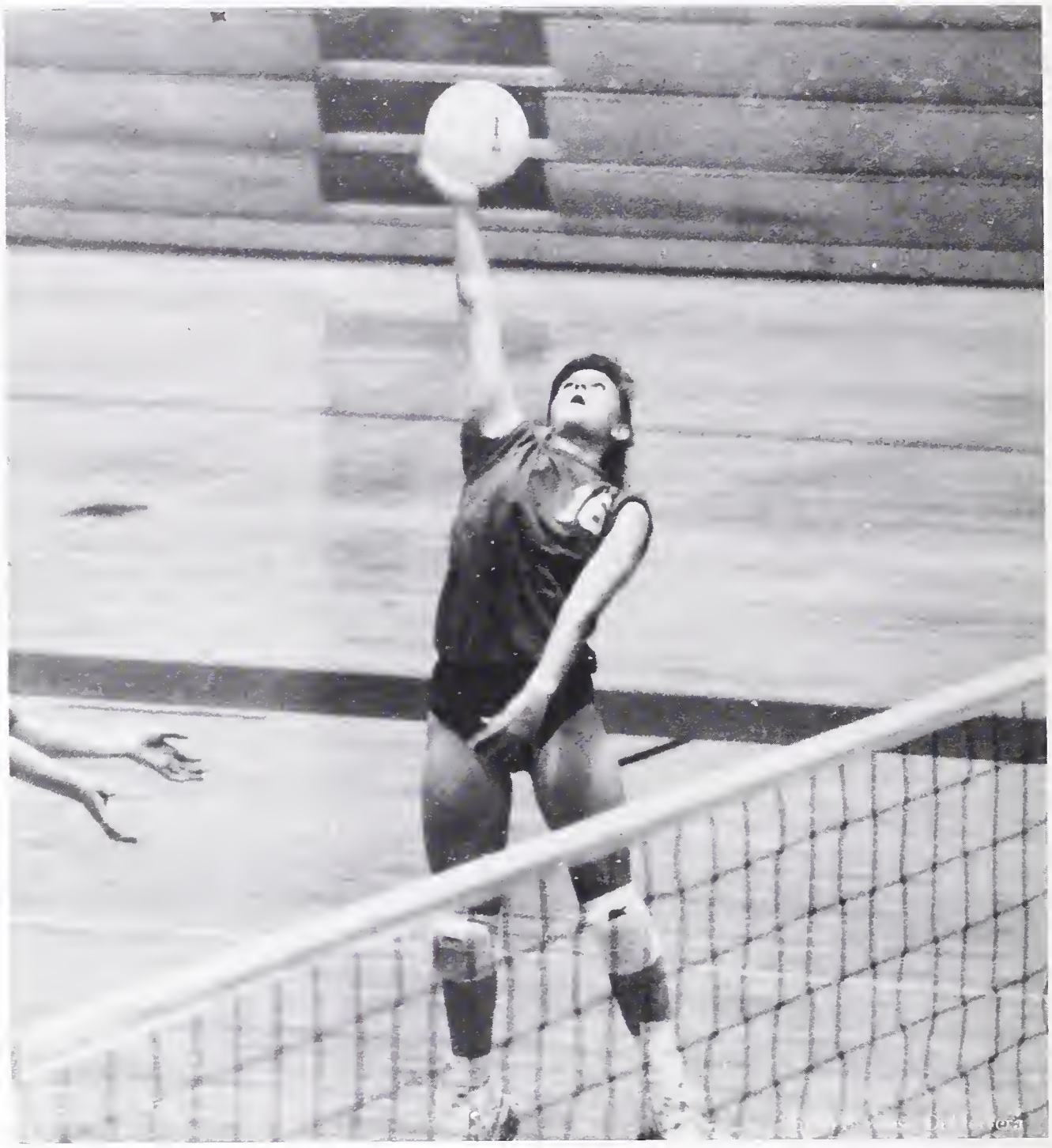

Top Row: Ed Cohen, Christina Lee, Andrea Bellinger, Elisa Grey, Jualeah Woods, Leah Keleman, Joy Yoder
Middle row: Carla Healy-London, Talia Abel, Julie Kono, Emily Miller, Margaret Sumisake
Bottom row: Jada Ogden

Time for a quick team huddle. Coach Cohen peps up his girls.

BLEACHERS

"Like playing volleyball was totally cool, but those valley players talk so weird. Hee hee."
—Emily Miller

"The most memorable moment was when Elisa's finger bled and everyone thought Jr. had popped out."
—Jualeah Woods

Senior Emily Miller lives up to her nickname.

Senior Jualeah Woods gives senior Chris Lee a perfect pass.

Senior Joy Yoder gives the ball a "high five".

Junior Leah Kellerman goes to her knees to save the point.

J.V./Frosh Volleyba ll

LOCKER TALK

If it's highly reactive and aerobicized individuals that you're looking for, any day of the week after school you can find them in the Donahue Gym. Around Berkeley High, they're known as the J.V. /Frosh Women's Volleyball Team. With theirbodies jumping, feet stomping, and hearts pumping, even at practice the young players show their enthusiasm and energy. Coach Karen Smith (a current Cal student from Newport Beach) does a great job of keeping the gang in shape with her infamous line-sprints and push-ups. Nothing seems to shock this bunch of rough and tough B-Towners. Although there was challenging competition out on the court this season, everyone shared a feeling of confidence and determination. This positive energy was probably what earned them so many victories. Defeating tough rivals like Carondelet and Antioch was especially thrilling because it was unexpected. Another exciting triumph was winning a junior varsity tournament in Alameda. When asked what personal characteristics were most important to the team, setter and Team Captain Lauren Gerber said it was, "a good attitude and perseverance" that made the difference. Promising development by several key players helped to make this year's team a winner. It was also great talent shown by Ayanna Robinson, Sierra Gribel and Rochelle Rasmussen that strengthened the team. Everyone was supportive of one another and tried to keep the team together. Knowing that next year's varsity team will be formed mainly from this outstanding group of girls, Berkeley High feels confident of a very competitive 1990 volleyball season.

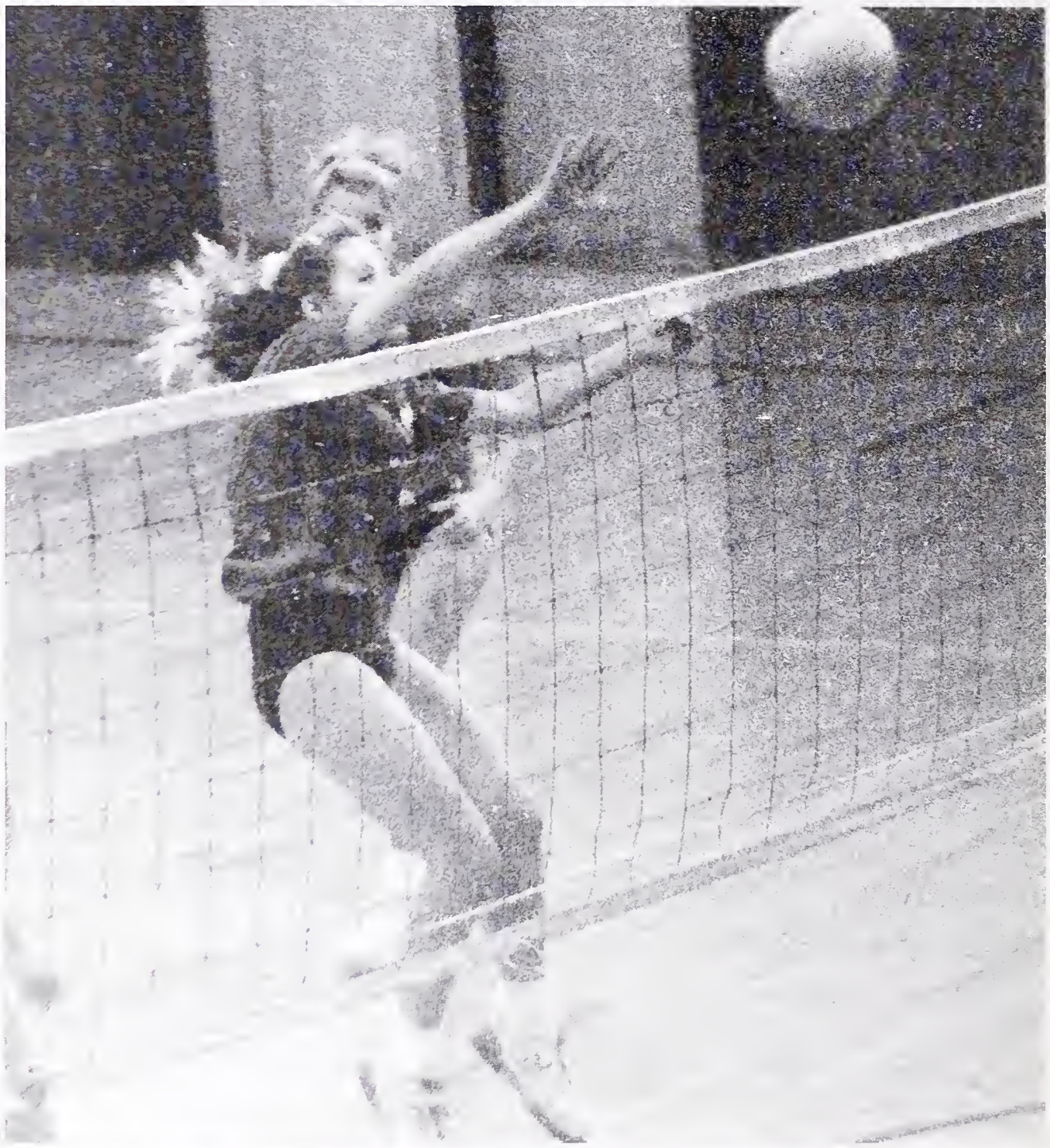

Top row: Ayanna Robinson, Elenore Everett, Heather Jackson, Sierra Gribble, Rochelle Rasmussen.
Bottom row: Sharon Gee, Claire Yoder, Lauren Gerber, Jessica Ferrey, Nicola McClung

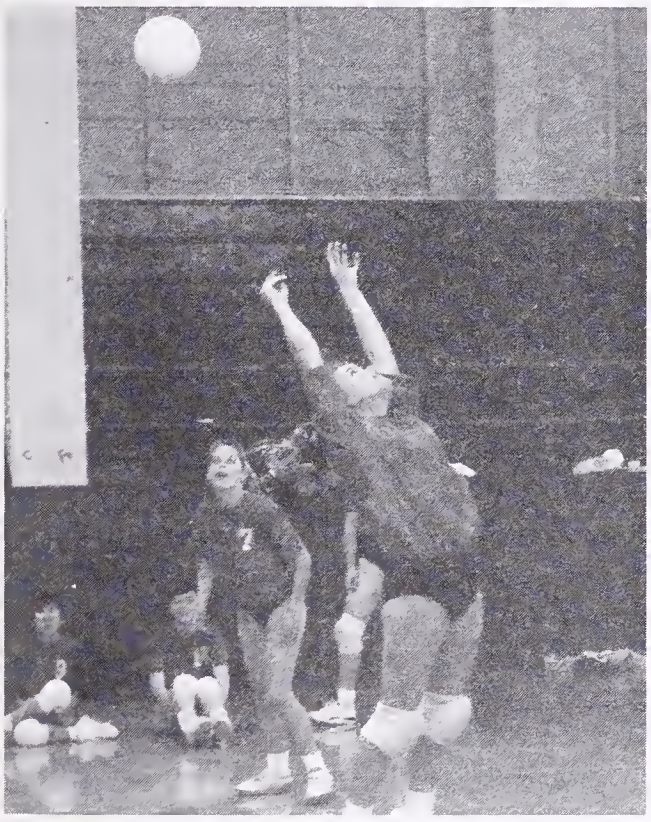

BLEACHERS

"To play volleyball this year was one of my best decisions ever. Thanks for a great season girls!"
—Heather Jackson

"We have so much spirit that even if we lose, we still win in our minds."
—Claire Chessen

Freshman Claire Yoder makes an impressive smash.

Sophomore Rochelle Rasmussen slams the ball into the Gauchos' faces.

Berkeley prepares to smash another ball into the Gauchos' faces.

Sophomore Lauren Gerber gives a perfect backset to waiting Claire Yoder.

TOP ROW: Jessica L'espperance, Patricia Garcia-Rubio, Megan Stelmach, Rachel Salsman, Emma Cooper-Serber, Robin Ganelez
BOTTOM ROW: Shiva Niazi, Claire Chessen, Kate VONTer Stegge, Aine Coughlan, Tanya Rosen

Men's Water Polo

LOCKER TALK

The Berkeley High School men's water polo team has had a season of triumphs as well as some slight downfalls this year. Coached by Bill Gaebler, many of its team members have improved tremendously, gaining new abilities and strategies at this aquatic game. However, several of the veteran players are frustrated with the fact that they haven't played as well as they could have, even though they have an outstanding record. The team is made up of many good players, such as juniors Craig Gruber, Sean Smukler, Scott Demai, Aaron Schweizer and sophomores Ben Galloway and Mike Wong. These guys will have to hold up the team next year, when seniors such as Derek Rogers and Brandon Skaggs graduate. The loss of such good players will put a slight dent in the team as a whole, but they have confidence that they will come back and dominate the polo world. Their practices, which take place at Willard Junior High, are made up of shoots and scrimmages and, "miles and miles of swimming!" But these practices are necessary to beat the competition. Rogers and Skaggs are confident that they, "will dough Pinole for the league championship, "Pinole being the team's biggest rival this season. Derek says with complete sincerity,"We're gonna kill them this year!" The team's most memorable experience was their streak across Reno High School's homecoming football game. However, that trip caused controversy between the players and Mr. Traum, the athletics director. When asked about the situation, Rogers and Skaggs exclaimed in unison,"No Comment!"

Photo by: Ryan Blanchette

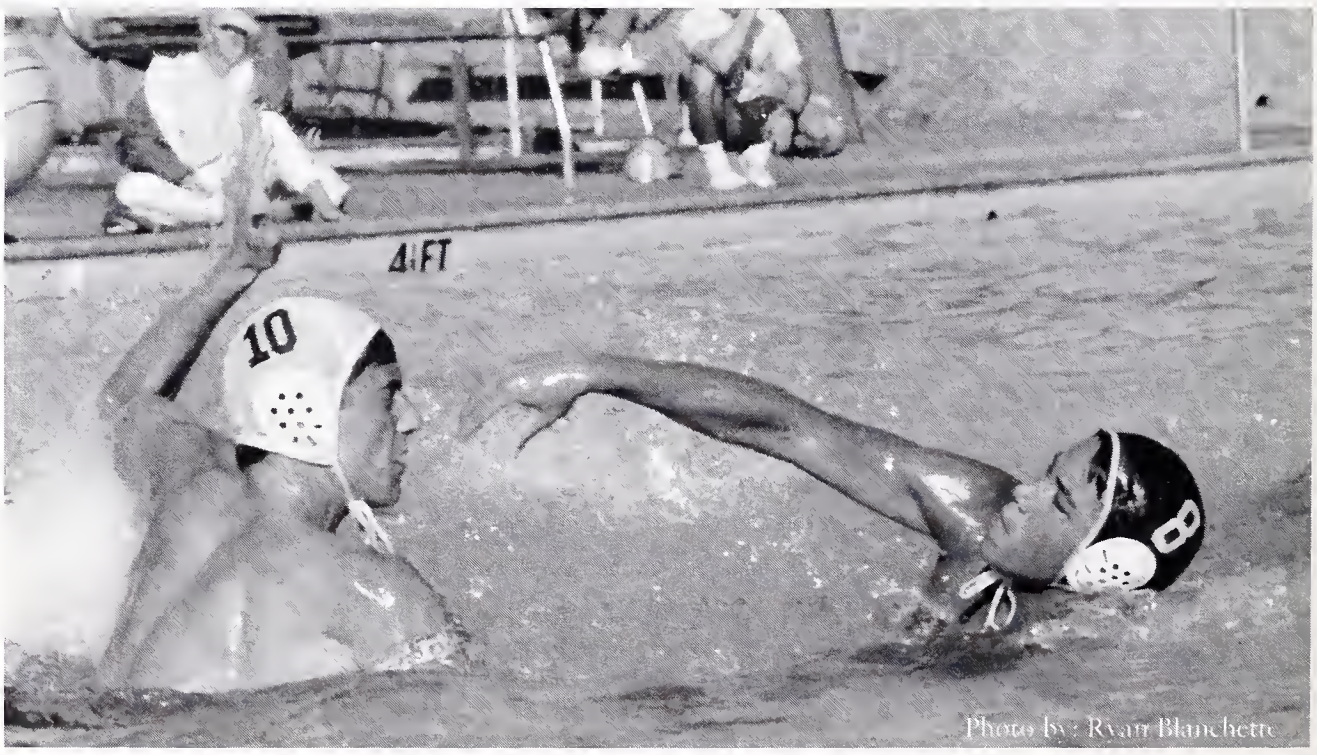

Photo by: Ryan Blanchette

Scott Demai pushes the ball past his opponent.

BLEACHERS

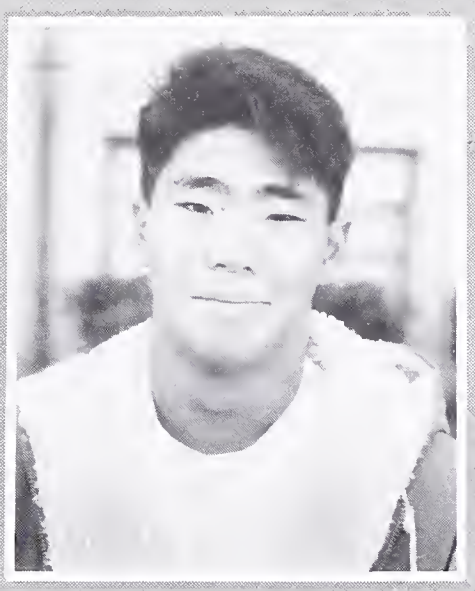

"The many hours of practice were difficult and painful, but the thrill of victory made it worthwhile."
—Eric Aryoshi

"Aren't I amazing? Already graduating from high school and on the varsity waterpolo team."
— Geoff Swift

Junior Craig Gruber waits alertly for an open pass.

Coach Geabler gives the team a pep talk at the half. "Come on guys listen!"

Ben Galloway protects the ball as his opponent rides his back like a dog.

Kevin Clark attempts to feed the hole.

TOP ROW: Evan Wagner, Scott Demai, Carlos Tejeta, Seth Luerson, Mike Wong, Kevin Clark
BOTTOM ROW: Craig Gruber, Derek Rogers, Brandon Skaggs, Ben Galloway, Josh Polmquist, Aaron Switzer, Dave Pakter
MISSING: Geoff Swift, Sean Smukler, Eric Aryoshi

Women's Water Polo

LOCKER TALK

The Pinole coach wouldn't let her team play against BHS because, "they're just too rough." But truthfully, they were just afraid to lose, as in fact they did. Coaches Bill Gaebler and Lisa Candice whipped their team into shape this year and managed to win almost every game they played. They even "kicked ass" in the game against their most competitive opposition, Reno. In fact, their record this year was ten and one. The team's best players included seniors Caroline Gamblin, Catherine McDonald, Jessica Miller and Sabrina Peters. These players had what it took to be great athletes–speed, dedication, quick reflexes, and a strong shot. A wonderful example of the dedication found on this varsity team was given by Gamblin. She played a game while she was ill because she didn't want to let her team down. The team's good spirit was clearly expressed after their victory in the Modesto tournament.Peters and Miller explained enthusiastically, "We were so excited that we threw our coach, Lisa, into the pool." With a strong season behind them and many new and returning members lined up for next year's varsity, the Women's Waterpolo team is looking forward to an incredible 1990 season. The Berkeley High School Yearbook sports editors would like to congratulate the waterpolo team for its terrific performance this year, because we know the amount of dedication and work you guys put into your sport. Those babes in their little B-suits attracted the attention of everybody who watched them not just with their flashy play. Wow! You've gotta love a sport like this!

Photo by: Tara Hutcheon

Junior Cameron Scott prepares to make a clear pass.

BLEACHERS

"The most embarassing thing was having to walk from pool to pool with 20 horny guys watching you."
–Leah Schwartz

"The funniest thing I remember was playing Pinole over and over and over and over..."
–Jenny Calder

Senior Sabrina Peters shoots for a goal.

Berkeley races toward the goal!

Senior Melanie Onufrieff goes after the offence to recover the ball.

Berkeley steals the ball!

TOP ROW: Kerry Scheffner, Abiola Davis, Cameron Scott, Ellen Sanok, Alia Ibrahim, Shoshanna Marks, Jenny Kane, Jenny Calder, Tracy Mar
BOTTOM ROW: Sabrina Peters, Melanie Onufrieff, Catherine McDonald, Jessica Miller, Genevieve Croteau, Leah Schwartz, McKaile Alper, Caroline Gamblin

J.V. Water Polo

LOCKER TALK

The J.V. waterpolo season has been rough, tough, and full of, yes you guessed it, stuff. Since the J.V. team is meant for learning skills and having fun, there are no captains. This season was exciting for new and returning players alike. "It's a strategic game ;you have to think and plan before you react,"junior Laura Kramer reports. "However, the season was too short to remember." Senior Maya Smukler, a first year player on the team, says her most memorable moment was playing against Pinole for the first time; "Not only were they worse than us, but they were also the only team that wore permanent green eyeshadow." Junior Dan Shriro, one of the top players on the boy's team's most vivid memory was "when we scrimmaged the varsity girls. Noah got pushed by one of them and ended up clocking her." Other memorable moments given by various anomynous players include:wiping the seventh graders' hair grease (the teams practice at Willard Jr. High) off of their bodies after practice, showing off their bodies during the games (Have you ever seen how small a men's speedo is?), and of course, "watching the boys change in the nude" (especially Carlos). Through the "ickiness" of the pool, and most memorable experience the coldness of the water, the Berkeley High J.V. Waterpolo team has endured it all. The Berkeley High SchoolYearbook editors would like to crongratulate both the boys and the young ladies junior varisty water polo teams for their outstanding effort despite repeated heartbreaking lossess. (And girls, we like the way you look in your suits, too! We can't wait till next season when we get to see you in the varsity water polo ranks.)

TOP ROW: Jordan Gatto, Noah Bunce, Iskandar Najmuddin, Pal Grashin, Conal Byrne, Mike Wong, Carl Mardzog, Noah Friedman
BOTTOM ROW: Haven Knight, Scott Von Knopka, Nelson Tong, Wyth Pierce, Murdad, Dan Shriro

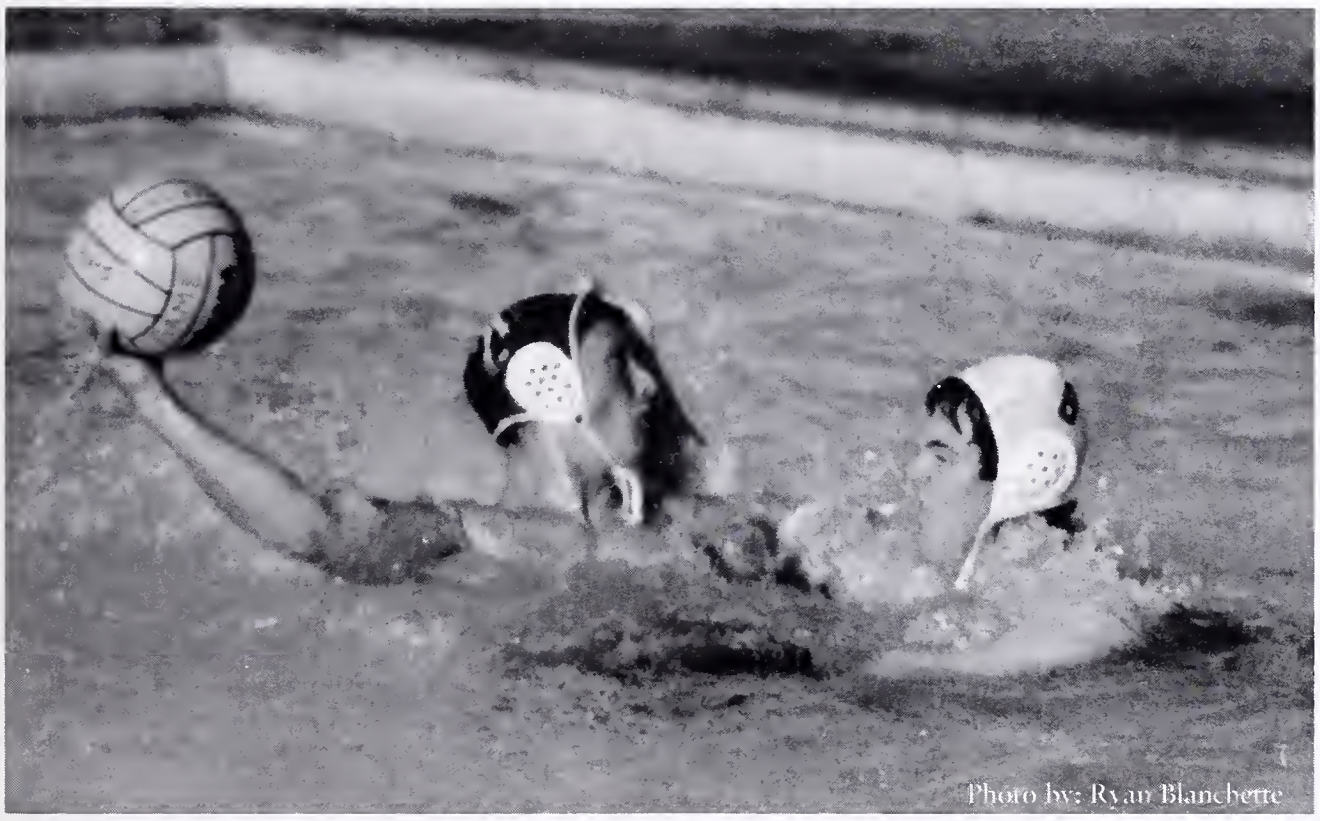

Photo by: Ryan Blanchette

Photo by: Josh DeHerrera

BLEACHERS

"My most memorable moment was not being able to see deeper than three inches in the water."
–Noah Friedman

"The best part of going to practice was seeing Carlos' white 'boody' when he changed outside the pool."
–Amanda Cromwell

Maya Smuckler holds the ball away from a hapless opponent.

The J.V. girls show their "stuff".

Scott Von Knopka prays to the sky above for a strong shot.

TOP ROW: Jenny Wolana, Laura Kramer, Anna Vanderzee, Ariel Levi, Fatimah Gilliam, Kim Ganeles, Maya Smukler
BOTTOM ROW: Brooke Grove-Anderson, Rachel Rice, Emily Rice, Amanda Cromwell, Elizabeth Eipstein, Johanna Samberg, Megan Campbell, Jennifer Warren, Faith Ough

Men's Basketball

LOCKER TALK

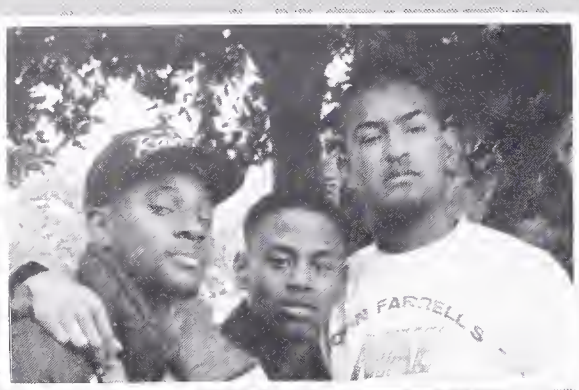

"The key to success?"
"We're all a family," explains Junior forward Winsor Alston. Indeed, the basketball team is a family. It may sound corny, but how else can one describe the most popular sporting event at Berkeley High? Hundreds of fans converge to cheer the Yellow jackets on (or to cheer off the opponents) and, in a sense, participate in the game. Whether its lining up on the baseline to make slanderous statements about some player's mother (as happened in the Skyline game), doing the anti-valley chant ("rally, rally, rally, at least we're not from the valley") or just being obnoxious and loud, everyone is united and everyone has fun.
Who can't be excited. With returning young talent, this year's team looked better and stronger than last year's, which went 11-3 in league.
How can you go wrong with a starting five of Eric "Sweet Dish" Davis, Antonio Scott, Winsor Alston, Amande Johnson, and Monsoon Scheer. How many coaches can boast of a 167-53 record and 7 North Coast occurences in the last 8 years like Coach Shelton Mitchell can? However, the Jackets were very dissapointed this year as they lost to Skyline in the first round of the North Coast Section tournament. Had they won, the team would have gone on to play in the Oakland Coliseum with the girls. However, the team did beat Skyline in an overtime upset, who at that time was ranked first in Northern California. Although losing vital seniors such as Eric Davis and Monsoon Scheer, next year looks very promising.

Senior Eric Davis goes up strong for an easy two against Pittsburg.

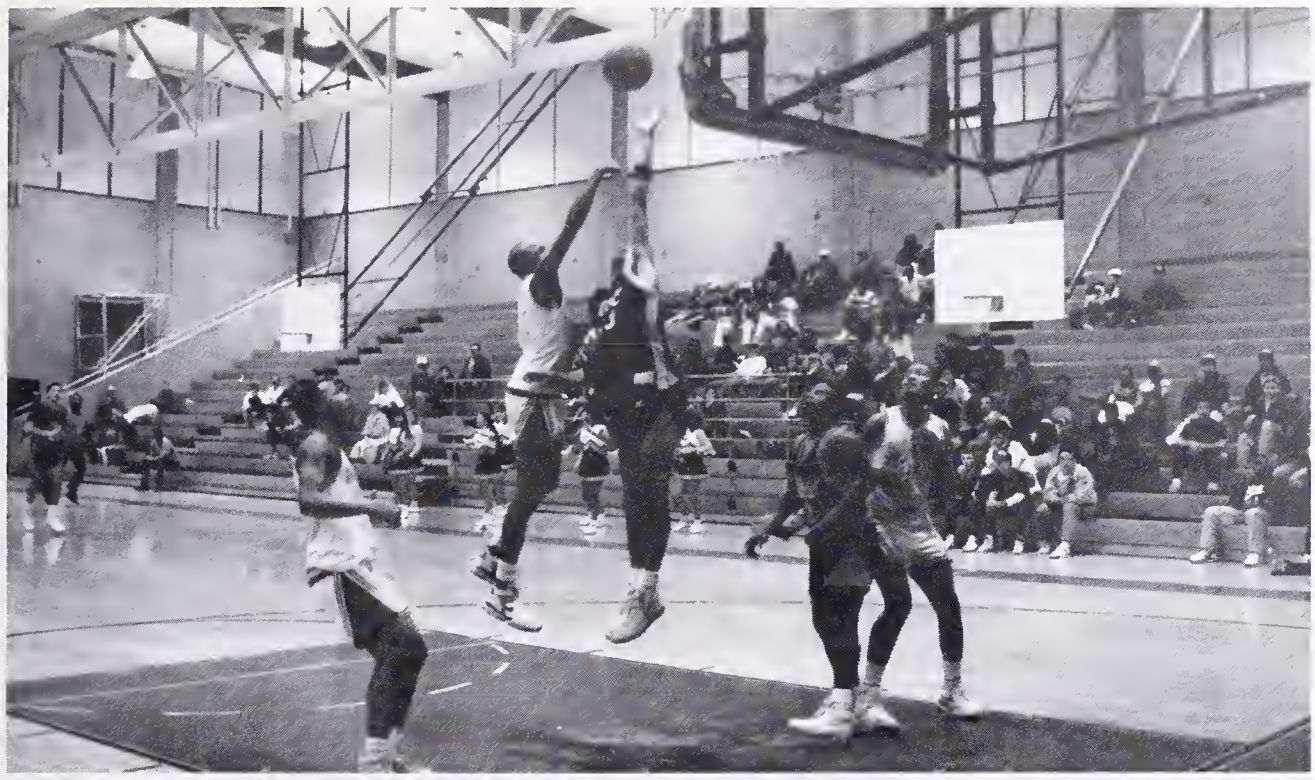

BLEACHERS

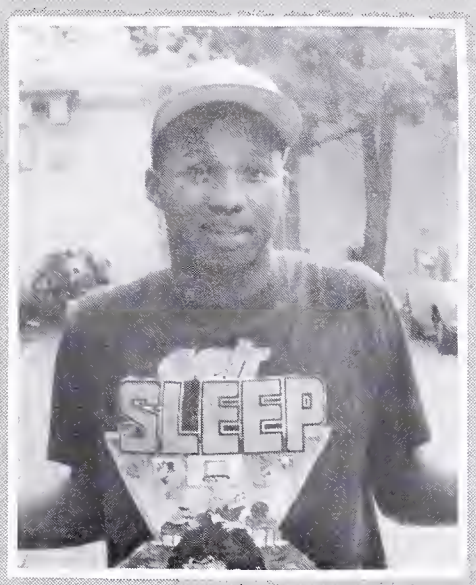

"We are either going to run around you, under you, or over you. We can't be stopped."
–Winsor Alston

"This was our best in a long time. BHS hoopsters are going on."
–Jason Claiborne

Junior Windsor Alston soars over his defender to score the basket.

Senior Alaba Crosby takes it to the hoop strong against Pittsburg.

Windsor gets up for two easy ones as Johnson prepares for the rebound.

Senior Monsoon Scheer shoots the torn ground jumper.

TOP ROW: Cedric, Eric Sable, Antonio Scott, Monsoon Scheer, Winsor Austin, Cody McCormick
BOTTOM ROW: Alaba Crosby, Amande Johnson, Eric Davis, Daron Marcelle, Larry
NOT PICTURED: Jason Claiborne

Woman's Basketball

LOCKER TALK

"It takes a lot of determination and hard work," said senior forward and guard Jualeah Woods. But by just watching them play, one wouldn't know it. Their 24-1 season record convinced everyone that this team had an unfair amount of natural talent.

The lady hoopsters were inarguably the most successful team at Berkeley High this year. After placing 5th overall at the 20-team Tournament of Champions at Santa Barbara and being the Northern California Champions, the team was dissapointed to come in second at the State Championships. Losing to Morningside, however, was hardly a fluke as the quick yet short Lady Jackets struggled under the towering 6-5 Center, Lisa Leslie. Starters Woods and junior Tanda Rucker, point guard, both received state and national preseason All-America honors. But when asked who the MVPs of the team were, Woods replied, "Basketball is a team sport; you can't just pick out a few important people." Senior Vikki Horne added, "We're good because we're used to each other and all of last year's starters have come back." The importance of every member on the team really showed true at the first legue game against Clayton Valley. Horne said that the coach was an important part of the team's success; "Nakamura can bring out the best in any player because he believes in potential."

Horne's advice to next year's players was, "pay attention to what Coach Nak is saying and don't ever give up."

Evidently Horne was right. This philosphy led the team to a success that will never be forgotten.

Junior point guard, Tanda Rucker sets up the offense.

Back Row: Rick Caldwell, Herbert Miller, Sabrina Peters, Tanda Rucker, Jueleah Woods, Maleta Johnson, Eliza Miller, Tanisha Jackson, Alexandra Kay, Labriece Roddy, Gene Nakamura
Front Row: Lynda Robinson, Alexis Hunter, Victoria Horne, Rachel Garlin

BLEACHERS

"All I have to say is that this team is really special! Huh, Lynda?"
—Alexis Hunter

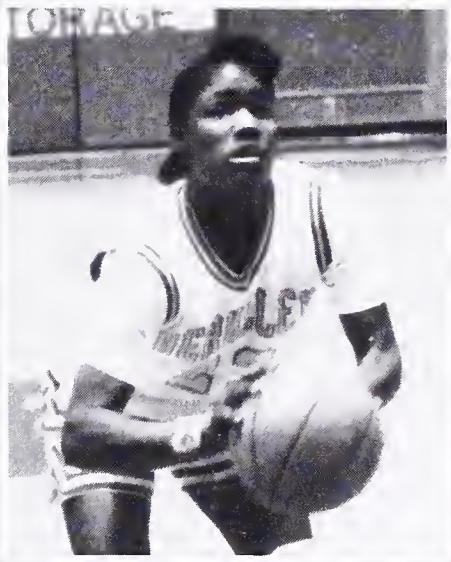

"Yeah Alexis, our team really works together well. To us assists are more important than actually scoring."
—Lynda Robinson

Junior Alexandra Kay kicks it out to an open shooter.

Sophomore Lynda Robinson converts the breakaway layup.

Senior Tanisha Jackson shoots her famous jump hook from the base line.

Senior Jueleah Woods hits the short jumper in the paint.

J.V./Frosh Basketball

LOCKER TALK

Basketball was never more popular than during this '89-'90 season. This popularity was clearly shown when more than twenty girls and thirty guys tried out for the J.V. teams. For the first time in years, the girls had a freshman team. Starters Jackie Knight, Sarah Brooks, Adeilei Mosley, Hang Tra, and Lisa Mikel enable the team to dominate the women's freshman league. Most valuable player on the J.V., Julie Kono, holds her team together in all their close, sometimes successful games. Charlene Williams, Bis-mulla Muhammad, La-Trisha Smith, and Shanell Jeffery are the returning members on J.V. The boy's freshman team was lead by starters, Shannon Edwards, John Orum, Andres Cediel, Uri Keian, and Shermond "Peanut" Hunter. Their season was very exciting with many close games. Josh Schock, Cody McCormick, Reggie Smith, and Dave Catlett lead their team as the men's J.V. starters. The J.V. team was basically 50-50 as far as wins and losses went. Coaches Herbert Miller and Ricky Caldwell were very happy with their girls this year because of all the talent and potential they had to work with. A successful season was predicted and the teams proved the prediction true by winning a majority of their games. The coach of the men's freshman team was Derek Poole and Chris Hope was the J.V. team coach. Like the women's coaches, they also predicted a successful season. With all the competition to make a men's team, we know the players will be the best Berkeley High has to offer. Both the women's and the men's teams will leave BHS with an experienced 1991 varsity squad.

Top row: Cristina Alcazares, Joshalyn Wade, LaQuinta Sledge, Coach Rick Caldwell, Ajuah Helton, Charlene Williams, LaTrisha Smith, Ladie Richards
Bottom row: Bis-Mullah Muhammad, Shawn Greene, Safronia Johnson, Julie Kono

Photo by: Josh DeHerrera

BLEACHERS

"Are games are really good, but our practices could be better."
—Joshalyn Wade

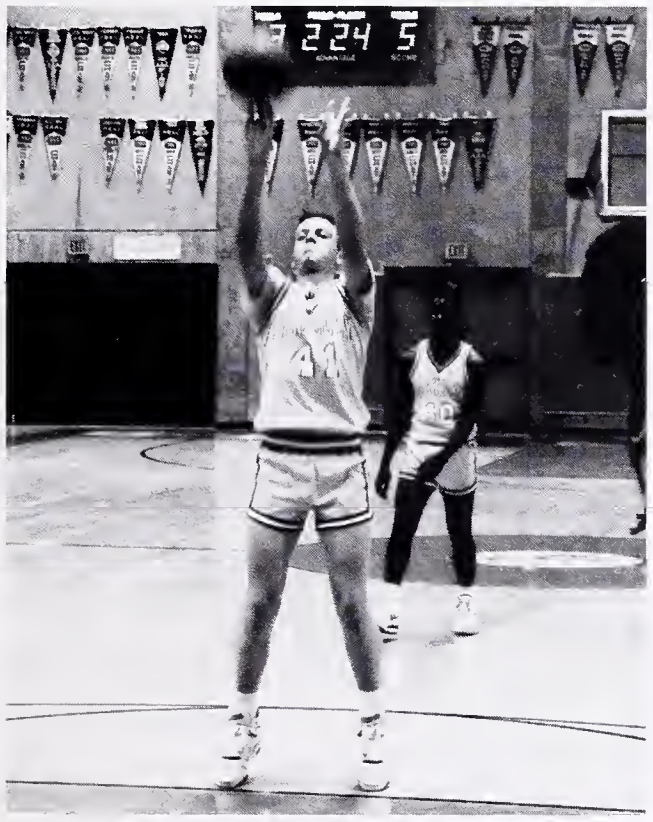

"Being on this team has really been a great learning experience."
—Emily Pellouchud

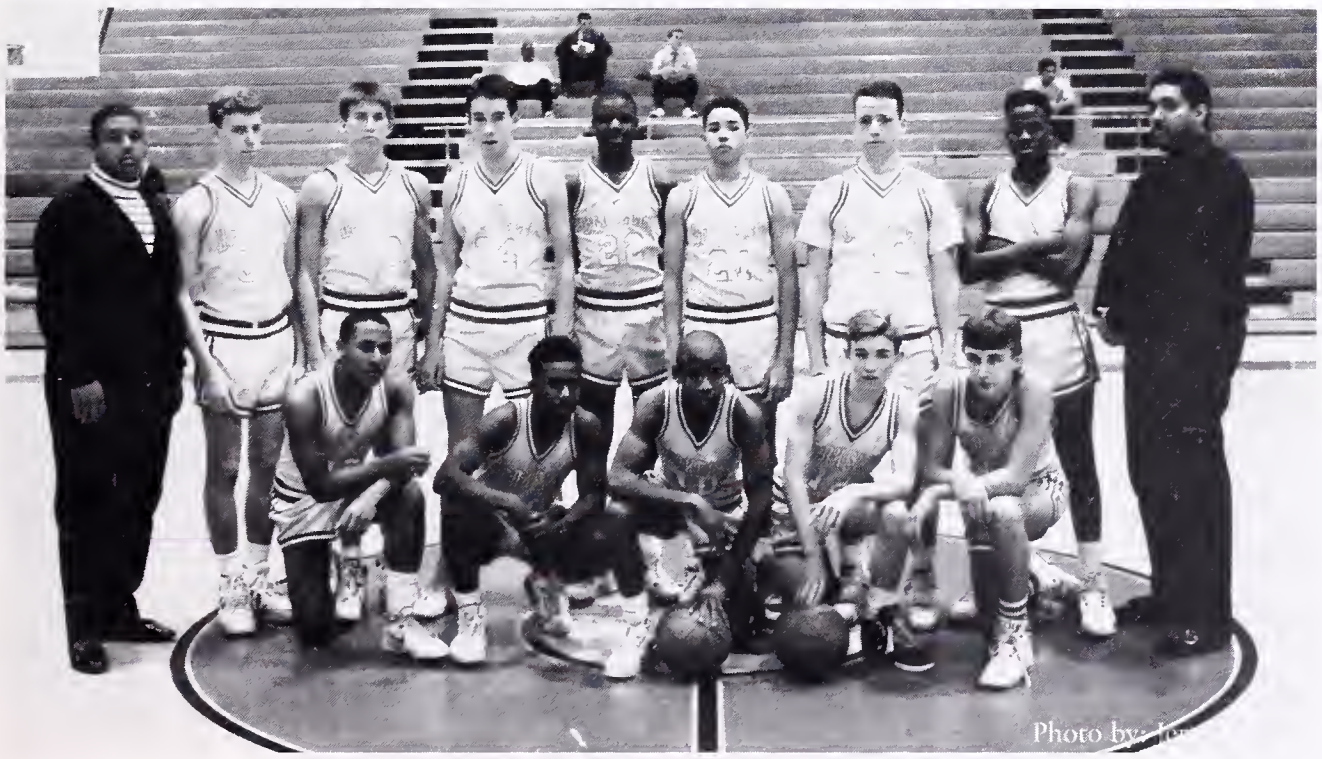
Photo by: Jo

Men's J.V. Team (In Alphabetical Order): Trevizir Adanandus, Tarig Ali, Sieinar Bell, David Catlett, Carl Loose Koot, Cody McCormick, Josh Palmquist, Andrew Schock, Reggie Smith, Jahari Tracy, Hasari Williams Not Pictured: Avi Hesterman, Kim Young Coaches: Derick Poole, Reggie Harris

Sophomore Latrisha Smith dribbles around her opponent.

Boys Freshman Team (In Alphabetical Order): Abdul, Beavers, Blackwell, Brown, Cedil, Cruz, Edwards, Fahnsworth, Hunter, Keinan, Khodan, Mims, Orum, Scott, Winnaker Coaches: Poole, Harris

Sophomore, Cody McCormick shoots from the freethrow line.

Girls Freshman Team: Back Row: Tawanda Archie, Sarah Brookes, Herbert Miller, Jackie Wright, Adeilei Mosely, Front Row: Lisa Mikel, Hang Tra, Katie Ely, Sierra Alexander

Men's Soccer

LOCKER TALK

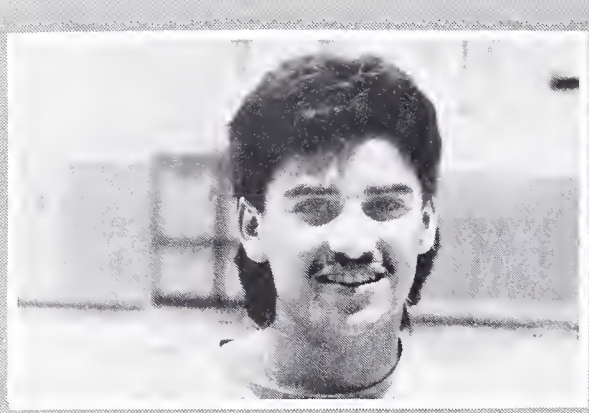

The 1990 men's soccer season was one with many setbacks. With the home-field being changed to astroturf, three key starting seniors having graduated, and a new soccer style, the team's progress was slowed down. The new style took advantage of the smaller, quicker and more skilled team. Coach Connie Constant in best describes it as "Salsa con juevos," Berkeley's only hope for a repeat playoff berth for Northcoast sectionals.

Despite these mental and physical obstacles and a slow start, Berkeley came into true form after many long practices and weekend runs up Mt. Tamalpais. Captains Juan Jasso and Holmes Pierce, both defensive players, say that strong defense was the key. Also highlighting the defense was junior Chris Burrows and senior Matt Rondfelt with 6'5" bigman Terry Nickerson as goalie. The midfield provided offensive power with Hassim Robinson and Gabbie Delgado. The offense was led by Mario "Crazy Legs" Nimnicht and Carlos "Los" Quiroz with outside support by Jeremy Stout and Jaime "Haimie." The team was unified early on, so winning was inevitable to come.

Since a large majority of the players graduated this year, it was really up to the underclassmen to watch and learn from the awesome seniors. Hopefully, next year's squad will be as good as this year's team has aspired to be. With the defense holding many of their opponents within a one goal difference, every loss of tie could of gone either way. As always, the Berkeley High men's soccer team maintained its ongoing tradition of excellence.

Junior Jeremy Stout puts a move on his defender as he pushes the ball up field.

BLEACHERS

"All I ever wanted from this section is to get my picture in a thousand times. And hey, it worked!"
—Holmes Pierce

"Being a goalie gives one a great sense of power. Be nice or we lose."
—Fernando Cazares

Senior Cesar Hernandez has perfect control as he dribbles up the field.

Senior Holmes Pierce dances the Tango with his opponent.

Berkeley faces the ball.

Senior Matt Rondfeldt heads the ball back into Berkeley's offensive zone.

TOP ROW: Siddha Mosely, Cesar Hernandez, Mazdak Khamda, Matt Ronfeldt, Holmes Pierce, Hassim Robinson, Mario Nimnick, Dajee, Mike Seely, Coach Connie Constant
BOTTOM ROW: Oscar Rodriguez, Chris Burrows, Carlos Quiros, Juan Jusso, Aaron Sanders, Jeremy Stout, Victor, Gabbie Delgado
GOALIES: Fernando Cezares, Terry Nickerson

Women's Soccer

LOCKER TALK

All right, let's face it; if the fans in the bleachers of a Berkeley High home soccer game attempted to perform "the wave," chances are it wouldn't be considered a Kodak moment. This is surprising because the women's team, whose players average a whopping 5 to 6 years of experience, display an abundance of raw talent and yet still desire to play well as a team.

This combination of talent and teamwork has proven effective against teams like El Cerrito (16-0) and Pittsburg (8-0).

It also led them to an admirable 5-3-2. Varsity players Savia Baron, Amy Brenneman, Carolynn Gamblin, Eva Hughes, Heather Hyland, Emma Jepsen, Robin Lieb, Amy Little, Jennifer Ott, Demi Rhine, Caroline Shreiber, Courtney Smith, and Megan Stelmach were pleased with the team's performance and felt that the biggest aspect of the game that they improved on was working as a team.

Varsity teammate Robin Lieb feels that soccer is, "Exhilerating and yet frustrating". But Amy Brenneman believes soccer is,"a mental and physical accomplishment where there's always room for improvement". Meanwhile Savia Baron prefers to observe the men's soccer team in action. Hmmmmmmm?

This young, aspiring team, which consists mostly of sophmores and juniors, feel that they have benefited a lot from the experienced coaches, Wendy Gilley and assistant Amanda Mathews.

Coach Wendy says she was suprised with the amount of talent present at Berkeley High, and she has high hopes for Berkeley's women's soccer this year.

Photo by: Tara Hutcheon

Photo by: Tara Hutcheon

Junior Savia Landauer pushes the ball up the field.

BLEACHERS

"The team this year was really fun. All the girls are great."
–Robin Lieb

Photo by: Ryan Blanchette

"Maybe the boys should take some notes and learn how to score."
–Amy Brenneman

Photo by: Josh DeHerrera

Senior Caroline Gamblin slide tackles some sorry sap from the valley.

Junior defender Caroline Shreiber dribbles the ball up the field.

Junior goalie Eva Hughes kicks the ball out of their defensive zone.

Junior Savia Landauer dribbles past her defender.

TOP ROW: Heather Highland, Ayanna Robinson, Carolina McCullough, Jenny Ott, Aine Coughlins, Sarah Fuches, Ema Jepson, Tamar Todd, Courtney Smith, Carolina Shreiber, Debni Haberford
BOTTOM ROW: Eva Hughes, Savia Landauer, Carolin Gamblin, Amy Little, Amy Brenneman, Megan Stelmach, Rachel Salzman, Robin Lieb.

WRESTLING

LOCKER TALK

Wrestling? Oh yeah, that's that sport where guys roll around on a mat trying to pin eachother down, right? Very wrong. Go to jail, do not pass GO, do not collect $200; on the other hand, why don't you hand over your cash.

The sport of wrestling is a game of skill and quick wit. The goal is to out manuveur, out think, and overpower your opponent. It takes a lot of discipline and patience to do this. The slightest bend of the knee, or shift in weight can send the opponent toppling down onto the mat, or it can put you in his place.

The B.H.S. wrestlers are a hard-working, dedicated bunch who are proud of all they've accomplished this year. "It was stimulating to see fear in the other guy's eyes when I snarled at him." said senior Salvador Rubio-Garcia who was one of the more, er, *enthusiastic* people on the team.

With many new faces coming in this season, the team was overjoyed when they found out the amount of talent that was in these fine lads future. With much hard work and dedication these young colts entered as 90 lb. weaklings, but came out at the end of the season as 200 lb., buff studs. This was mostly due to the rigid training they endured, learning how to pin, escape, fall, sprawl, and carry out some *other moves*. "Hard-work, you know, makes a champion," declares veteran senior, Greg Unno, "you've got to develop mentally as well as physically in order to beat the s—t out of the other guy."

What is the hardest part of wrestling, you ask? (Well, ask anyway) "It's definitely the mat," replied Micha Solomon. Sounds like a pretty fun sport, eh?

Photo by: Howard Smith

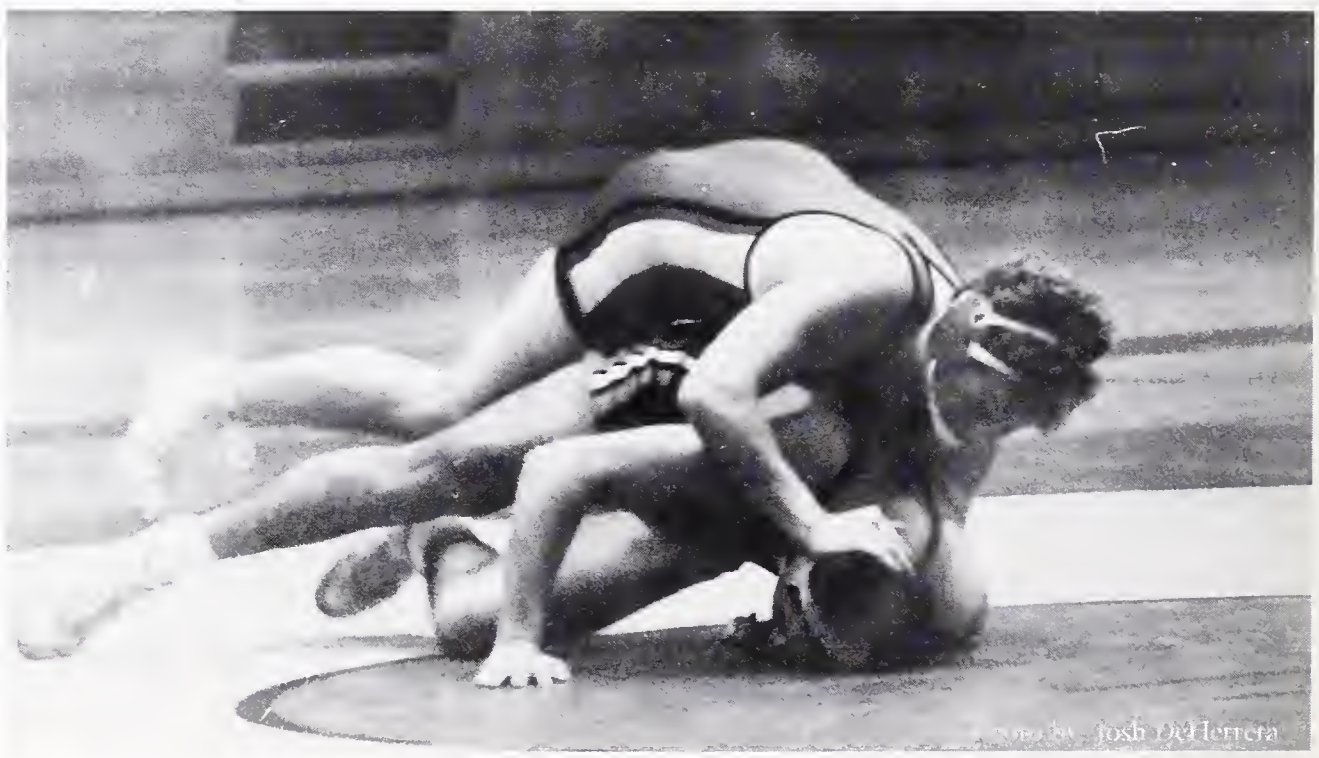

Photo by: Josh DeHerrera

Cool dude Cameron Monroe shows that when you wrestle Berkeley High you aren't going to see anything except the mat.

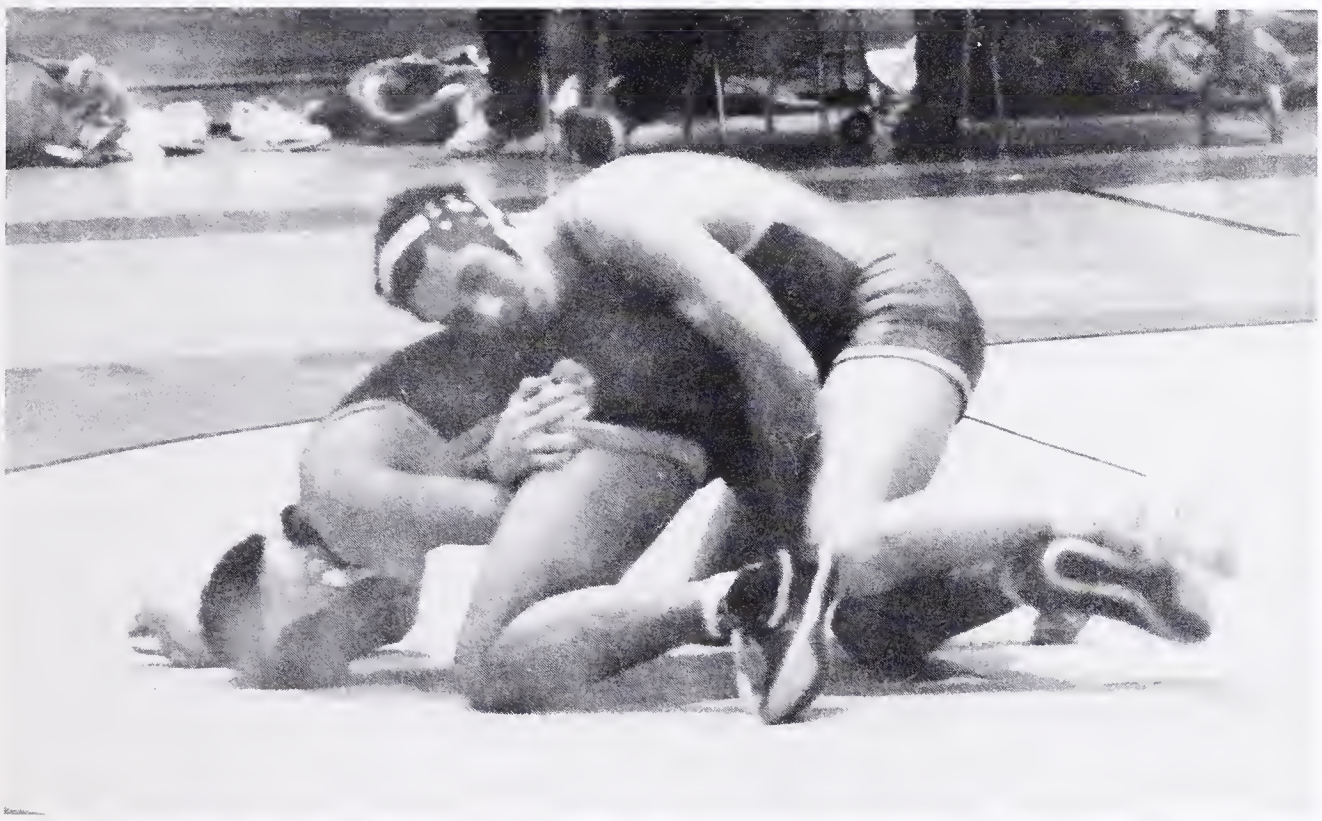

Back Row: Marcus Shaw, David Callahan, Ariel Weissmann, Cameron Monroe, Seth Plooack, Seth Clark
Front Row: Josh Cline, Zak Flushman, Micha Salomon, Chris Unno, Eric Ariyoshi, Greg Unno, Seth Melamed, Matt Calvert, Randy Salo
Not Pictured: Jon Emanuel

BLEACHERS

"Come on guys, I know I'm the captain and everything, but I don't deserve every picture in this layout."
—Greg Unno

"O.K. guys, the match is over. You can let me go now. Guys?"
—Some distraught opponent

Senior Greg Unno takes control of the match.

Freshman Chris Unno does an impersonation of his big brother.

Seth Melamed rests for a moment before he pins his opponent.

BADMINTON

LOCKER TALK

It was a constructive season for the Berkeley High badminton team this year. With much of the team graduating in the past few years, the one time North Coast Sectional champs had a rough season. Four year varsity players Jane Yamoshiro and Damon Wong agree that it has been hard for the team to build up and strengthen for the past four years. This is because there was the uncertainty of whether there was hoing to be a coach for the team. Juniors John Cornet and Bruce Chang were the main organizers this year, helping out the coach and pretty much running the team themselves.

The girl's singles ladder consested of Jane "Little Yamo" Yamoshiro, Jenny Yu, and Tracy "Spacy" Mar. The girls doubles team were led by Rachel Balang and Ann Dougherty.

Meanwhile, the boy's singles ladder consisted of Damon "Doctor D" Wong, James Yu, and Ponon Shyu. The boys doubles team were led by Cary "Air" Koh, and Jon Allen.

Playing mixed doubles were Stanley Wong and Sarah Oltman, Bruce Chang, and Thuy Cuong.

This team has endured much uncertainty and many hard practices to beome one of the powerhouses of their league. Nothing was beyond this team as they showed dedication and talent, honed by many hours of hard and arduous practices.

The Berkeley High School Yearbook sports editors would like to congratulate the Berkeley Men and Women Badminton players for their hard work and dedication to excellence!

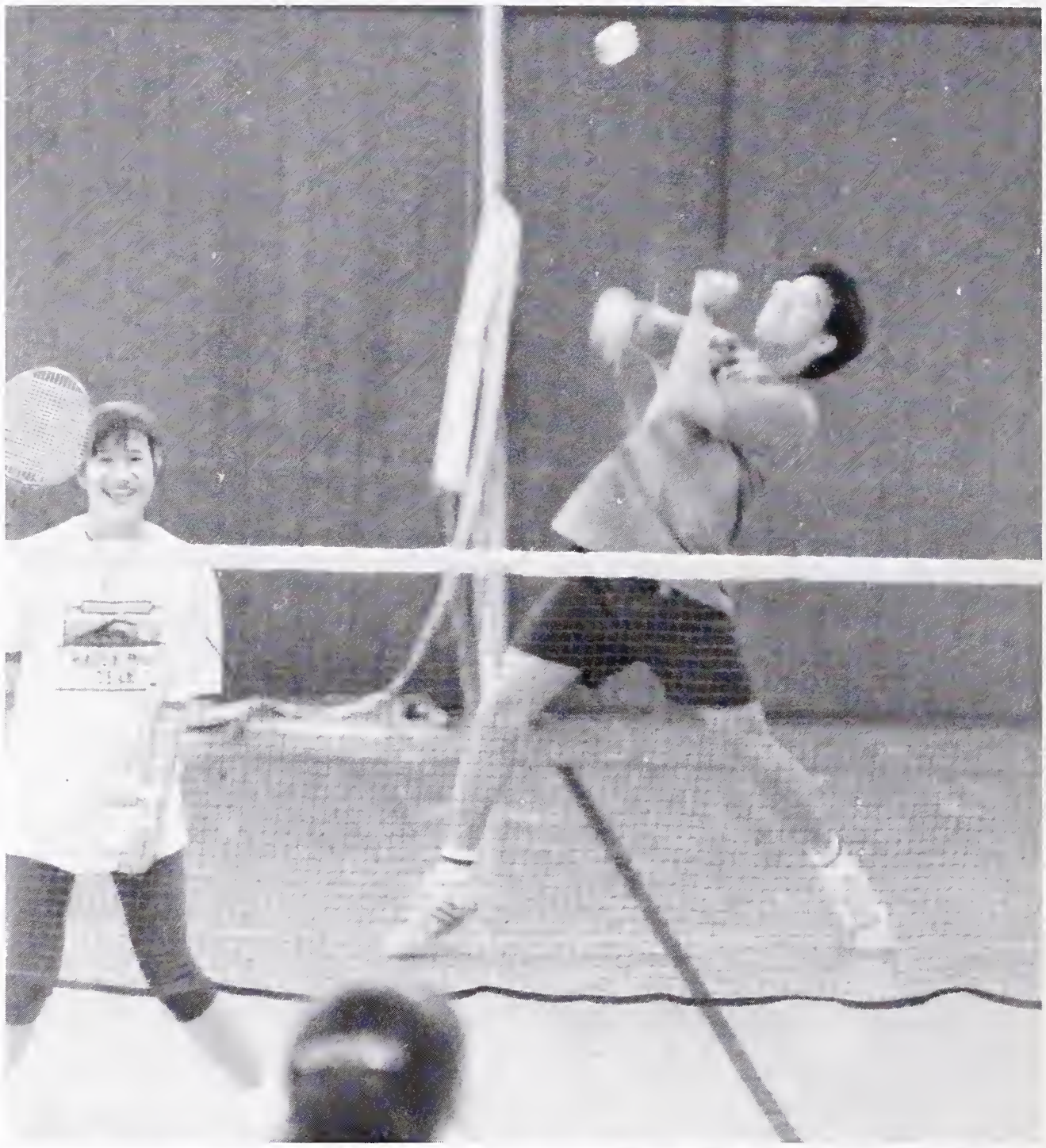

Cary Koh pauses for breath.

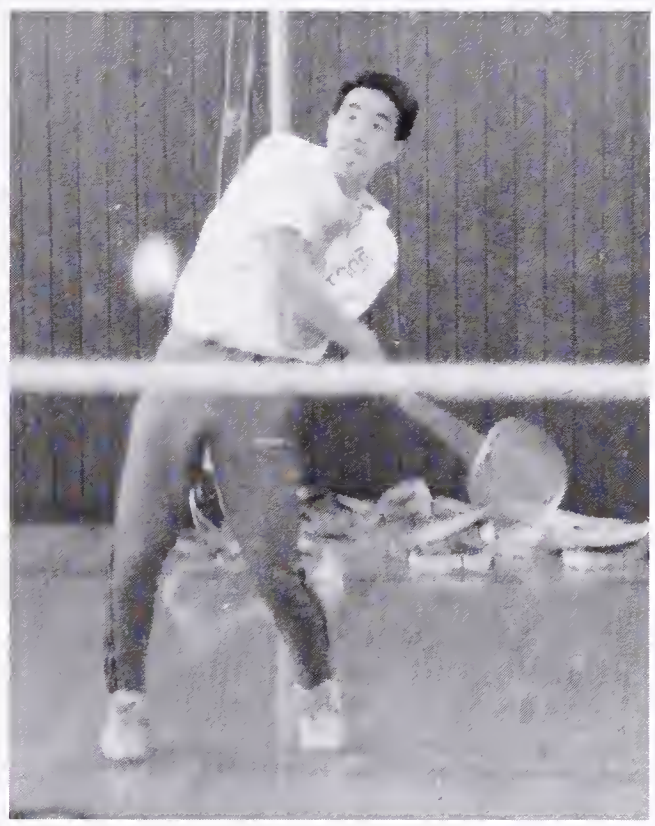

BLEACHERS

"Badminton...it's the Best!"
—Ying Lin

"See the birdie, hit the birdie, what could be easier?"
—Cary Koh

Bruce Chang on the return, Boey.

Bruce does the overhand smash.

Jane makes a spectacular over-the-shoulder return.

Damon Powers a vicious forehand!

Cary Koh, Sarah Oltman, Ting Lin, Jane Yamashiro, Damon Wong, Tracy Mar. 2nd: Jenny Yu, Poho Shyu, Ophra Bergman, Rachel Galang, Tony Lin, Ying Lin, Ting Liou, Vihn Tu, John Lee. 3rd: Nick Gray, Ponon Shyu, Stanley Wong, Albert Ma, Sumaiya Gilliam, Ann DoughertyTheresa Fan, Elizabeth Wenk, Thuy Chong, Le Duang. 4th:Rob Chu, John Corten, James Yu, Eugina Rao, Andy Feng, Jonathan Allen, Anna Broemel, BruceMicheal Shu, Ben Weinstein, Beatrice Wikander, Riley ABoot-Hall, Coach Odell Patton. Back: George Brigham, John Lornet, Glenn Saito, Ron Sherman.

Varsity Lacrosse

LOCKER TALK

The Berkeley High School men's lacrosse team had its most successful season ever last year. They beat Poway, the Southern California champions, to win the state title. This year's team, under second-year coaches Jeff Wynton and Alan Carpenter, look to repeat as state champions. The loss of several key players from last season's squad looks to be offset by several skilled returning players and the addition of several members of last year's JV squad. With talented defensemen like Matt Capitelli and Pat Meggyessy, and Matt Cord in the cage, opposing teams will find it hard to score against the Jackets. At the midfield, seniors, Ryan Blanchette, Riley Cooper, and Ben Foote, along with Juniors David Packter and Ian Cook, are only a few of the players that will make up the backbone of Berkeley's team. Balancing the team offensively will be attackmen Dan Self, Adi Taylor, and Aly Disston.

In the words of Senior Midfielder Geoff Swift: "There is just tons of the talent on this team, and, unlike last year, not very many egos. We really play well together. With a little luck and a lot of hard work, we should be able to repeat as state champions this year."

Every game that this team plays will be a tough one, and not one win looks to be handed to these Jackets. But despite their tough schedule, Berkeley is looking forward to a highly successful title defense season.

The yearbook editors would like to wish the Varsity Lacrosse team the best of luck for this coming season. We look forward to watching you guys go all the way.

The Varsity Team: Top Row: Lamont Gavin, Ben Foote, Matt Bowman, Coach Wynton, Coach Carpenter, Coach Middle Row: Aly Diston, Tamar Todd, David Krauss, Josh Kemp, Andre Brunette, Geoff Swift, Ian Cook, David Packter, Luke Schugren, Ryan Blanchette Bottom Row: Andrew Nevell, Brandon Gatto, John Hunter, Dan Self, Riley Cooper, Ron Moskovitz

THE J.V. TEAM: (IN ALPHABETICAL ORDER) Travis Blanchette, Dan Bristol, Ben Cukierman, Daniel Cukierman, Tai Farmer, Jordon Gatto, Jedediah Gildersleeve, Lucas Goettsche, Aaron Goldman, Jonah Hendrickson, Peter Jensin, Adam Kayatsky, Jake Lawsha, Scott Leverette, Joel Melamed, Dan Mitchell, Loren Sperber, Matt Tabachnik, Max Webber, Ted Zieger COACH: Caleb Entrekin

BLEACHERS

"Another day, another game. Where can we find some competition?"
-Ben "Vulture Feeder" Foote

"Thanks for the memories. There is nothing better than BHS LAX. Right?"
—Geoff Swift

Matt Capitelli makes an opponent pay for taking a shot.

Dan Self drives to the hole.

Adi Taylor brings the ball around the cage and settles the offense.

Riley Cooper winds up for a shot.

Men's Crew

LOCKER TALK

The ultimate team sport, 1500 pounds of meat moving in perfect synchronicity at the direction of a hundred and eleven pound coxswain. Nine minds linked together by the sole purpose of moving a paper thin racing shell through the water as fast as possible. Brute power controlled into precise movement. This is the Berkeley High Men's Crew Team rowing on the unpredictable waters of the Oakland Estuary. The team practices six mornings a week on the water and either lifts weights, runs the fire trail or stairs, or ergs five afternoons a week.

The seniors on this year's varsity crew were Brian "The Man" McMahon, Josiah "I get some" Hooper, David "Dream Eyes" Colton, Damien "Redwood" Slaughter, Jake "Laid back" Lyman, Kiran "Varsity" Berrien, Zac "The Foot" Cahn, Brandon "Neon" Skaggs, and Chris "Heavy" Waite. The juniors were Tony Fiest, Misha Maclaird, Nathan Mcphail, Matt Winkleman, Brian Young, Justin Close, Jorgen Baas and Andre Schmitz. The few, but fortunate sophomores on the team were Carl Hartdzog and Haven Knight.

Back from coaching Berkeley High to victory in the State Championships in 1983 is head coach Vince Horpel. Under Horpel's coaching the team aims to be the best in the state and then dominate all competition on a national level. Pain, dedication, and desire will be the fuel and the 4,500 minutes of practice for each six minute race the means to achieve these lofty heights.

Senior Josiah Hooper strokes a varsity eight down the calm waters of the Oakland Estuary.

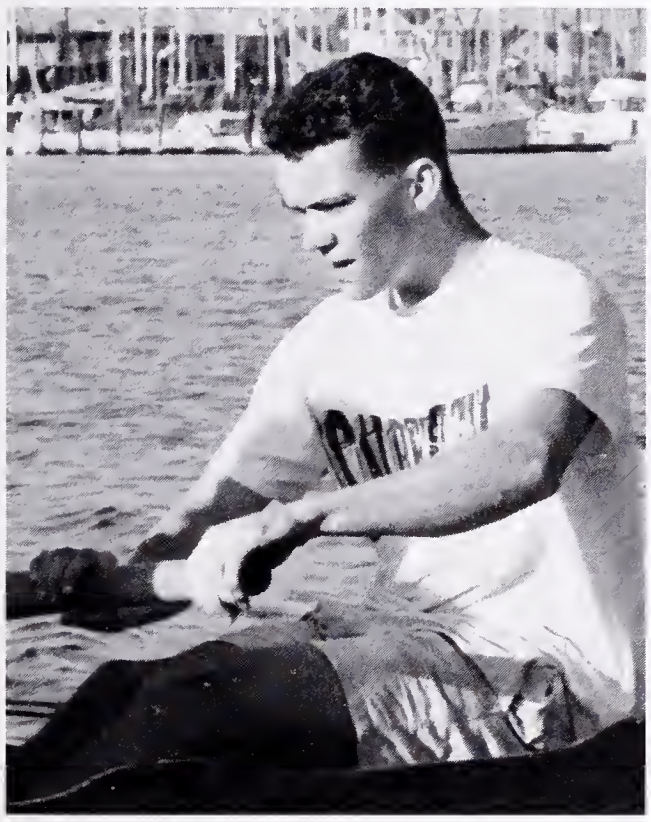

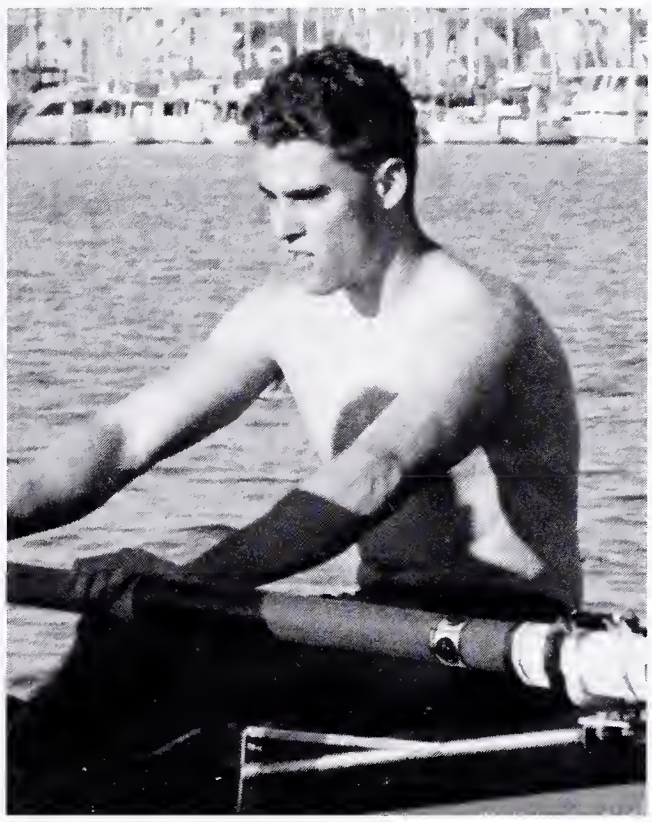

The Berkeley High Men's Varsity Crew Team

BLEACHERS

"Great season or what? You don't even have to answer that."
—Josh Hooper

"Crew has been a wonderful experience. Where else would I get to shave my head every time we lose."
—Peter Mains

Senior David Colton is eternally stuck in the finish position.

Whoa! Far out man! Like has anyone noticed the tripin' water.

Senior Damien Slaughter demonstrates the correct way to feather.

Senior Zac Cohn exhibits his totally rad physique.

Women's Crew

LOCKER TALK

The time, the commitment— crew is more than just a varsity sport. We are all well aquainted with the stress of working out six days a week, sometimes twice a day. We are the BHS Women's Crew.

In the 1990 season we have seen many good changes. The general outlook is very positive. Although the sport of rowing is competitive, the competition usually remains good natured.

To the class of '92— "Our little sophomores": Kathy "Catherine" Dejean, Rachel "Muscle Man" Garlin, Sarana "Iguana" Miller, and Ali "Rap Master" Taylor—You are rowing's future— Be Good!!!

To the class of '91— "The stress cases": Erin "Baby Talk" Crawford, Vera "BMW" Divenyi, Kim "Heathers" Ganeles, Kerry "Skinny" Gregg, Alia "Oh my God!" Ibrahim, Laura "Spandex" Kramer, Ronli "Mellow" Moses, Faith "—O" Ough, and Jocelyn "I'm a" Savage— One more year and your free! The best of luck to you!!

To the class of '90— "The Superior Beings": Anya "Lip" Baum, Catherine "Kathy" Buchanan, Morgan "Big" Hart"ed", Eliza "E—lima" Miller, La Briece "Biceps" Roddy, Maya "Cloggens" Smukler, and Daphne "Mini-Might" Somkin— Yes, it's true: WE ARE OUTTA HERE!!! Thank God. Catch you on the rebound!

A special thanks to Barb "Mommy" Trafton— Our wonderful coach.

Well fellow Rowettes, it's time to say good-bye to our season together. I'll miss you! —EWM

Seniors Labriece Roddy and Catherine Buchanon demonstrate just how flexible a tall rower must be.

BLEACHERS

"We come from the rare species of five foot two rowers."
-Laura and Daphne

"Now that I have no tits (psyche), I guess I'll call it quits. Bye BHS"
-Maya Smukler

Sometimes the day just has it's ups and downs.

Around and around we go, where we stop, nobody knows.

Junior Aliah Ibrahim cheezes from the coxswain seat.

Junior Jocelyn Savage pumps iron in the weightroom.

Top: Eliza Miller, Laura Kramer, Sarana Miller, Alia Ibrahim, Jocelyn Savage, Faith Ough, Erin Crawford, Ronli Moses, Kathy Dejean. Bottom: Kim Ganeles, Alison Taylor, Rachel Garlin, Morgan Hart, Labriece Roddy, Catherine Buchanan, Amy Baum, Vera Diveny.

Novice Crew

LOCKER TALK

The 1990 Novice year rowers have a very promising future ahead. They have a great amount of strength, due to those famous killer crew workouts, and they are catching on quickly to rowing technique. To appreciate crew, one needs to try it. One would certainly have to be dedicated to risk having Lake Merrit or Oakland Estuary watersplashed on them as a consequence of a mistake. These novices did not know what to expect, but ever since that first weekend they've gone through many forms of torture including several mile long runs, stadium workouts, weight training and body circuits.

Six mornings a week, novices woke up at the dead hours of the morning to end up the shores of very murky waters, where the next few hours are spent executing whatever "Coach" had in store for them. Two afternoons a week, land workouts were completed.

There was certainly no room for slackers, and these novices proved to be hardworkers, dedicated to the team. The reward for their hard work is in the glory of success and just the overall "crew experience." When each body is completely synchronized with each other and each person in the boat is sliding, catching, and driving together— that is the "crew experience". The BHS Novice crew teams have mega-potencial and their season has reflected this. All that is left to say is, "Watch out Varsity, because here we come!"

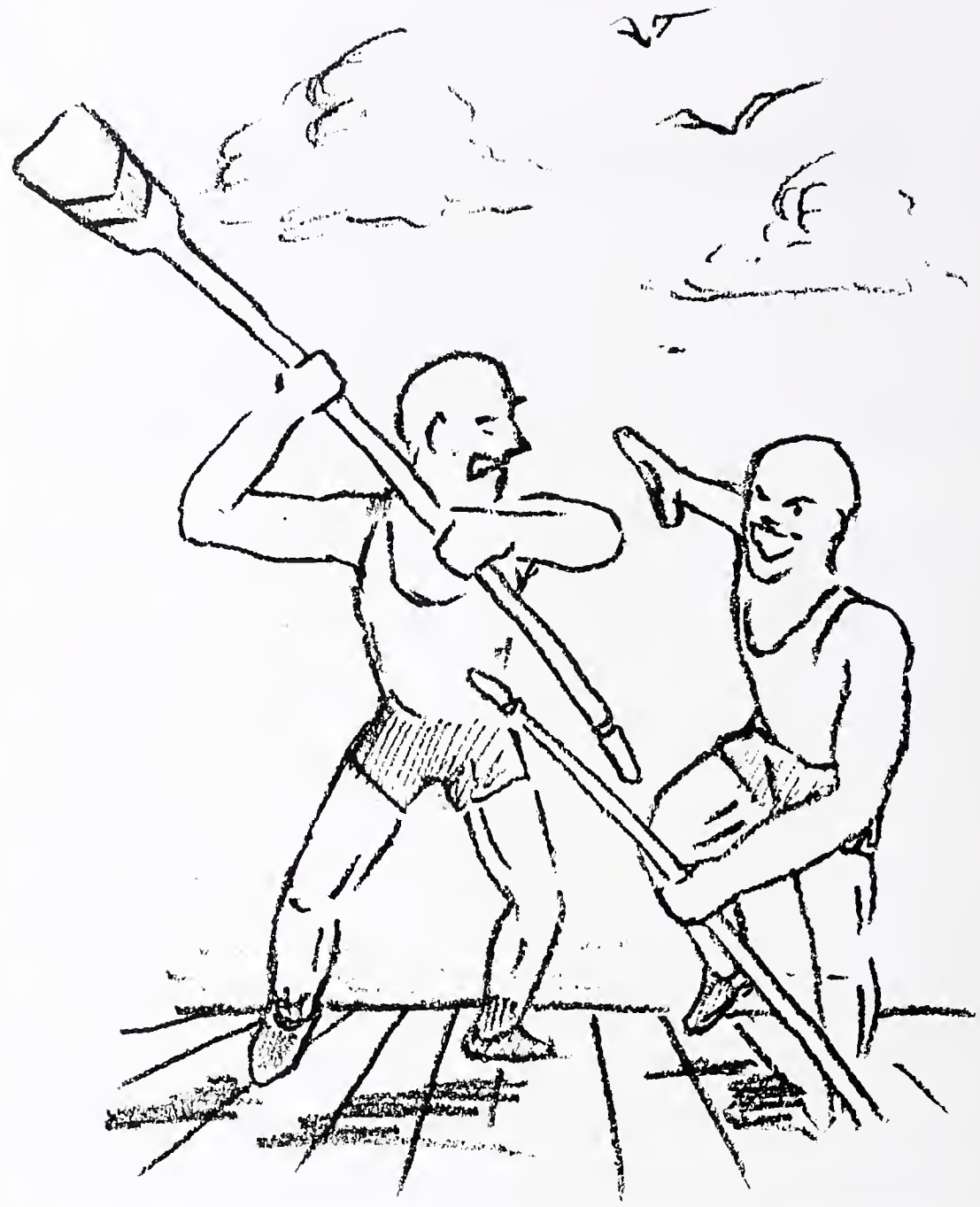

The boy's novice team (in alphabetical order): Eric Chritiani, Chris Cukor, Sabastian Delaney, Paul Grashin, Frank Leis, Tony Lin, Arlin Murillio, Wyeth Pierce, Dan Shriro, Jacob Silverstein, Coach Bruce Appleyard.

Top: Tamara Romijn, Monti Horowitz, Jean Furtan, Claire Johnston, Jill Vizas, Karen Roseunblum, Juliette Spertos, Lisa von Blanckensee, Jessica Shera, Jenny Gibney, Sarah Marchi Middle: Megan Lindow, Anna VanderZee, Kirsten Darrow, Emily Pellouchoud, Amy Brennerman, Viviana Lahrs, Jessica Grunwald, Laurel Ference, Chloe Wyle. Bottom: Molly Klein, Jessica Marchi, Tina Brysm, Karensa Evans, Jessica L'Esperance.

BLEACHERS

"The Novices are awesome!"
-Molly Mugnolo

"Aw-did we miss the team picture?"
-Sholanda and Kalinka

Novice men use their oars to pretend to be samurai.

A novice 4 brings it in after a rough workout.

14 Stadiums done--6 to go!

Novice Wyath Pierce warms up before his row.

Varsity Baseball

LOCKER TALK

This year, the Berkeley High school Yellowjackets will again go to the diamond, unhindered by strike or lockout, and try to make a run at the league title. For a while, Berkeley's bats were the only ones swinging as the owners and players of the major leagues haggled over who was going to end up with all the dough (Like they don't have enough already...)

But on the home front, Berkeley prepared vlaiantly despite the lack of inspiration from the majors.

The Berkeley Nine hope to end their losing ways of late by fielding one of the most talented and hardest working teams of the past few years. Throughout the winter sports season, these guys batted, bunted, fielded, threw, and caught in preparatio for BVAL play.

The strength of this team appears definitely to be their pitching. With a starting rotation that includes seniors Damon Brown, Miles Magbie, and Todd Wheat, the jackets hope to boast one of the strongest staffs in the league. A newly-improved defense also hopes to help keep the jackets' opponents off the basepaths.

Up the middle, Marc Price and Joe Kemper look to be an excellent doubble play combination, while sophomore Cody McCormick will handle the pitchers from behind the plate.

With a powerful defense, and an offense that hopes not only to be effective at hitting the ball out of the park, but legging out singles as well, this years team hopes to be a team that won't be easy to beat.

The sports editors would like to wish the Berkeley High Baseball team the best of luck for this season and every season to come.

Damon swings for the fence!

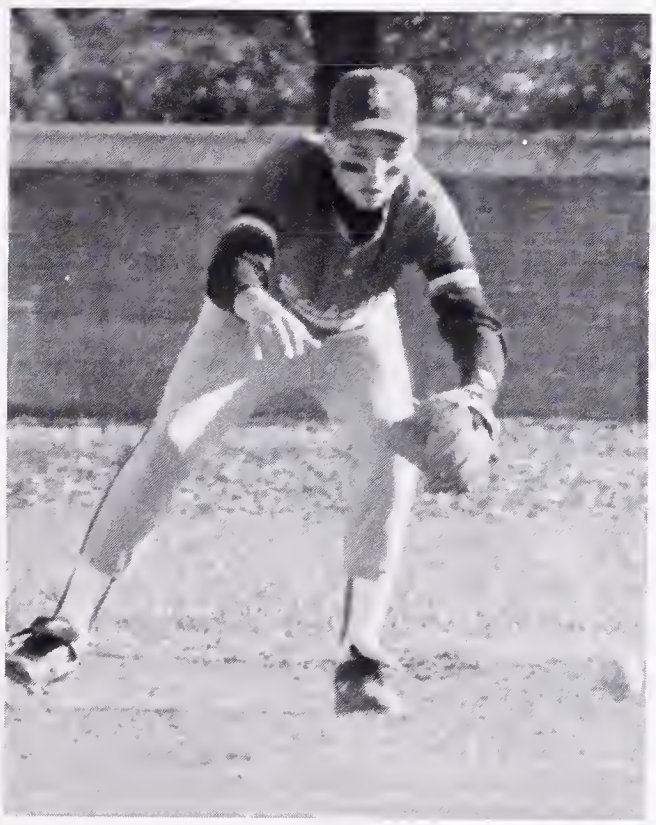

Top: Cody McCormick, Matt Allen, Marcus Oden, James Miller, Damon Brown, Mark Price, Todd Wheat, Cliff. Bottom: Juan Jasso, Joesy Moscowitz, Miles Magbie, Alvin Thomas, Sasha Bissel, Eric Anderson.

BLEACHERS

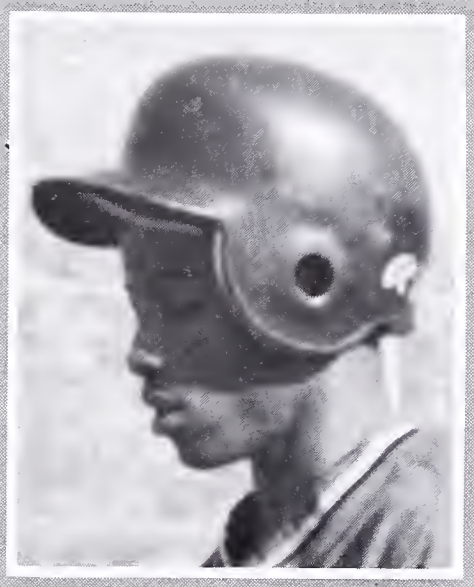

Striking out sucks, but the dingers make it all worthwhile!

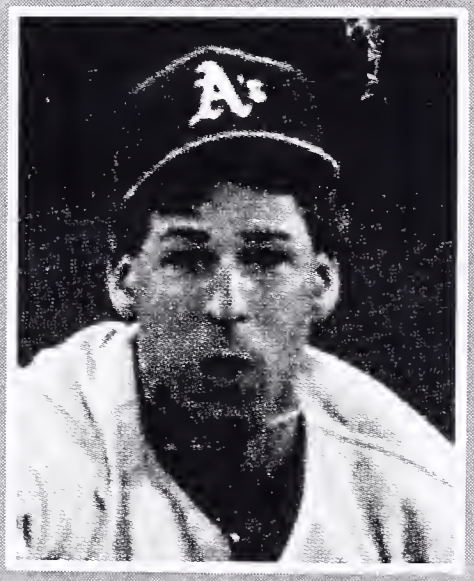

"These guys field almost as well as I do!" - Walt Weiss

Kiss this baby goodbye.

Pickoff play at first.

"Come to me, baby!"

Fastball away...

SOFTBALL

LOCKER TALK

1990 was the first year of many dominant years to come for the Berkeley High Women's Softball team. The squad only lost two seniors from the previous season, and the returning players consisted of veteran seniors, some of whom were fourth year varsity players, and a number of sophomores who had gained experience from their varsity playing the year before.

Under new head coach Kristin Glencher, the team stunned the Bay Area by boasting a 4-0 record preseason. Inspired by Coach Glencher, the team looked enthusiastic and intense throughout the season. New techniques and strategies were employed. The heat was thrown by fourth year veteran senior Amy Benson, third year varsity senior and Co-Captain Audrea Bellinger, and junior Ellen Sanok. The awesome person whose hand was in pain every Tuesday and Thursday night after each game was none other than fourth year veteran Paami "P-Rock/P" Barnett. Infielders included sophomores Jennifer Ott, Rebecca Husband, Ayanna "Scooby" Robinson, and fourth year veteran and Co-Captain Emily Miller. Third year seniors Jessica Miller and Mitzi Logan caught flys in the outfield along with junior Delia Hagen and sophomores Corinne Kennedy, Courtney "Twiggy" Smith, Polly Meyer, and freshman Megan Stelmach. This year was a sign of many good seasons to come. After such a great season, we have a couple of awards to give out:

Best Wit: Mitzi Logan

Best Nickname: Twiggy (or was it Tweaker?)

Loudest on the Bus: Ayanna Robinson

It's no longer called "Soft"ball when senior Amy Benson pitches.

Top Row: Paami Barnett, Jenny Ott, Audrea Bellinger, Courtney Smith, Emily Miller, Polly Meyer, Corinne Kennedy Middle Row: Rebecca Husband, Amy Benson, Jessica Miller, Delia Hagan, Ellen Sanok, Megan Stelmach. Bottom Row: Ayanna Robinson, Mitzi Logan.

BLEACHERS

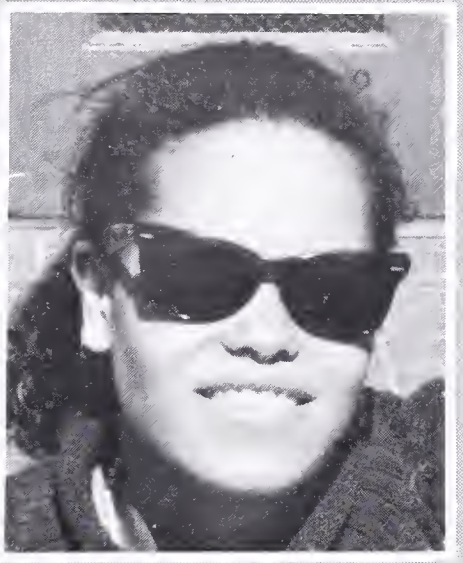

"Losing for three straight seasons was really starting to suck. That's why I'm glad this season happened. SeeYa!"
—Paami Barnett

"To me pitching is as natural as shooting a quarter."
—Amy Benson

Senior Audrea Bellinger Demonstrates power pitching.

"Put it over the plate!"

"Don't even think about hitting it over here!"

"Was that the steal sign?"

Junior Varsity Ball

LOCKER TALK

Junior Varsity sports are incredibly essential for future varsity success. Both the J.V. Baseball and Softball teams hold BHS' potencial All-Americans.

"Coming Down." This familiar phrase marked the beginning of every Junior Varsity softball game, and it was definitely a season to remember. After a disappointing '89 season, the new '90 team looked promising with it's mix of new and experienced players. With the return of star infielders Caroline "Strech" McCulloch, Isabel "Dizzy Izzy" Lee, Kerry "FlyWoman" Mar, Heather "Sprouty" Hyland, and Terri "Tree" Irwin, the team was anchoredwith flawless defense and great hitting. Frosh depth was also strong and ready to step in at any time. Katie "Frogie" Wyle led this group of errorless fielders and clutch hitters. The outfield, though not as experienced, was learning everyday and becoming as good a group as any in the league. Strong candidates for starting positions were Bonny "Wheels" Jones, Lisa "Thumper" Guba, Helen Purdue, and Carrie Hunt. On the mound for the Lady Jackets were Feshman pitchers Nicola McClung and Rachel "RoJo" Salzman, both rising stars that threw "nothing but heat."

The Men's J.V. was no less enthusiastic. While acting as the Oakland A's opening day team, the J.V. took the Valley by storm. With Coaches Chico Mendoza and Tom Fairchild, there were nothing but winners on board. It was never suprising to see several stolen bases, many smart bunts, or even a home run (At least once in a while, right?). Both the J.V. Baseball team and the J.V. Softball team will be leaving BHS with strong teams for the 1991 season.

The Men's J.V. (In alphabetical order): Jason Budgley, Zack Chun, Sam Farnsworth, Nick Fox, Dan Hennen, Matt King, Mark Larks, Mike Lewis, Jamilio Mcclain, Dave Merrill, Carlos Reed, Reggie Santa Cruz, Ben Sklare, Jot Splenda, Amani Wright

BLEACHERS

"We're #1!"
—Mike "Will Clark" Lewis

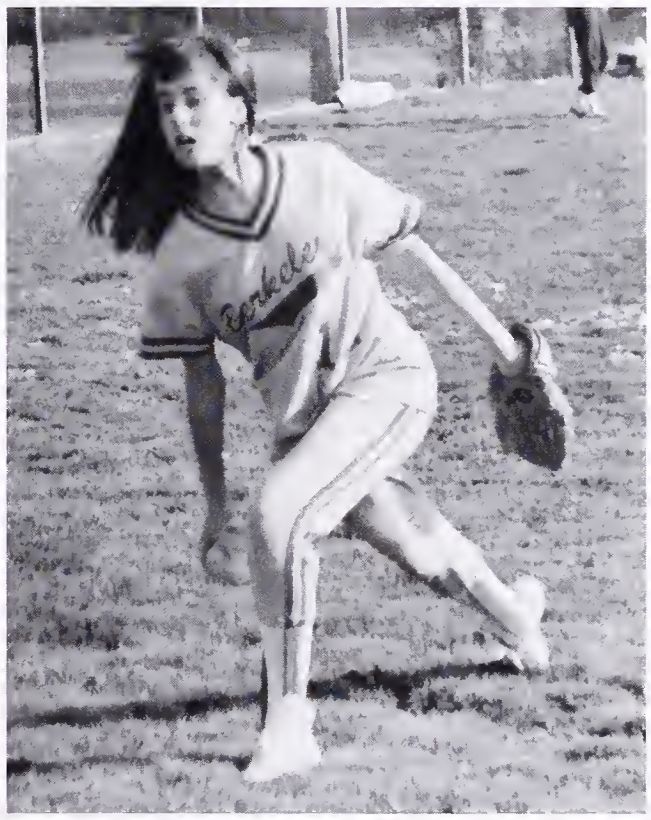

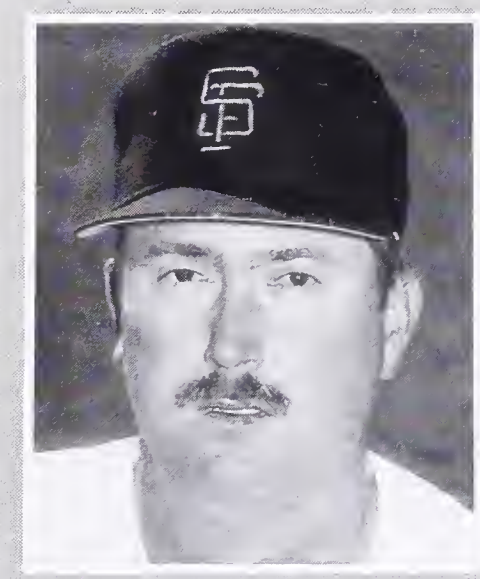

"I like the girls!"
—Carlos "Rich Reuschel" Reed

"Gimme the heat!"

That's a hit.

Stealing the bases.

One of Berkeley's powerful pitchers.

TOP ROW: Gillian West, Terri Irwin, Jenny Wolfer, Sarah Haberfeld, Helen Purdue, caroline McCulloch, Heather Hyland, Bonny Jones, Coach Waylough
MIDDLE ROW: Fatima Gilliam, Isabel Lee, Susannah Booth, Carrie Hunt, Laura Gee
FRONT ROW: Rachel Saltzman, Kerry Mar Lisa Guba, Katie Wyle, Nicola McClung

Men's Swimming

LOCKER TALK

The 1990 BHS Men's Swim Team was shooting for the BVAL title this season. They began the season with a sound thrashing of Mission San Jose High School. The team, led by first-year coach Greg "Triathlete" Grunwald, is expecting to qualify many team members for the North Coast Championships at the end oooof the season. All-American candidates James "Catch me if you can" Leonard and Scott "See ya" Demai head up this years strong squad. Senior Derek "Too Tall" Rodgers, junior Sean "Great Buns" Smukler and junior Craig "The Berklian Buzzard" Gruber are expecting sterling seasons in the freestyle. The backstroke event will be well taken care of by sophomore Michael "Sky Gazer" Wong and Rodgers. Freshman Sam "I'm Loose" Veluz looks to have a promising season in the distance freestyle events.

With Leonard's prowess in the I.M., Demai's mastery of the Butterfly, and the strong supporting cast of swimmers, coach Grunwald is in control of a powerful assemblance that bodes well for the season.

When the boys aren't in the water training, they are busy fending off the women. Luckily for them they are in wonderful cardiovascular shape. Senior Juan "Tone—Los" Tejeda, who is unable to swim this year due to a dislocated shoulder, is busy helping out by assistant coaching. "The team will look very strong at League and N.C.S. Good luck in the future— maybe I'll be swimming by then."

Flying through the water!

BLEACHERS

"Swim or die!"
—Sean Smuckler

"I look MARVELOUS"
—Superstar James Leonard

Derek Rodgers, Mike Wong, Bruce Chang, Eric Ariyoshi, Sean Smukler, Sumi Demaj, Ben Galloway, Sam Veloz, Craig Gruber, Carlos Tejeda, James Leonard.

Derek's power stroke.

"Blow, baby, Blow!

The mental side of swimming.

What are you laughing at?

Women's Swimming

LOCKER TALK

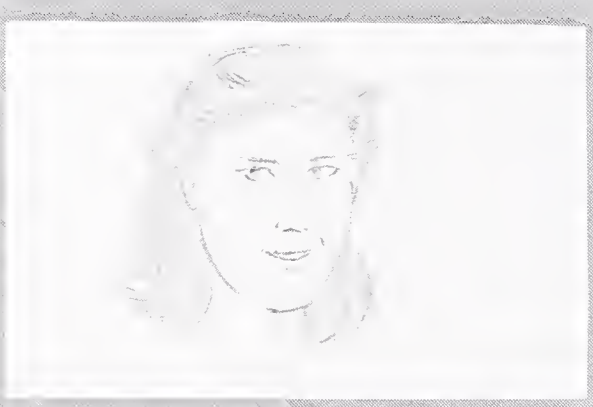

The Berkeley High Women's Swim Team has a reputation for getting up at 5:00 in the morning to brave the waters of the scummy Berkeley high pool. This year was no different: the pool is no cleaner and the time is no later.

Apparently those early mornings paid off, though, noting their respectable third-place finish in last year's league meet and this year looks even more promising. The team lost few seniors to graduation last year and the meets they've had have shown that there was a lot of bright new talent. At the first meet against powerful mission San Jose, the Berkeley girls put up quite a fight and lost by only a few points, even though many of the strong swimmers were not able to attend. The best thing about the Women's Swim Team is that it is full of a long lasting potential. This potential will carry on to next year's team. With the spirited leadership of returning seniors Carolyn "I'm always" Gamblin, Catherine "Ronald" McDonald, Melanie "Flulufreuff" Onufrieff and Sarah "Hitman" Whitman, the team was set for success. Since these seniors had never won a league championship and this was their last chance to do so, the incentive was great. With a lot of talent and hard work, there was no reason why that goal shouldn't of been achieved. This team leaves all others in its wake.

To the seniors: We are outta here!—Finished swimming in that cesspool of BHS and on our way to the "Big Pool" of the adult world. Good luck!

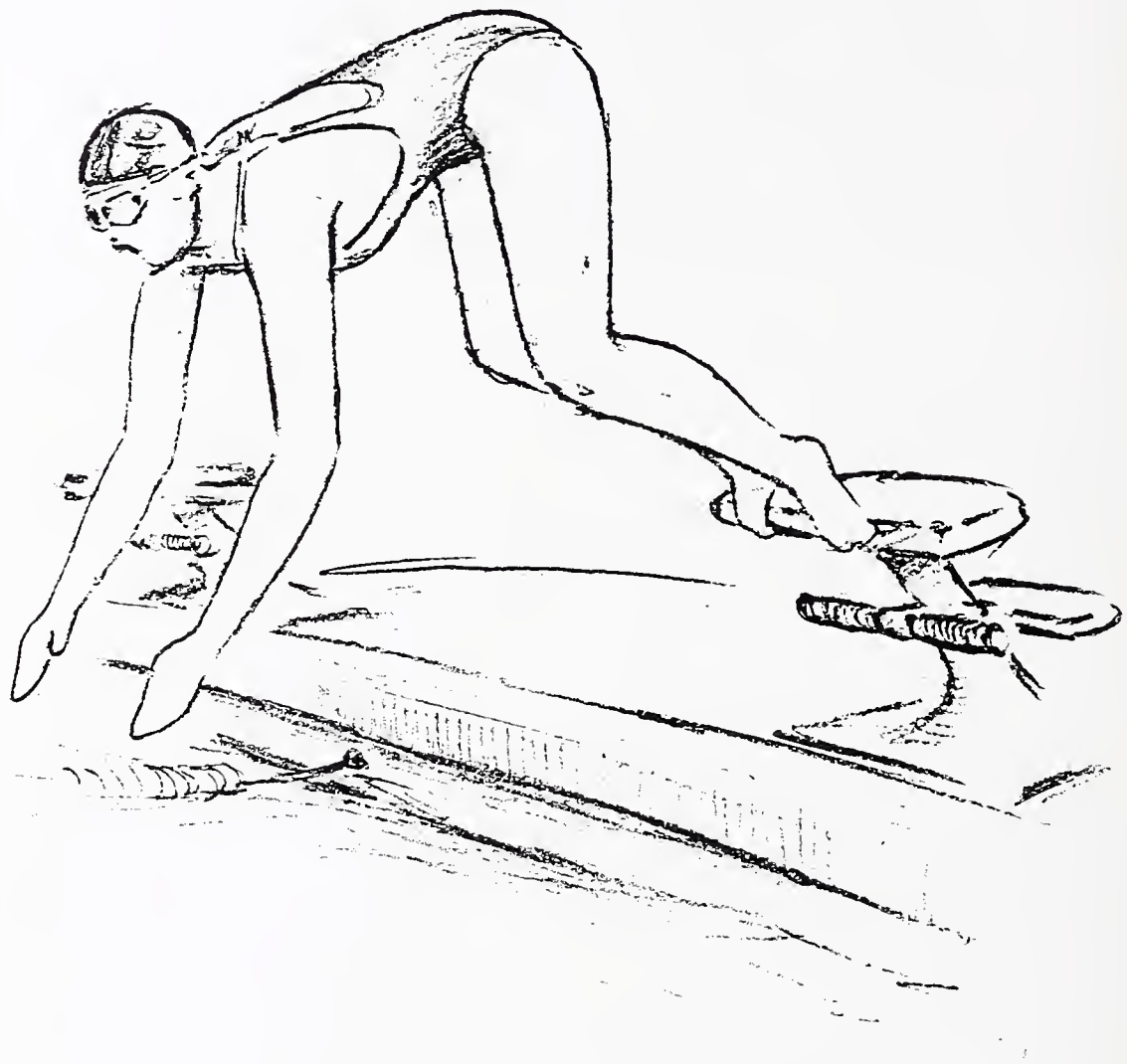

Junior Jenny Gunderson demonstrates the butterfly.

BLEACHERS

"Sylvester Wong is such a great artist! Thanks!"
-Melanie Onufrief

"Okay, guys, why am I the only photograph in this whole section?"
-Sarah McLeod

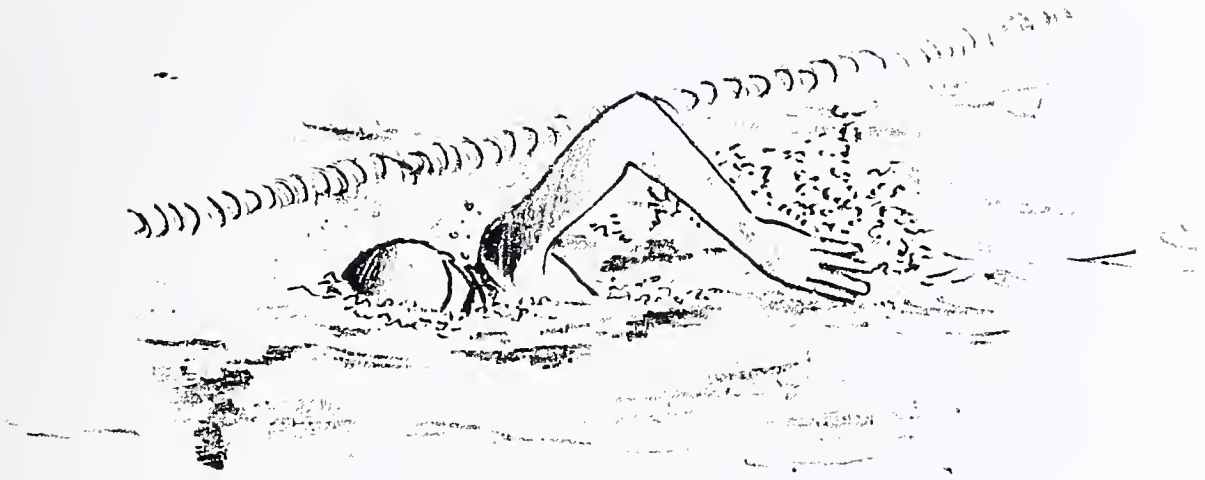

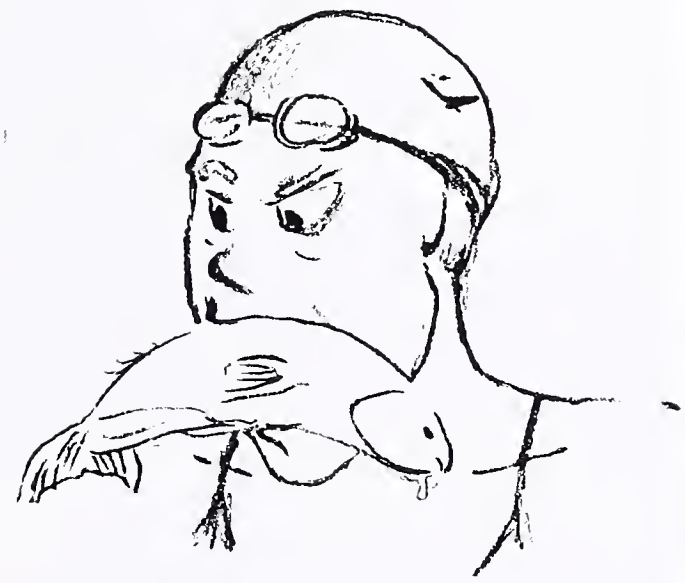

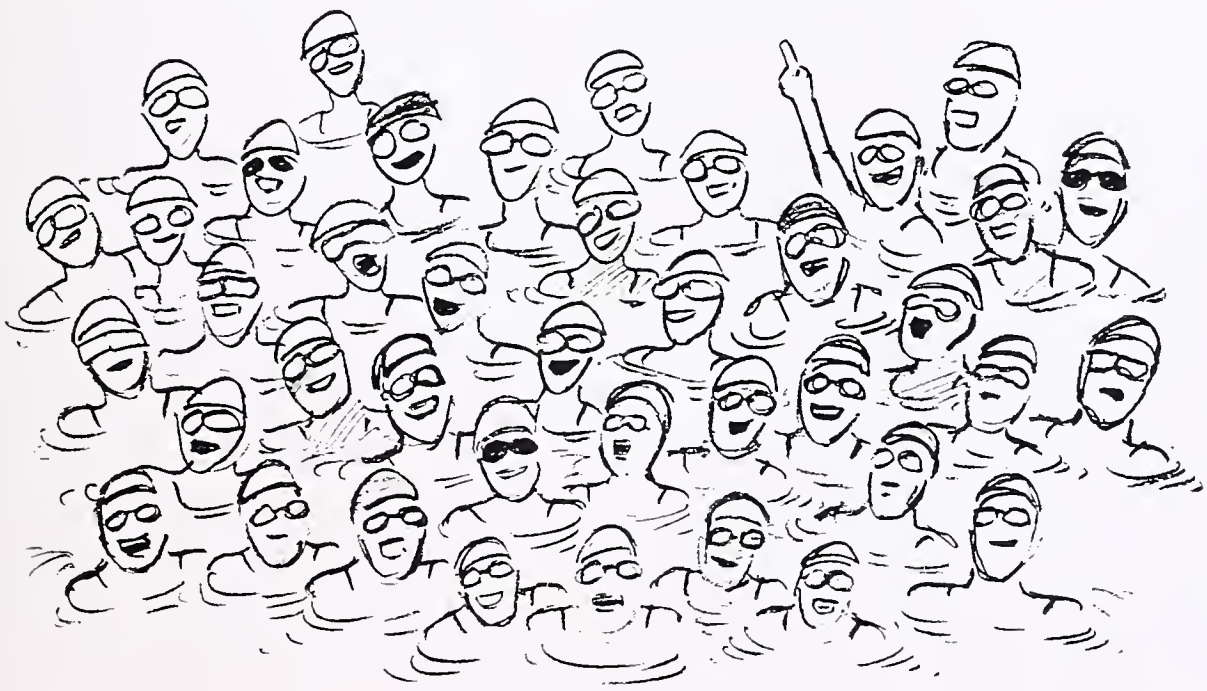

Senior Sarah Whitman takes the risky plunge.

Catherene McDonald, senior, swims a few laps.

Junior Erika Trott swims for the gold.

Emily Rice, Junior, comes up with an uexpected surprise.

The Berkeley team: Sacha Adler, Sierra Alexander, Robin Alper, Michelle Berger, Tazia Brunetti, Audry Chang, Amanda Cromwell, Genicieve Crokteua, Elizabeth Epstein, Carolyn Gamblin, Brooke Groves Anderson, Hillary Grubb, Genevieve Gunderson, Noranna Hibbad, Sarah Hirsch, Gina Caysen, Leah Klinger, Hawa MacAlou, Shoshana Marks, Sara McLeod, Sunny McNabb, Becca Myers, Melanie Onufrief, Yetunde Ramsey, Emily Rice, Rachel Rice, Leah Schwartz, Carey Scheffre, Sunny Sturges, Erika Trott, Jenny Warren, Sarah Whitman, Marisa WIlliams, Sophie Aissen, Maya Poinar, Elsie Gray.

Men's Tennis

LOCKER TALK

Matt: Yo, Yo, Yo! Rudy, tell me a lil' something about the varsity men's tennis team! Are they dope?
Rudy: Word! For the past three years, we have won league. And this year the team looks most trimphant as well. I predict a most bodacious season and yet another league championship.
Matt: Rudy, give me a rundown on the individual players. Are they excellent?
Rudy: Word up! Most Excellent! Let's start with the #1 player on the team, Hmmmmm what a coincidence, that's me! People say I'm pretty good but if I were to say it then I would be bragging. So let me move on. The rest of the team is equally dope. First there is Adam Gustin, with his incredibly consistent and consistently incredible groundstrokes. And beleive me the first letter of his last name is no coincidence... And then there's my main man Oscar "the grouch"Rodriguez whose main motto "No mistakes allowed."
Matt: What about the rest of the posse?
Rudy: Well, we got the Mazzzzz!! A most excellent player who handles royal ugly dudes with ferocious groundstrokes and volleys. And then there's Kwame! I predict this kid will have a most excellent season. And we can't forget Ned the farm boy. Ned handles all his opponents and the women.
The team is teeming with talent! Oh no!! I'm outta space! I must quickly commend our new coach Mr.Jeff ... "Thanx Jeff!" Hi Mom and Dad!

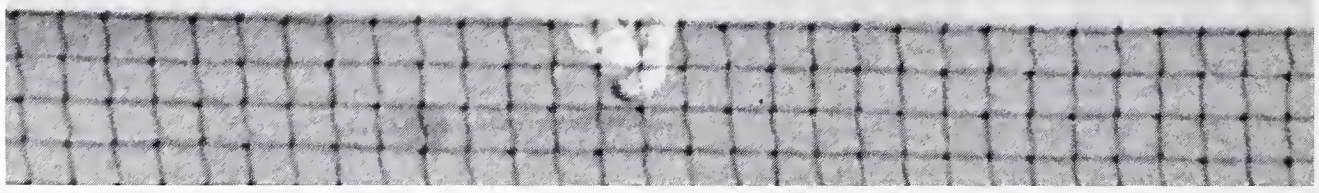

Another down the line winner!

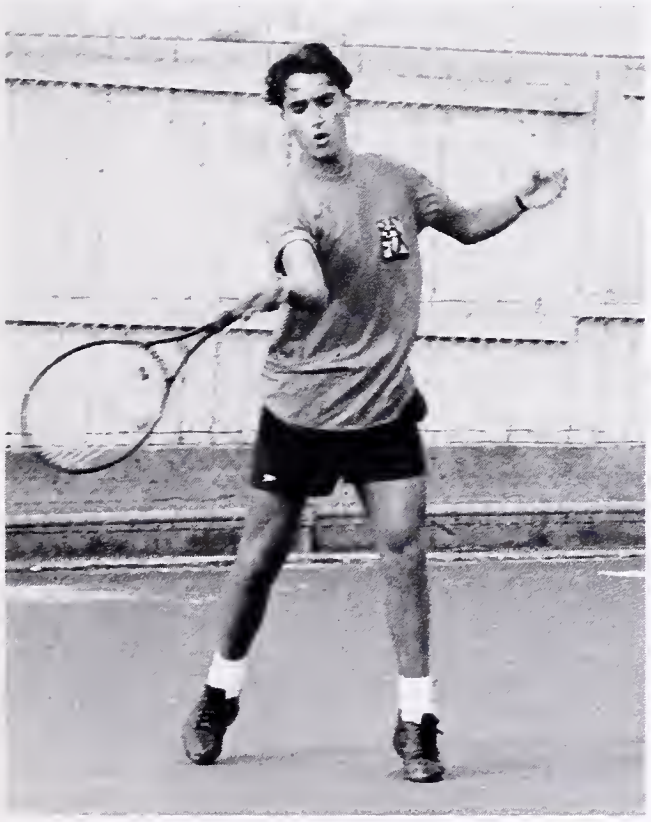

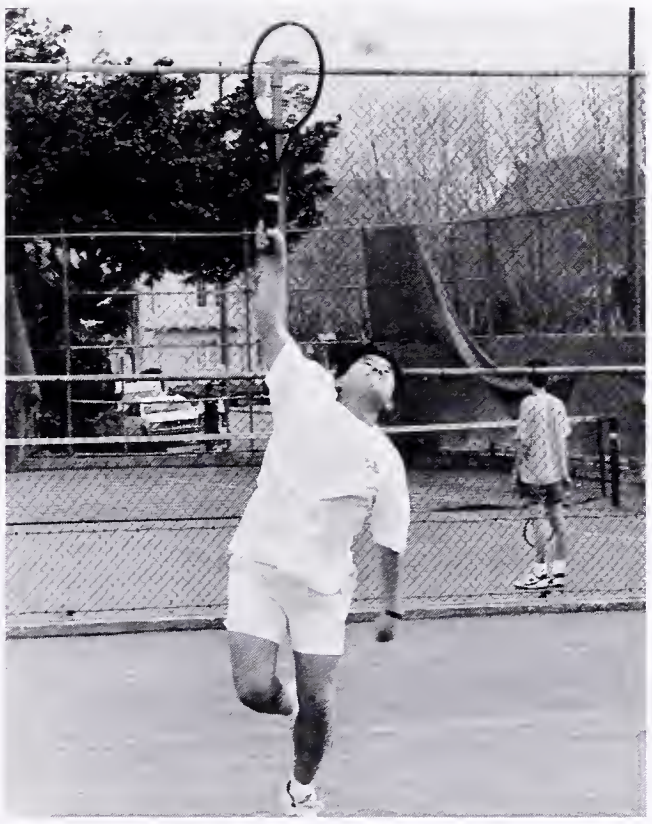

BLEACHERS

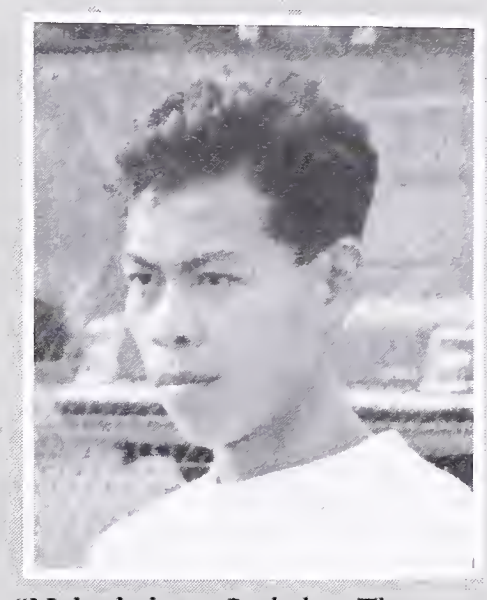

"Nobody beats Berkeley: They never have, and they never will."
-Sing Tindchith

"Y'gotta hit the ball hard!"
-Kahill Salaam

Oscar Redriguez powers a slice serve.

Don't hit my head while I'm not looking...

"Oh please go in please please please"

"Take that!"

Top: Kwami Daniake, Kahil Salaam, Ngujen Dang, Jamie Feudner, Maz Khamda, David Kim, Key Lang, Sing Tendchith, Damond Bramble, Kwam Kim, Jeff Keyser. Bottom: Muir Hooper, Orion Fullton, Kinh Ly, Rittan Hort.

TRACK

LOCKER TALK

If by some strange twist of fate you found yourself at Berkeley High before daybreak, you might find a small group of students running as if posessed by demonic spirits. No, those individuals aren't escapees from a mental ward, nor are they being chased by Nazi Frogmen from Hell. This is the BHS track and field team.

Success in track and field depends chiefly upon conditioning. Track relies upon the comittment of an individual to train hard. Races are won in practice. It abides by the age old priciple: NO PAIN NO GAIN.

The BHS tracksters were once again ready to try to regain past glory. The sprint corp is led by veterans Matt Finnie and Kendal Small. They will anchor a group of inexperienced, but talented athletes who went as far as their dedication and commitment let them.

Meanwhile, BHS's top runner Shumeye Mamo once again was the dominant force in all distance events. A competitor in last year's state meet in the mile, Mamo had a good shot at breaking the 21 year old school record in the mile. Veterans Jason Eshleman, Robert Choy, Matt Calvert and John Schaar, once again gave Berkeley a strong distance team.

After an amazing crosscountry season, the women's distance team was poised to make a name for themselves. Juniors Krista and Kelda Malmstrom are both making names for themselves in the mile and the two mile while freshman Adrianne Frye surprised many at distance running; from 800 meters and up. (con't on pg. 198)

Berkeley tracksters after a win!

BLEACHERS

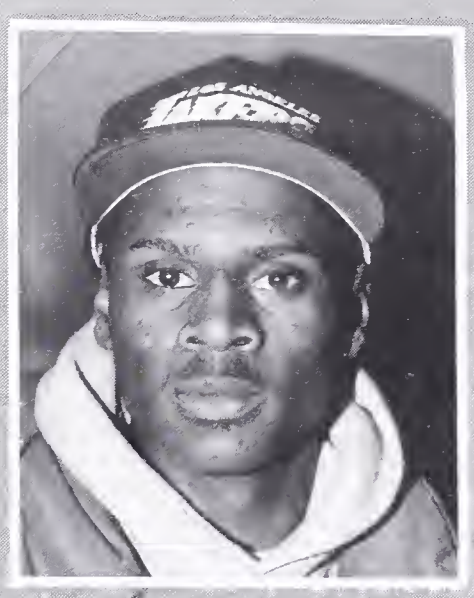

"It's all about speed."
-Matt Finney

"Good-bye tracksters, goodbye BHS"
-Rob Choy

AIR!

A lightining start!

Pushing out the last 100 meters.

Pure concentration.

Wait! How did a lacrosse picture get in here?!?

More Track

LOCKER TALK

While Berkeley High has been known to have some great sprinters and some wonderful long distance runners, it has usually lacked in an "all around" team. However, this year, the team was packed with talent from hurdlers to long-jumpers to relay teams. Berkeley High was a force to reckon with.

Some of the athletes that stood out for this years team were Larry Cook, Erode Cherry, Wayne Morgan, and Matt Finney for men's sprints. The women's sprint team consisted of the exceptional Janere Stanford, Tara Taylor, Temi Johnson, and Naomi Smoot.

The talent in the field was dominated in full force by Matt Finny, Larry Cook, Josh DeHererra and many others. The field crushed the competition.

Unfortunately, Mr. Sherer was unable to complete his plans of initiating home meets. The team however was not fazed by this misfortune. The "all road traveling" team was happy as long as their was food and drink available. As Krista Malmstrom puts it; "Food tastes better after a long race".

The sports editors, aware of the amount of pain and suffering that these phenonimal atheletes endure every day, befroe most of us have left the warm comforts of our beds, would like to give our heartiest nod of congratulations to this bunch of sprinters, milers, shot-putters, jeveliners, discus throwers, hurdlers, high-jumpers, pole vaulters, long jumpers, tripple-jumpers, quadruple jumpers, and bench warmers for their superb drive for success and excellence. We know what you guys go through: Good Job!

Passing the baton.

The final strech.

BLEACHERS

"Oh gee- I throw that little round thing"
-Josh Dehererra

"The speed of the sprint is spectacular"
-Naomi Smoot

The first turn.

Freshman Adrian Frye conserves her energy for the final turns.

B-town takes the lead.

Two Berkeleyans battle for the lead.

GOLF

LOCKER TALK

Golf is a sport for the dedicated, the honest and definately for the hard-worker. The hours spent practicing are countless for the Berkeley High Golfers. With a real "do it yourself" squad these BHSers were able to pull off their team by practicing on the greens of the Tilden Park Golf Course.

"The year was incredible! We went 1-0 with everybody doing their fair share." The BHS golf team, AKA Tilden Park Golf Cart Racing Team started the year with promise. Seniors Chris "Snicker" Martin and Jeff "D.J." Rhode helped the team trounce the Saint Mary's squad. Back up players seniors, Adi "Weazell" Taylor, Riley "Skunkweed" Cooper, Ryan "Doggie" Blanchette, Antonio "Mr. Fickle" Scott, and Ben "Nose" Shwarmer showed great caddying abilities. Several other returning golfers are Matt Calmer, Matt Calder, Lou Zerr, Dave Colton, and Jenny "Shannon" Burcham. Weas El, however was the star player, being there when we called. Support was given from our team managers Jimmy and Eeffus. Due to the unfortunate loss of the dedicated coach, the year started out slow. However, principal Kenneth Sherer, quickly found a replacement. Thanks to P.P. Paul, the team had high hopes for the year. "We feel golf has helped us in all aspects of life. An aim for our goals and putt for our careers and drive to strive for greatness. Remember, Golf is the fastest game on feet," said team members Chris Martin and Adi Taylor

Senior Adi Taylor displays his excellent swing.

The Berkeley High School-Tilden regional park golf cart racing team: Jeff, Ryan, Riley, Adi, Chris.

BLEACHERS

"I ususally tee off with my nine-iron on the third fairway, unless, of course, there is an east-to-west crosswind of over twelve and one half miles per hour in which case I will use a..."
-Riley Cooper

"The object is to not flip the car!"
-Jeff and Ryan

"Chris, where did you learn how to drive?"

"Hey, bring that cart back!"

"Don't drink and drive!"

Ditto!

Men's Volleyball

LOCKER TALK

The 1990 Men's Volleyball season looks as promising as ever. It has always been a known fact the Berkleley High Volleyball has had the awesome power to be the dominating force in the BVAL, with such great names as Gabe "Whitiebuddie" Fields, Mike "Sweet Paws" Fleshman, Rod "Pounder" Porter, and Chad "Long Sclong" DeValories. But it had consistently been the coaching and personal that dragged the talents into the 6th 7th and 8th place finishes in BVAL. However, the 1990 season promises to be different. This promise comes in the form of Veteran Coach Doug Hinn. This stud of a male brings fresh ideas and is quoted as saying "From the moment I stepped foot in this fine institution, I could tell all these dudes were for real". On the serious tip, with returning captain and senior Jess "Kletz-Man" Kletz, "Air" David, Sam, Pat "Clamp Master" Hearnes, and newcommer Lev "I must break You" Nelson, the team intends to show the league that they ain't no joke!

When asked to predict the season, Kletz best suummed it up by sating, "Pain, it's either dig or be dug and we intend to dig" Most likely these predictions have come true.

To train for the volleyball season many of BHS' young men play with private club teams such as Golden Bear or AC Express. Through much practice and dedication the team had a excitingly successful season.

Kevin Clarke roofs a fool!

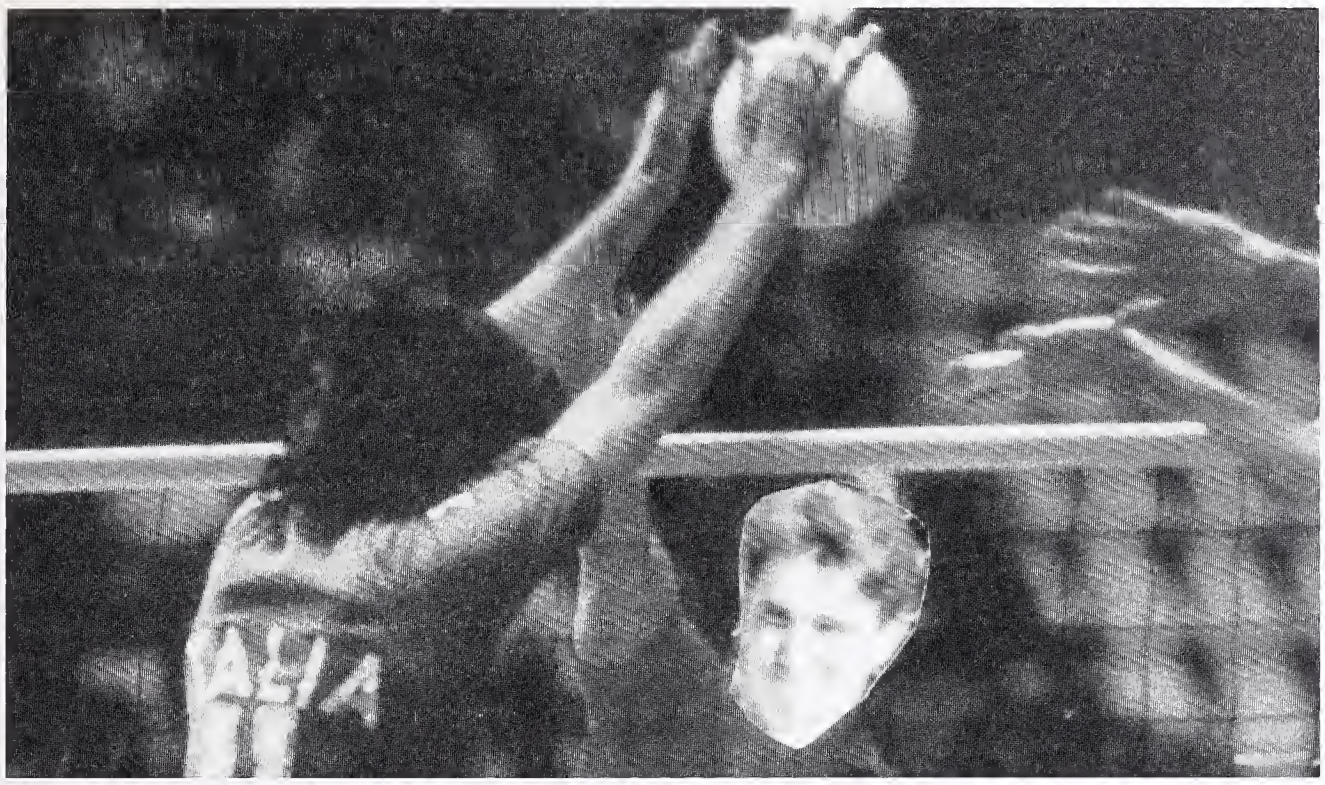

BLEACHERS

"Bump, set, spike, surf, dude."

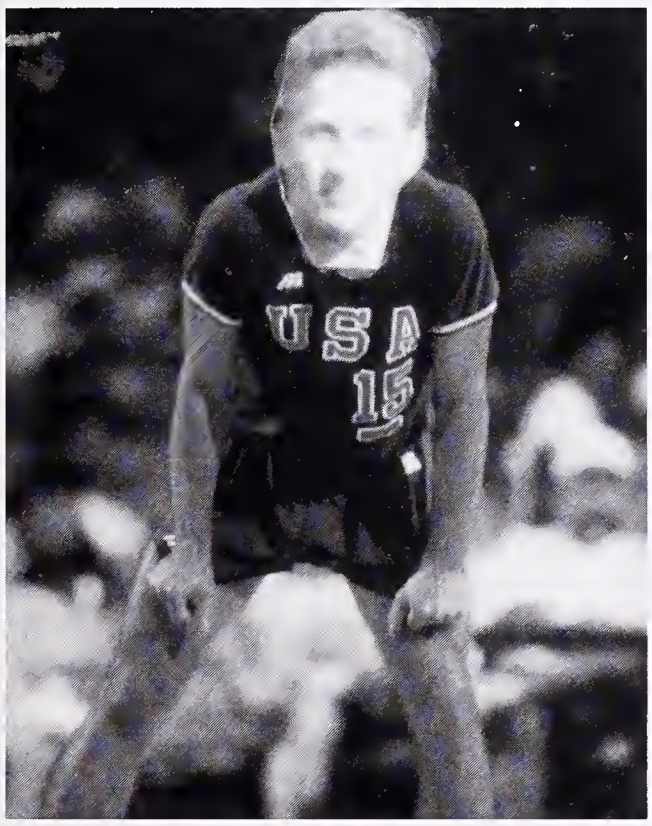

"Schaef & Spike, all the way!"

The Vollyball team (in no particular order): David Almaguer, Kevin Clarke, Pat Hearne, Jess Kletz, Jason Lee, Ian Marsh, Lev Nason, Sam Roberts, Dan Schlessinger Andrew Shrieve, Erik Stromberg, Max Werner.

Senior Jess Kletz gets down and dirty.

Senior Jason Lee gets swatted.

"Pull down those shorts"

"Check out the momentum shorts, dude!"

SPORTS

SPORTS FINAL
EDITION
JUST SAY NO!
BASKETBALL
Sports
SOCCER
WHAT A HUNK!
playoffs
OUTDOORS

Berkeley 69, Antioch 49

Berkeley High's girls won the Division I championship in convincing style, dumping Bay Valley Athletic League rival Antioch at Cal State Hayward.

A sportsman's show not to be missed

SPORTS EDITORS
ELIZA MILLER
RON MOSKOVITZ Jr.
DAN SELF

BERKELEY PUBLIC LIBRARY

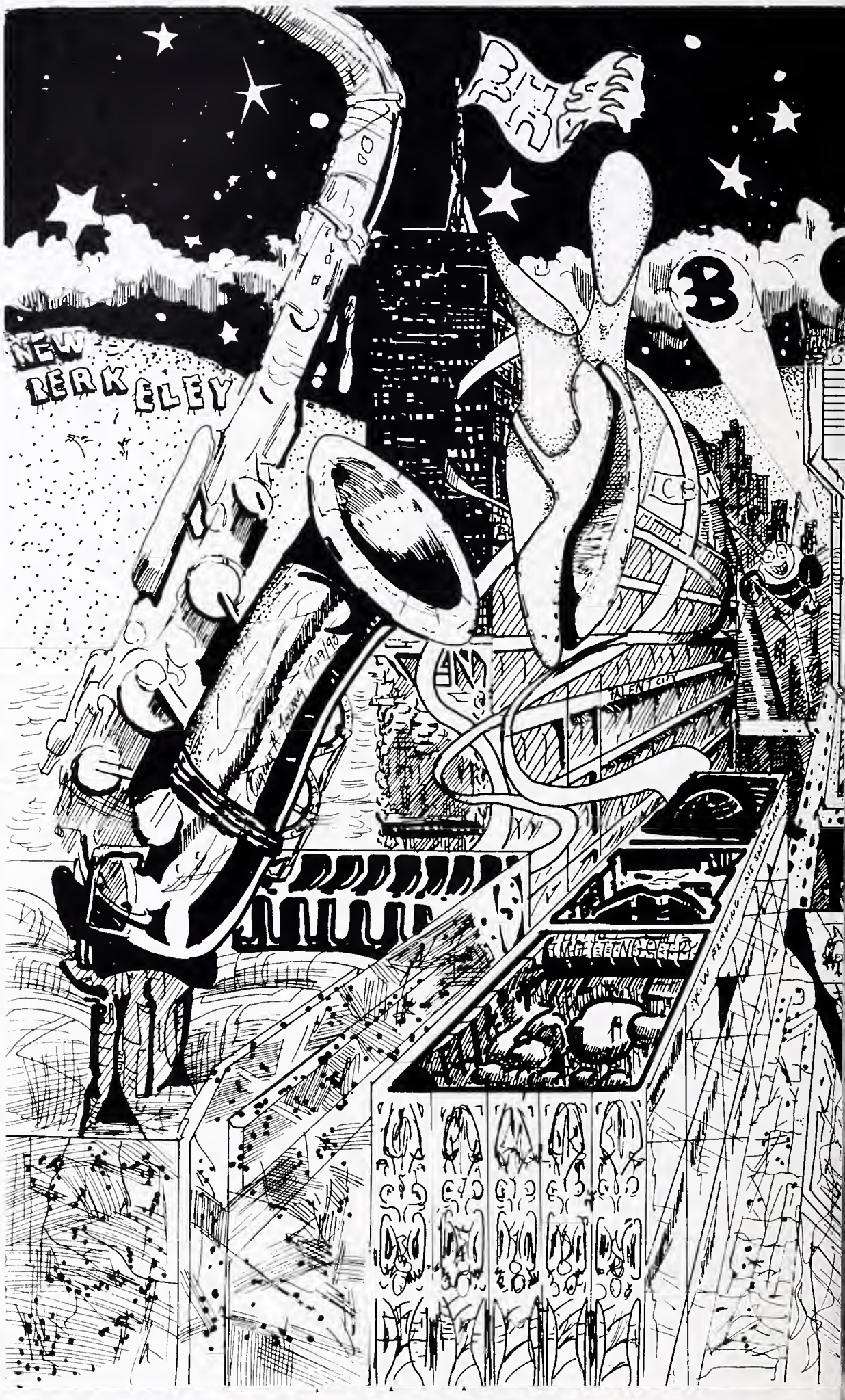

Dee di di Dee di Dee di di Dee Wee um-um oooo Way...We, as the acclaimed Performing Arts Departments editors, feel that as you look through these pages, your eyes will be opened up to the world of music and creativity. There is a providence in the fall of the stage curtain after a performance, in the smale fowles that performers receive after making lovely melodyes. Each performance is a window into the flux of all of our experiences and into the Realm of Perfect Ideas. This editors' note is dedicated to Mr. Hassett and Mr. Powers and Miss Anna... J&J.

Performing Arts

"Oh baby yooouuuu got what I need..."

Gee wiz, Wally.

Micha judges an empassioned thumb wrestling match.

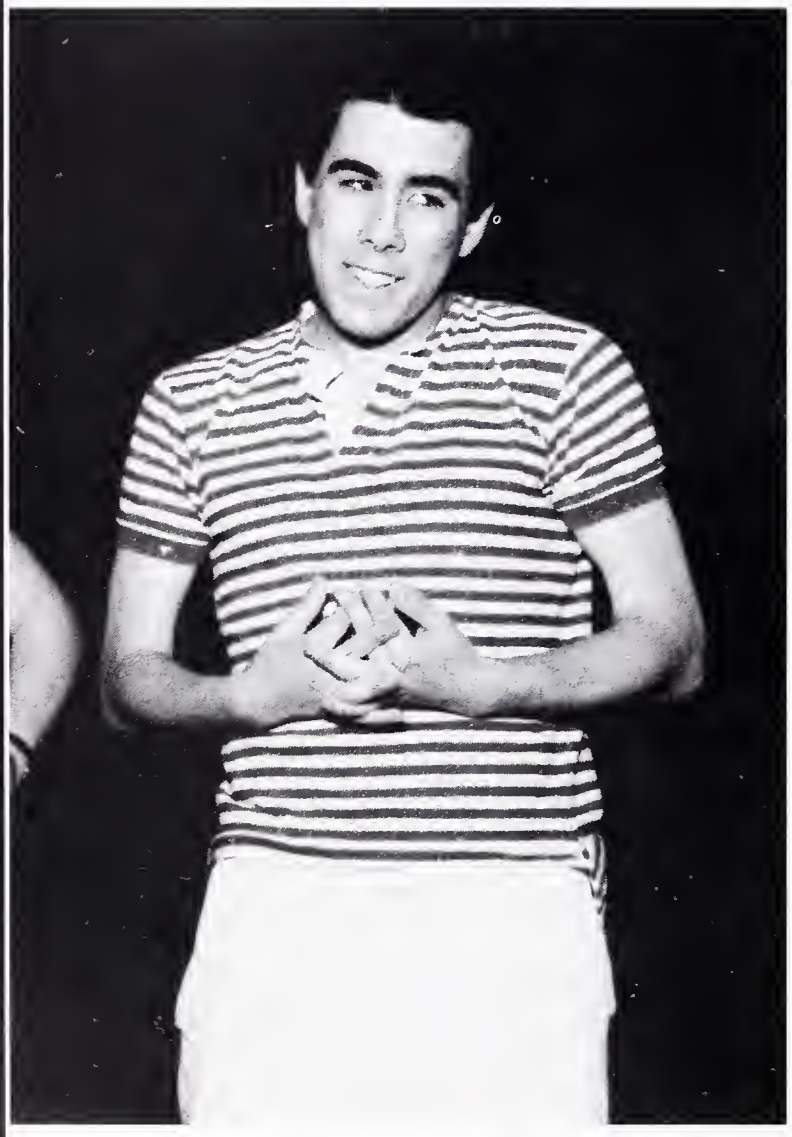

Fall Plays

There were two bizarre incidents that took place at Berkeley High this year - a cat burglary and the stoning of a student. These two incidents were part of the Berkeley High School Performing Arts Department Fall Plays, *Afternoon At The Seaside* by Agatha Cristie and *The Lottery* by Shirley Jackson. If you want to know what the plays were about, ask someone who went, because you had to be there. The plot of *Afternoon At The Seaside* revolves around a humorous mystery about the cat burglary of an emerald necklace. Set at the seaside, this play takes place one afternoon. The Lottery was very thought provoking, intellectual fecund, and Zen-like in it's insightfulness. All in all, the Fall Plays were a worthwhile production that delighted and entertained it's audiences.

Winter Spring Summer Fall,
call to the call to see it all.
White Yellow Orange Red,
colors are seen yet seldomly read.

The cast of Afternoon at the Seaside and The Lottery.

"I've got a lovely pair of coconuts..."

Marin tries to show Paul that her legs are as sexy as Allie's.

"There's no place like home..."

- One legged jump roping.
- Peanut butter and jellyfish.
- "There's a hole in the bucket dear Liza, dear Liza..." Liza: Here, use mine!

Diamonds in the rough.

DANCE

This year's Dance Production overflowed with creativity and energy. The dances ranged everywhere from Prince's "I Would Die For You" to jelly fish dancing to whale song. An impressive aspect of Dance Production is that every dance is student choreographed while teacher Marcia Singman guides the students, making the entire show possible. Marcia has been supervising the production for 22 years and her motivation never ever dies. "She deserves a great deal of credit", says Senior Amy Tanner. "Dance production is one of the most incredible experiences; you can be the choreographer *and* the dancer, everything all combined, and you can't get that kind of experience anywhere else unless you're a professional." Julianne Benioff added that "there are so many different kinds of dance to discover and Dance Production really gives the dancers the chance to do so, bringing out each of the dancers' own hidden creative talents." After being in Dance Production for four years, Tanner concluded: "I feel like this year, more than ever, the bridge between the Juniors and the Seniors was better than ever-everyone really enjoyed each other-and that's what I loved so much about it."

Lady Madonna shows the girls that you can find the black moon in the most unexpected places

John Travolta devotees.

Isa refuses to give out autographs.

Reach up to the sky and open up your eyes and let your troubles fade away!

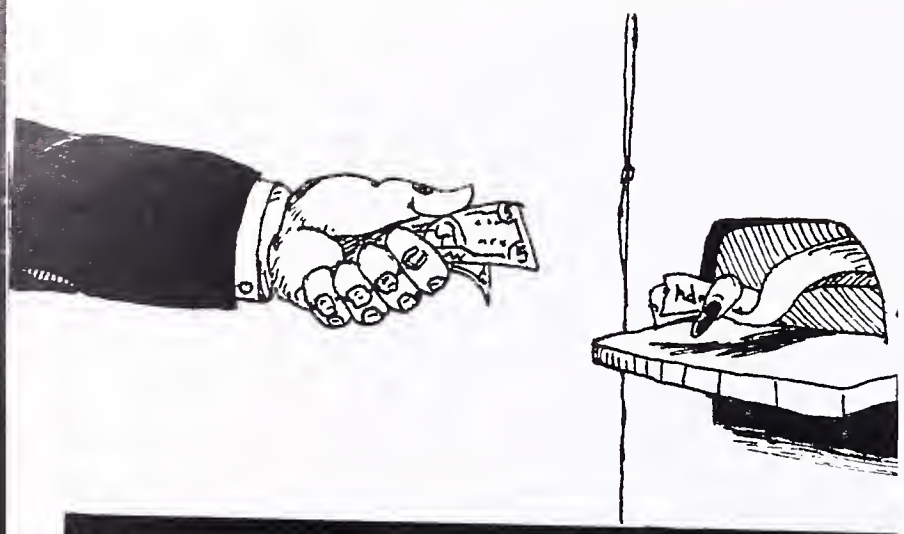

ADVANCED THEATRE PROJECTS

- The three directors; Susannah Schulman, Alanya Snyder, and Stephen Falk.
- Elizabeth mimes the inside of her coffin.
- Moony tries to pick up his wife Jane.

ATP

The Advanced Theater Projects (ATPs) are annual productions of one-act plays, chosen and directed by qualified seniors. This year's directors were Stephen Falk, Alanya Snyder, and Susannah Schulman. Stephen directed "Criss-Crossing," by Philp Magdalany. This complex, futuristic comedy featured Elizabeth Raetze as the killer prostitute, Alexis Corey as the innocent Prostitute, and Gretchen Lieberum as the Hair Queen. Jason Lee played a (sometimes pantsless) husband to Morgan Hart's ring-less wife. Joel Tucker played the hired-killer father of Antony Courtney, the only character alive at the end of the play. Susannah directed "Moony's Kid Don't Cry" by Tennessee Williams, a touching 1940s drama. It starred Justin Simons as Moony, and Orna Shaughnessy as Jane, but also featured cameo appearances by Electric Thunder and Squeaky Laurence. Alanya directed "The Problem," by A.R. Gurney Jr., a comedy about a strange marital relationship in the "racially aware" late 60's. The husband was played by Marc Gidal (aka 'colorful lover'), and the wife was played by Danielle O'Hare, who was practically positive she was pregnant. Despite the short month of rehearsals, which people came to because, if for no other reason, sometimes you want to go where everybody knows your name, all three plays were tremendously successful. And that fantastic cast party (which...in truth...we don't remember much of...)

Jason takes the teddy bear's temperature.

Antony was bribed by the Human Anatomy class to model during the performance.

The ATP cast.

Danielle and Marc converse with each other's imaginary friends.

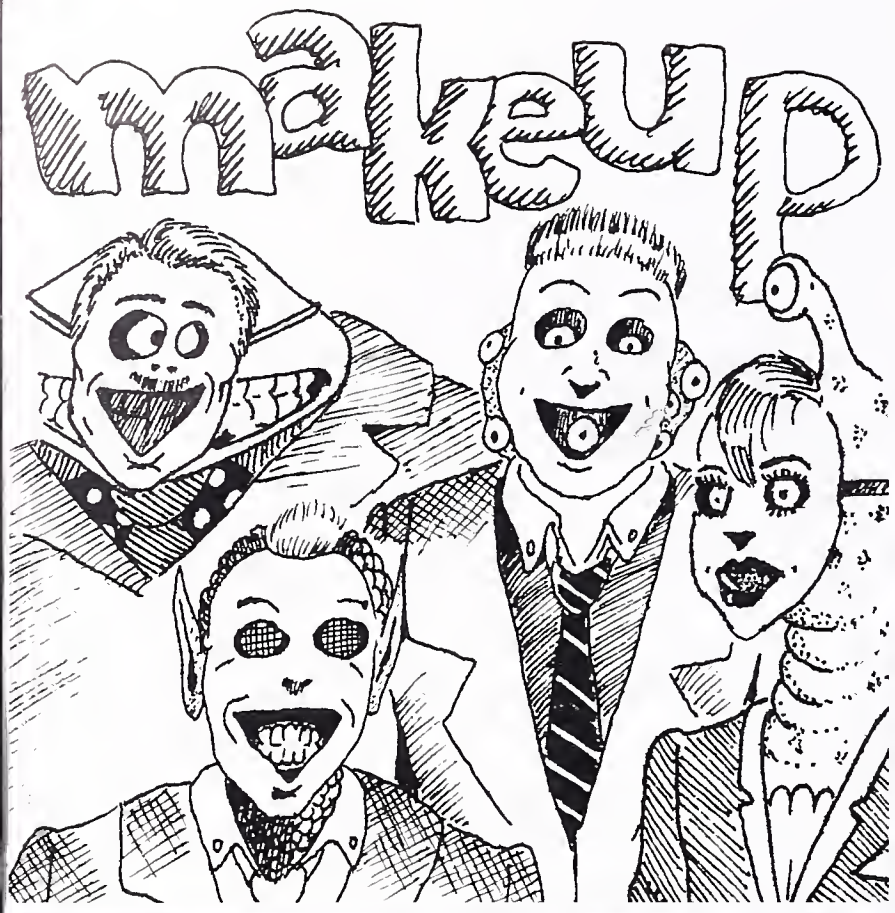

The cast of the Make-Up Crew

Preparing for a night on the town.

Emily performs a minor miracle in make-up by changing the color of Michael's eyes with a color pencil.

Make-Up

Have you ever wondered who exactly is behind the creativity of the Performing Arts Department? Who exactly makes-up all the plays, dances, and songs? Well, it's not the Make-Up crew. The Make-Up crew are those behind the scene people who apply all that lipstick, eye-liner, and cheek stuff to the performers. You have seen their work at all the Performing Arts performances, but you've never seen them. Who are they? Where do they work? How tall are they? And if they're really short, is that why we've never seen them? What is the air speed velocity of a swallow?

Veiled emotions,
Masked thoughts,
Layers of facades,
Against the harsh stagelights
Of a watchful world.

never give up, never slow down never grow old, never die young-j taylor. bring tea for the tillerman, steak for the sun, wine for the woman who made the rain come seagulls sing your hearts away, 'cause while sinners sin the children play, oh lord how they play and play, for that happy old day for that happy old day-cat stevens. take it one day at a time and drink lots of water-arianne macbean. feel the dignity of a child do not feel superior to him, for you are not-robert henri. the best cure for insomnia is a monday morning-sand cooley. i like the word 'indolence' it makes my laziness seem classy-bern williams. to think too long about doing a thing often becomes its undoing-eva young. i will praise thee; for i am fearfully and wonderfully made-psalms 139:14. the big day dawns boundless is our adventure-karin boye. lookin' for fun and feelin' groovy-paul simon. in order to unleash the full force of spiritual awareness you must perform the ceremony differently: rather as a good dancer dances if you do this, your movements will spring from the center, from the seat of right breathing instead of reeling off the ceremony like something learned by heart, it will then be as if you are creating it under the inspiration of the moment, so that dance and dancer are one and the same-eugen herrigel. it is feeling, not some rule, that tells the abstract painter to put his yellow here and there, not there, and may later tell him that it should have brown or purple or pea-green -john gardner. mastery holds fast-john gardner. the entire sum of existence is the magic of being needed by just one person-vii putnam. when you get to the end of your rope, tie a knot and hang on and swing!-leo buscaglia. if you look like you passport photo, in all probability you need the journey-earl wilson. exhilaration is that feeling you get just after a great idea hits you and just before you realize what's wrong-unknown. you can't have everything where would you put it?-steven wright. everybody needs a hug it changes your metabolism-leo buscglia. one of the most difficult things to give away is kindness - it is usually returned-cort flint. draw a crazy picture write a nutty poem sing a mumble-gumble song whistle through your comb do a loony-goony dance 'cross the kitchen floor, put something silly in the world that ain't been there before -shel silverstein. if you are patient in one moment of anger, you will escape 100 days of sorrow-chinese proverb. labor and trouble one can get through alone, but it takes two to be glad-ibsen. the power of imagination makes us infinite -john muir. this bridge will only take you halfway there to those mysterious lands you long to see: through gypsy camps and swirling arab fairs and moonlit woods where unicorns run free so come and walk awhile with me and share the twisting trails and wondrous worlds i've known but this bridge will only take you half -way there- the last few steps you'll have to take alone-shel silverstein. the most lost day of all is the day on which we do not laugh-nicolas chamfort. sing a song of glory because people truly are strange. i saw a man they call rain who wears pajamas and drinks tea with english -men. one of these days, perhaps in october or on the first night of spring, everyone will jump up and down and live their lives in one day because they eat mashed potatoes and understand the unspoken language of whales. and on one of these future days, hip huggin' hippies might try to have a little more tenderness and there may be world wide love, affection and reciprocity. until then, in the mighty jungle and in the steamy, rolling hills, the sequence of dance will never die-julianne benioff. a jest, a laughing word, often decides the highest matters better than sharpness and seriousness-horace. the bright-colored tufts of the truffula trees!-dr. seuss. yes!-julie, no!-jeremy, why not!-julie. dance in time if you like and join us in our jig-kit williams. it takes more energy to frown than it does to smile, so smile!-jeremy

"I'd do anything for your smile."

"Me and my shadow, walking down the avenue..."

Editor's note: We leave this one to your imagination.

Spring Musical "Oliver"

This year's spring musical was "Oliver", and was directed by Dianne MacDonald. Unfortunately, because of the early deadline of this section, we could not give the production a complete review; as the Yearbook went to press, "Oliver" was only in its first week of rehearsals. However this much we can tell you: "Oliver" is a story about an orphaned boy.

Oliver, Olivier, Olivia, Olive... So many different ways to say a name, so many different names to say. Your name is yours, it's yours to stay, it's yours to do with whatever you please, but whatever your name, it's only a name....and no matter what you do, you will always be you.

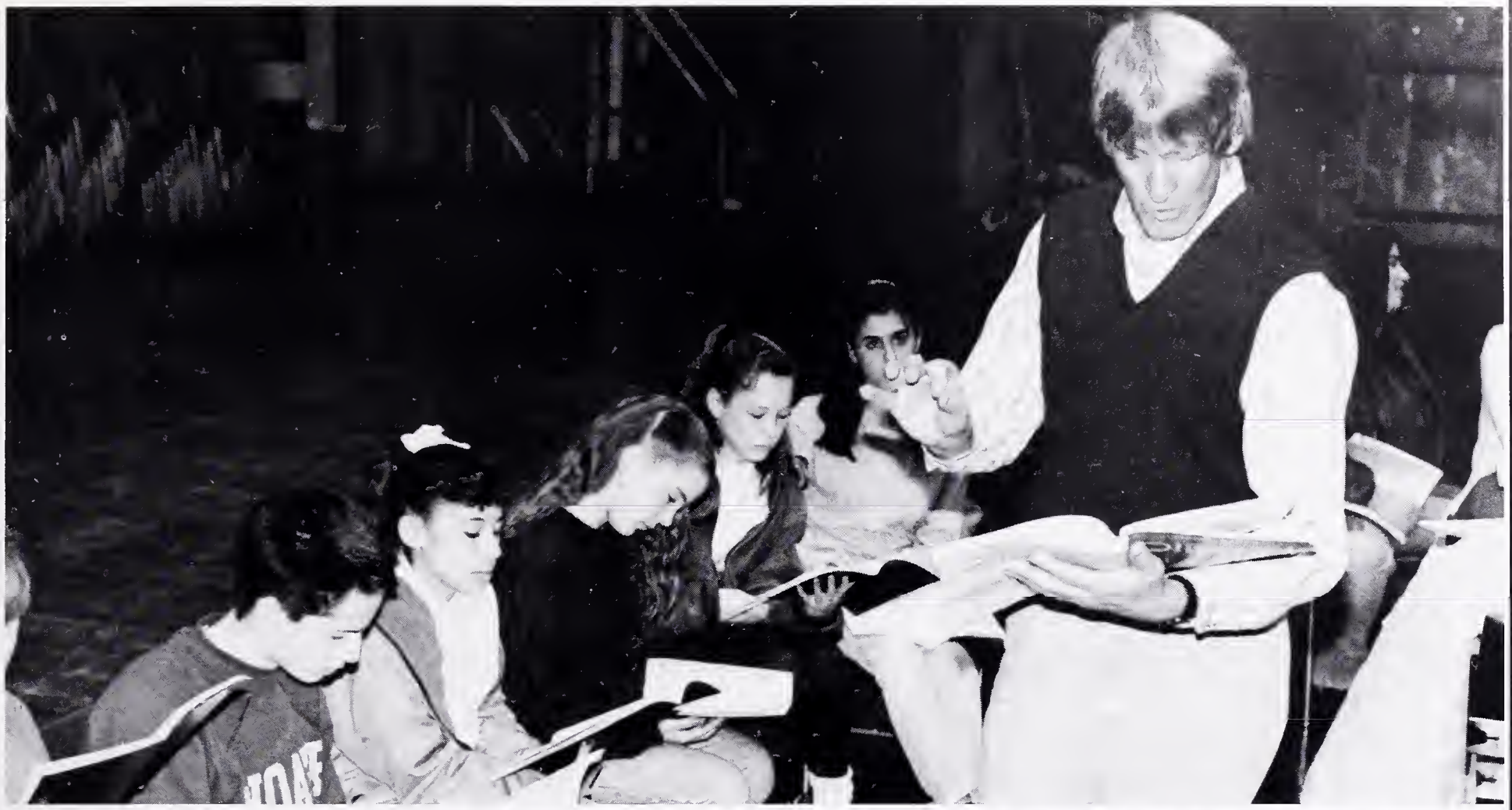

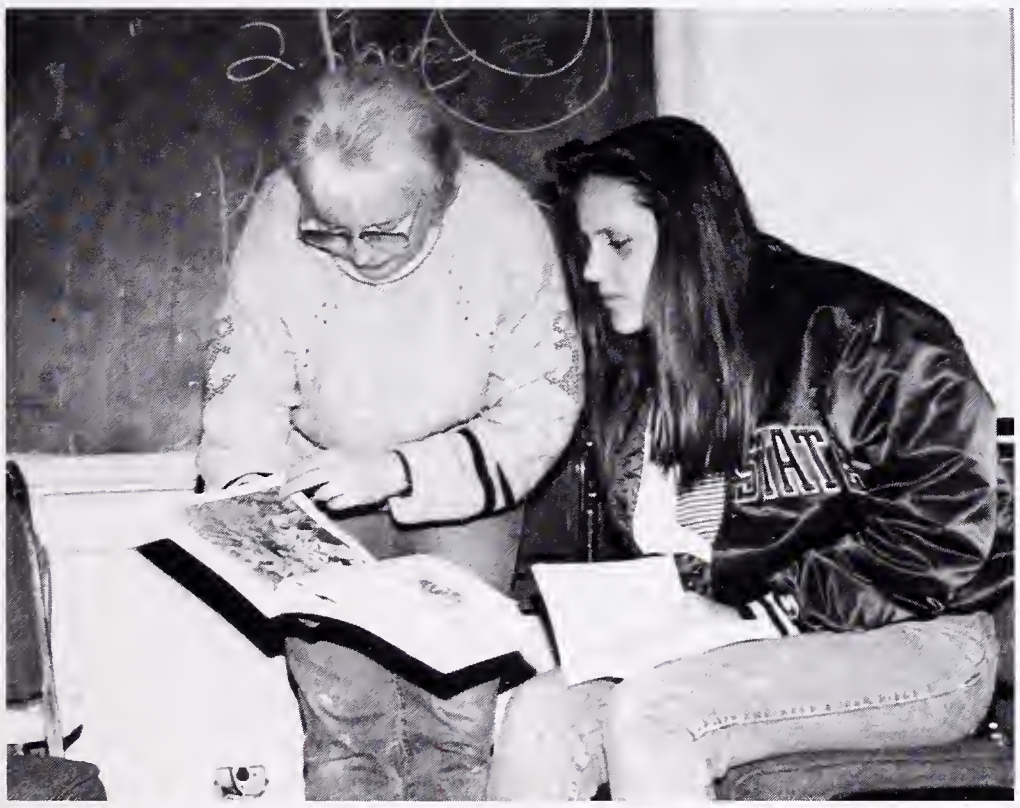

While most of the singers are in La-La Land, Mr. Elliot, oblivious to his solitude, continues to conduct.

A picture is worth 1000 words.

"My buddy, my buddy and me."

The pianist frantically struggles to regain control of herself.

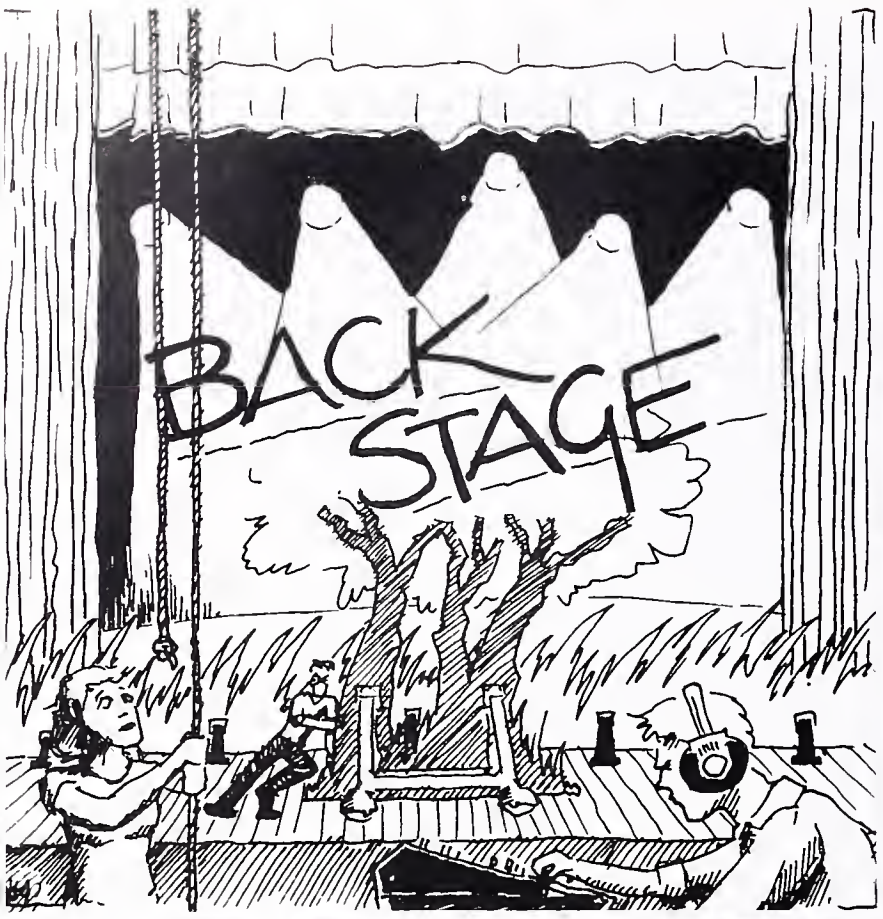

The Backstage Crew on stage.

Waiting to see if the nails come back out of the floor.

Ben proves that he can hop up and down on one foot while reading a paper balanced atop Stephanie's head.

Backstage Crew

When you come to see a production at Berkeley High, it's the actors who you think "make the show." You're wrong! There is a plethora of other people are involved in the making of a production. The Backstage Crew is a group of students, being productive and making good use of their extra time. As one member says, "it counts as much as acting, it's fun, and it needs to be done." They finds, makes and buys props (with PAD money), and while the show is playing, they make sure the props are in the right place at the right time and hope that the actors do not lose them. If it seems easy to you, you should join. It isn't as easy as it seems, "but it's worth it, and we couldn't do it without Joey," says veteran member Nicollette Smith. So if you are very hard working, and are dedicated to the work you do, consider joining the Backstage Crew.

If you look you find
a wall is a window
and a mirror is not solid at all

The Producers eating the profits.

"To life, to life, L'chiam. L'chiam, L'chiam, to life."

"Money makes the world go round, world go round, world go round, world go round, round go world..."

THE PRODUCERS

The money for all of the Performing Arts Department's colorful and musical productions must come from somewhere and for this, the Producers deserve a great deal of credit. At every show, members of the club manage the box office. In the back room, warm homemade delicacies wait to be served at intermission. The Producers is run by coco-presidents Joey Pruger, Allie Fenneman, and Anna Dorman. All members share the common love of baking and eating good food while being a part of the productions. Miss Anna tells us: "We've all gotten a lot out of the Performing Arts and it's nice to give something back to the department".

chocolate chips
tea and crumpets
honey
cocoa
sugar sprinkles
a cup of milk
a grapefruit
and lots of raspberries

- "Reach out and touch someone."
- A mime miming a monologue...
- While she's wrapped up in the moment he checks to make sure he is not stepping on her feet.

African-Haitian Dance

> There is an enticing drum of the beat and everyone dances,
> for the love of life, with their magical feet.

What do you get when you cross African dance with Haitian dance? African-Haitian dance! There is no other high school in the nation where a student can take African-Haitian dance and get credit for it. This is one of the many classes in the African--American Studies Department that makes Berkeley High so unique. The class is taught by Anisa Rasheed who says that she teaches more than just African-Haitian dance in her classes, but she feels that to change the name of the program now would only confuse people. This program and the department used to be called Afro-American, but as Anisa explains, "there is no such thing as Afro; it's a hairstyle. It's like saying Euro, or Euro-American, which doesn't exist." Ms. Rasheed advises everyone to take African-Hatian dance at least once at BHS; "everyone has something to offer."Dance student Arianne MacBean says that "every dancer should experience all kinds of dance and, for me, taking Anisa's class has been terrific."

Aerobic miming

Shake your shimmies!

Yusef does the "Marionette".

Trying to catch the rain of falling flowers tossed by the delighted audience

- The cast of Concert Chorale.
- "Repent all ye sinners the end is near!"
- "Doe Me, Doe Me, So Me, So Me, Re Fa, Re Fa, So Fa, So Fa, Couch, Me Doe."

Concert Chorale

There is a coral beach
that goes on forever.
Do you know why?
Because there is always water enough
to surround the land

Concert Chorale is a carefully selected group of singers from Berkeley High School. They represent B.H.S. in different organizations and competitions. This program is headed by Mr. Brooks (psychology teacher extraordinare), who describes the chorale as something which "will give students a very choral experience." Mr. Brooks' musical repertoire includes Popular, Jazz, Renaissance and modern music. Concert Chorale performs two annual concerts while they also perform for various organizations such as Alta Bates Hospital, the Berkeley Chamber of Commerce, and the Berkeley City Club. This year, Mr. Brooks is hoping to bring his Chorale to a Jazz competition in Reno, Nevada. They stand a very good chance of winning at the Reno competition. Good luck Mr. Brooks, and to all at Chorale.

The famous Community Theater Crew.

Jack: "Watch that last step, it's a doozy."

Jack climbs the ladder-stalk.

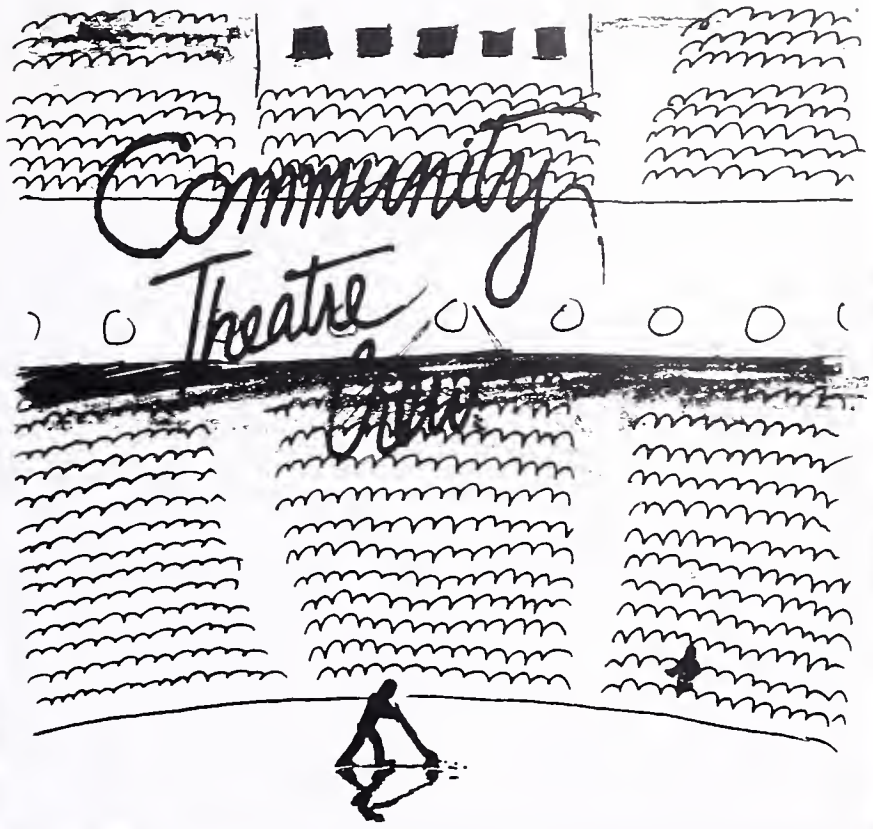

Community Theater Crew

there is an ocean floor,
a school of fish,
whispers and laughs,
and a sand dune that tells a yarn about bluejays.

The Community Theater, situated on the Berkeley High School campus, belongs to the City of Berkeley, and not Berkeley High as some people, mistakenly, believe it to be. Some of you more perceptive readers must have noticed the page about the Backstage Crew. And having noticed it, some of you more interested readers read about the fact that most Performing Arts Department performances are presented with the help of the Back Stage Crew. However, even more backstage than the Back Stage Crew is the Community Theater Crew. As this name suggests, this crew is responsible for the Community Theater. Judd Owens, said "We do everything, we make it all happen."

Michael has a "very thought provoking, musically fecund, Zen-like" moment with himself. (page 208)

Basking in the glowing sound, this clarinet player, sees the light.

Patrick "hey cutie" Hearne is spiritually infused with the music.

Wind Ensemble

The Wind Ensemble is an important part of the famous Berkeley High music department. Mr. Hamilton has directed the band since 1981 and since then, every year, the band has received High Honors at the California Music Educators Association festival. According to Hamilton, "This band provides a creative outlet for the advanced music students." It is comprised of students from diverse ethnicities and grade levels. Their musical abilities and potential are what make this band superior. According to the students, Mr. Hamilton is not only a mere teacher but he is also an inspiration and a role model. After one of their three annual concerts, Tracy Mar remarked: "It is a great band and an honor to be represented by them".

wind song sails
a canoe down the river
the sound is silent while
the silence makes a sound

The Wind Ensemble.

Listening to see if his trumpet will play back to him.

Mr. Hamilton sings along with the band.

"Can we go to the beach now?"

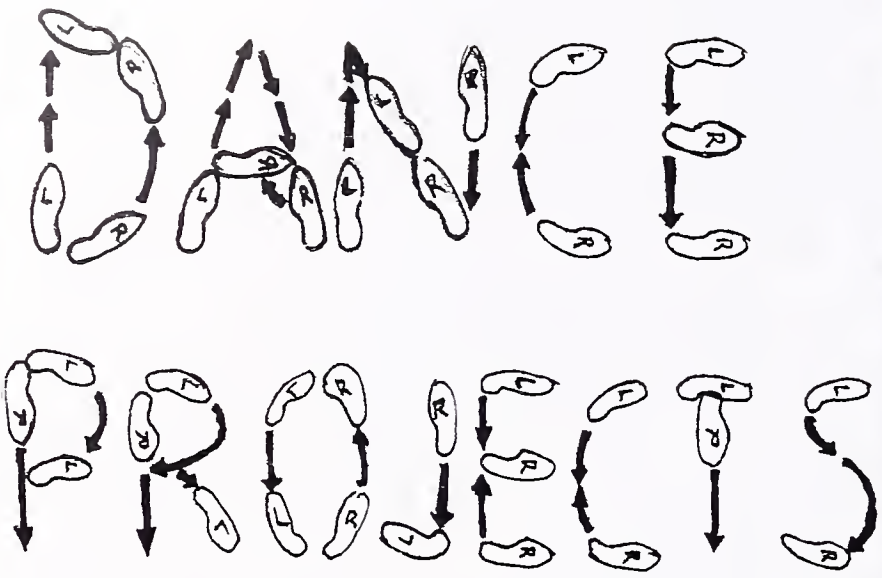

Up, up, and away!

Op.Cit.

Op.Cit.

Dance Projects

"You do the hokey pokey and you turn yourself about, that's what dance is all about!!"

Dance Projects is an experience of dance. Marcia Singman, the teacher and backbone of it all, does a great job of incorporating every style of dance and showing how the styles bounce off of one other. The seniors from this year's dance production start off the semester choreographing the audition piece for next year's production. After this satisfying task is completed and auditions are finished, they join the rest of the group, which has been busy working on other projects. These projects range from teaching dance once a week at Washington elementary school to choreographing dances for the end-of-year performance. These dances are all performed with live music; recorded music is absolutely out of the question. Throughout the semester, Marcia is busy helping the dancers explore careers in the dance field, continuosly supporting and encouraging them, even if they have never taken any serious dance classes before. Give this class a try because it is fun and full of freedom to allow any level dancer to create his own interpretations.

The dancers of Dance Projects.

"I merely leap and pause"-Vaslov Nijinsky.

IBID.

IBID.

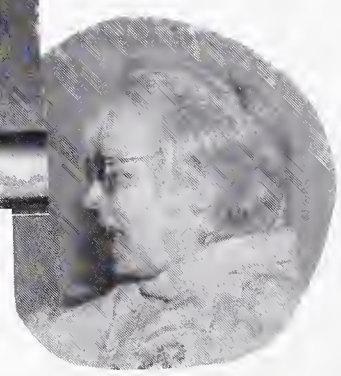

Invention...is art's main business,
and one of the great joys of every artist comes
with making the outrageous
acceptable-john gardner.

Ideals are like the stars-
we never reach them, but
like the mariners on the sea,
we chart our course by them
-carl schurz.

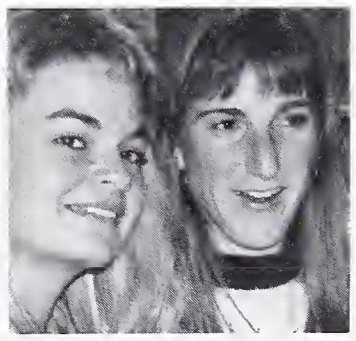

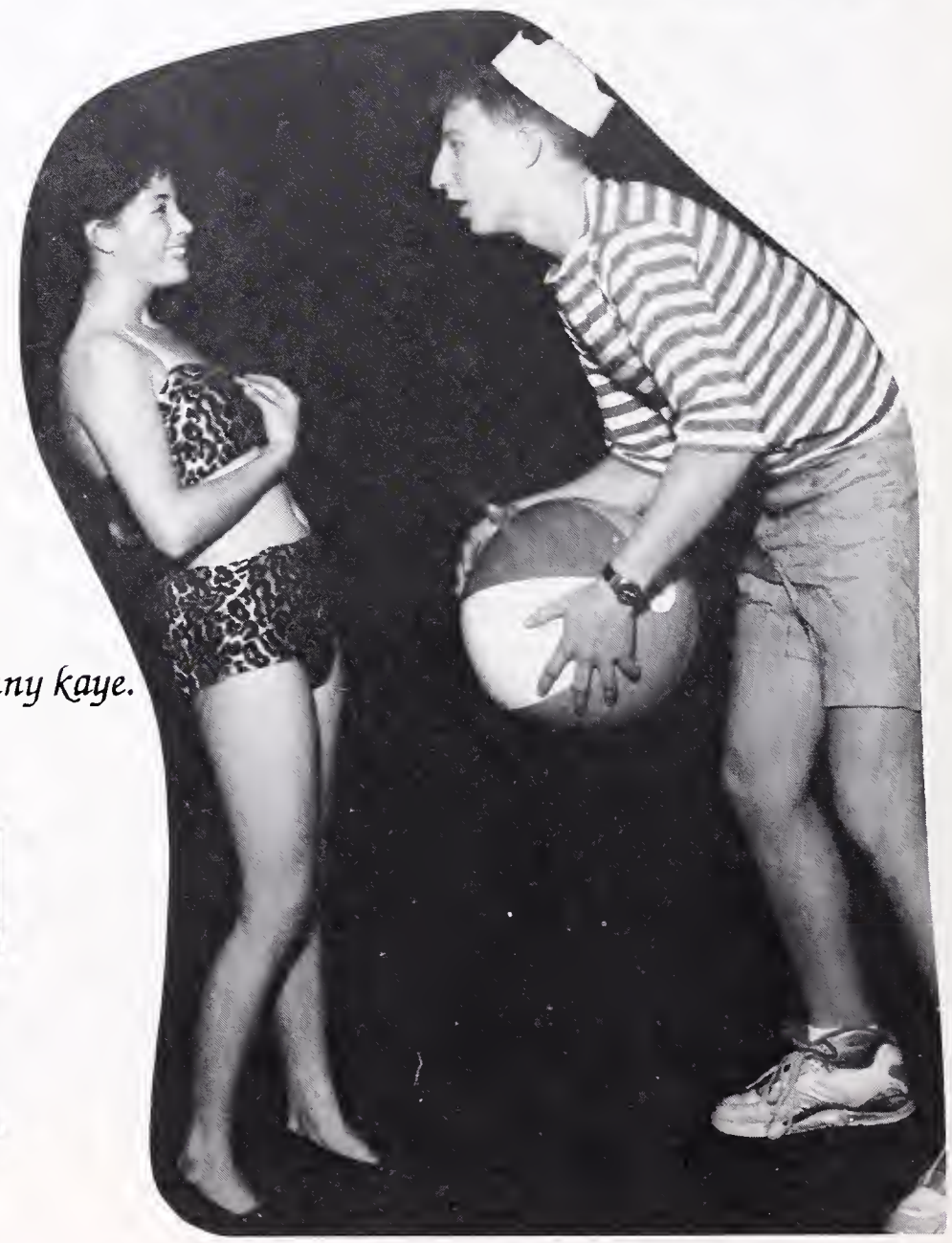

Life is a great big canvas,
and you should throw all
the paint on it you can-danny kaye.

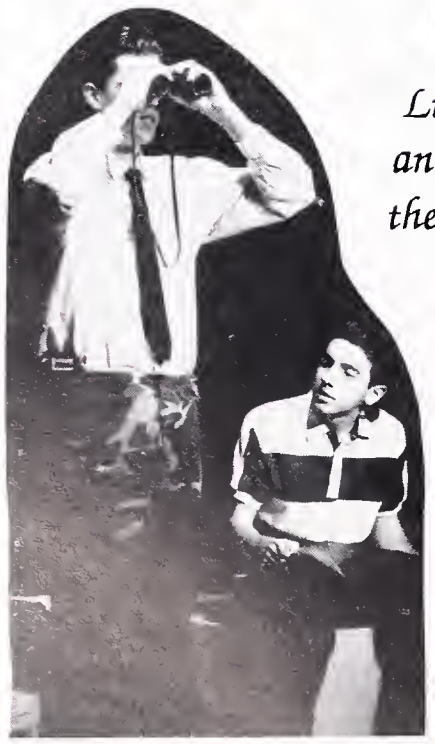

Only the magic and the dream are true-jean rhys.

Imagination is more important

VERDURA

Lust for Life

Patrick

THE ART OF DANCE

people concentrated on the really important things in life, there'd be a shortage of fishing poles.-doug larson

than knowledge-albert einstein.

The greatest natural resourse that any country can have is its children.-danny kaye

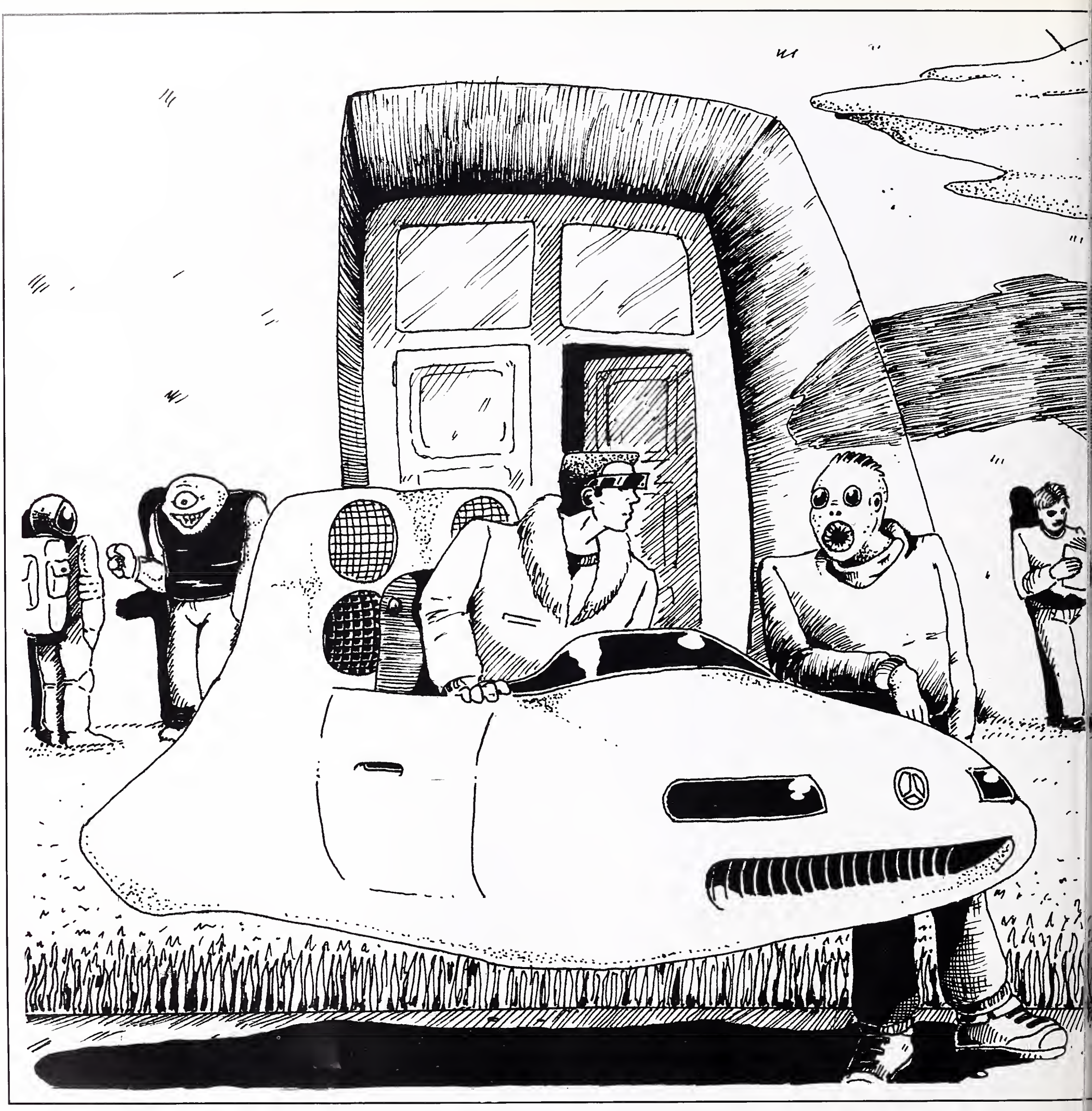

Ever wonder what seniors do for fun? Ever wonder what the rest of highly diverse school does for fun? In this section we will explore not the academic world or the athletic world, but the most fun world of all, the social world. Lunch, weekends, summers, the future, the past, polls, birthdays, maybe your face, maybe not... Yes, it's all here. For the social life at this school is unlike any other in the country. The diversity of the school allows for many types of cliques and groups. However, there is one thing that everybody agrees on and that is to have fun.

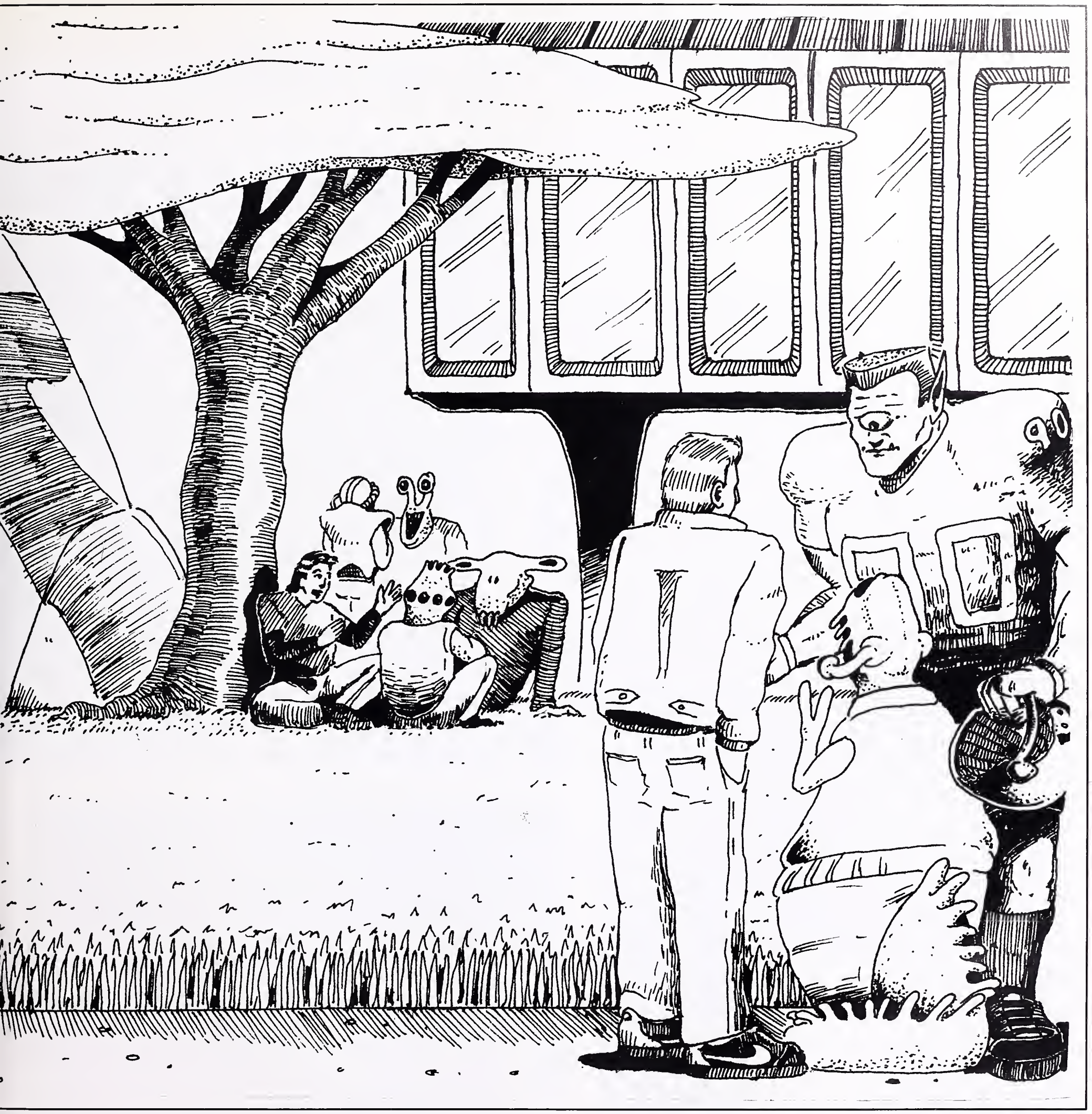

Student Life

You've Landed

WELCOME TO STUDENT LIFE!

Here is an even more hip hoppenin' Student Life section than ever before! The students here at BHS will bare their souls on these following pages, so you better land your spacecraft and get ready to see and read the unexpected. Sorry to let you down, but there won't be any pictures of underwear this year. So enjoy your voyage and your complimentary Pan-Galactic-Gargle Blaster!

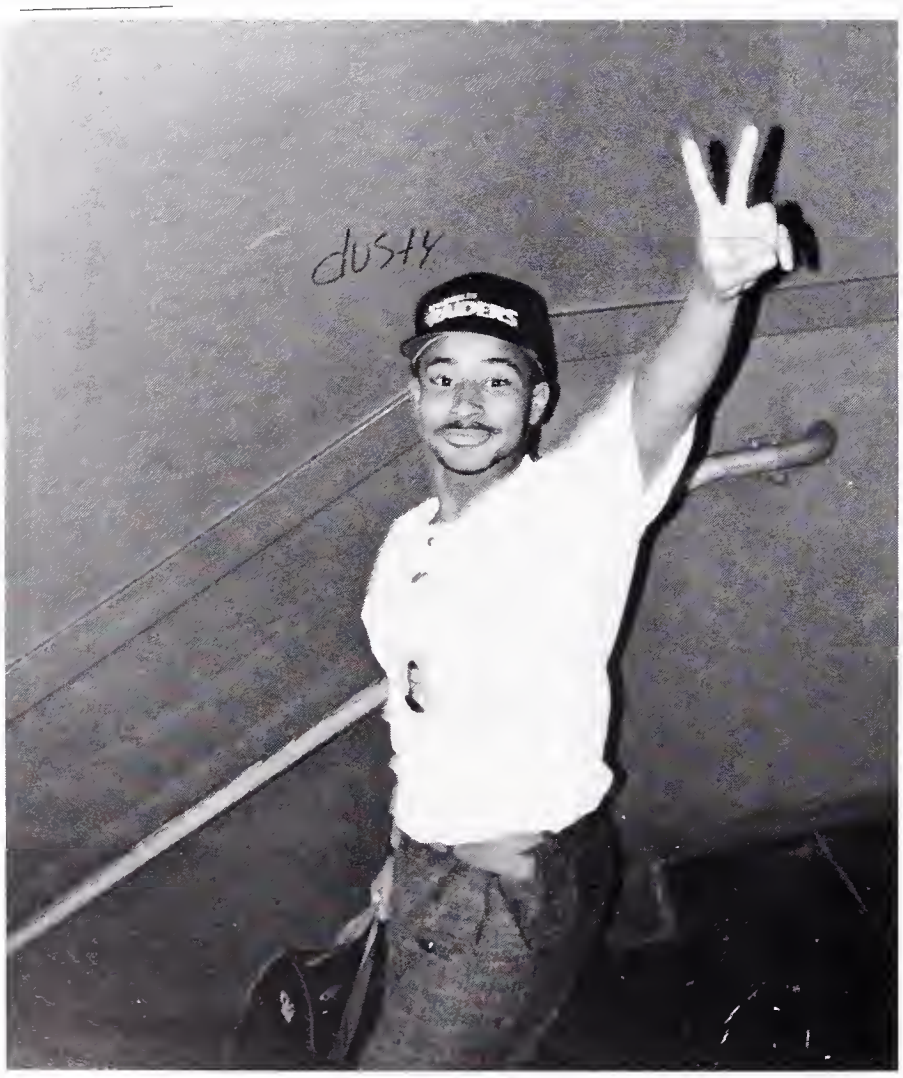

"Peace!" ...one of the many beliefs of Berkeley High.

"Oh my gosh, she better not be taking my picture..."

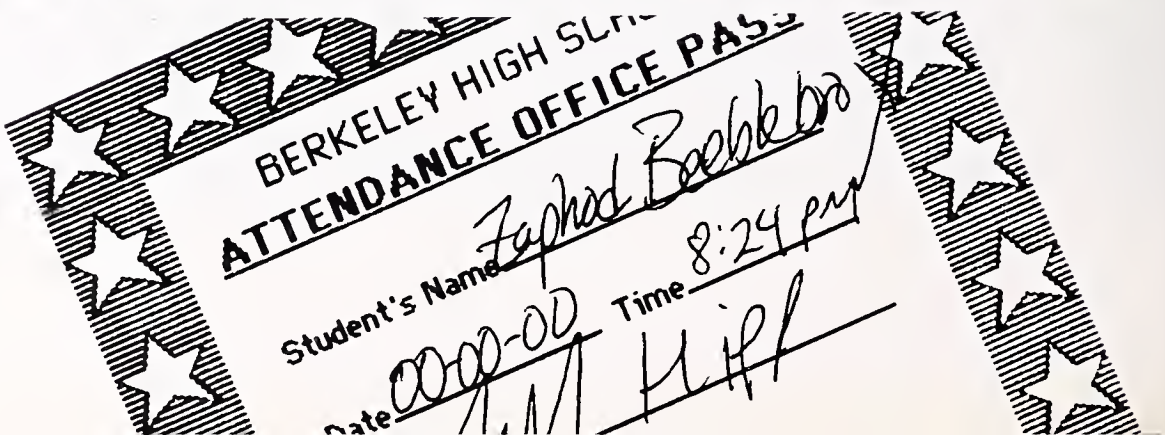

Student Life
page 236

In Student Life!

Landing at Berkeley High, you see what we leave behind for the seagulls: our lunches.

Taking a break from eating, Lucilia Mendoza, 10, and Lupe Jasso, 11, glance at the camera.

"Sittin' on the steps of a theater..." Senior Roy Desmond ponders the meaning of life.

MOST RECENT ALIEN SIGHTING?

"I saw this guy with a mohawk, lots of earrings, and makeup. I think it was a guy." Kim Fo, 11.

"I was at the market and fought for the last Coke with a bald headed fat thing." Can Nhan, 9.

"It was the meat in my sandwich. I took a bite; it screamed and flew around the BHS cafeteria." Jose Rivera, 10.

"Senior Streakers." Winnie Lei, 9, and Li Kao, 9.

"My little brother. He's not from this planet." Robin Railson, 10.

"Ask Mr. Jeffries!" Scott Demai, 11, and Sean Smukler, 11.

BHS Kicks Back

Waiting for summer to come is probably the hardest part of the school year. It seems like forever until the last day of school, but for most people, it's worth the wait. There are many things that these people look forward to, be it the beach, travelling or above all, NO SCHOOL!! Of course there are the lucky ones who manage to get themselves a plane ticket to Hawaii or some other highly exotic place where one can basque in the sun and drench themselves in coconut oil. The lucky ones, right? Well, not really. Because others have the rare, wonderful opportunity to travel with ma, pa, and some other younger bratty sibling to Europe to see on infinate number of castles and museums that it makes them want to puke. Now that's luck! How many of us are envious of those who get to spend *quality* time with family? Summer school is a nice alternate for those who just can't seem to get enough of those school books. It may not seem to be all that thrilling, but it definately is more productive than those who sit around trying to figure out something to do. Whichever category you fit in: world traveller, partier or the summer schooler, summer definately is the best part of the year.

Julian, Severan, Jonathon, Christoph, Brandon, Liz, Amy, Emily, Leah, Amy, Amanda, Jenny and Ian kick off the summer at Tahoe.

Geoff Donaker, Aaron Baumhackl, Emily Miller and Shonnon Llamas hang out at the ole East-German border.

Ah, Paris in the summer. Seniors Aly Mandado and Leah Klinger in front of the Tour Eiffel.

In Summer of '89

Junior Anna Goldsmith by the sea on the Bolinas camping trip.

Senior Emily Greinke poses with the columns in Turkey.

WHAT IS YOUR IDEAL SUMMER VACATION?

"My ideal summer vacation is a trip to some tropical island surrounded by beautiful men answering to my every wish." Erika Sinclair, 10.

"First we'll go to Mardi Gras in New Orleans. Then we'll go island hopping beginning with Jamaica. Next onto Sicily, Greecian islands and Nepal. Fly to Bali and kick it with the Indonesians. Boat to Australia and get pissed drinkin Fosters. Thailand and get Gucci stuff! We'll visit Alaska and drive down the coast following the Dead for a while. Kick it in Humboldt." Sven Lindstrom, 12, and Kirsten Brown, 12.

"Spend my time in the German Biergartens eating strudel with Hans and Bjorn." Susanna Coffin, 10.

"Following Susanna, making sure Hans and Bjorn keep their hands off my sister." Peter Coffin, 11.

"Drinking vodka with Gorbachev." Gabriela Frank, 12.

"All I need is a case of Jell-O, Manute Bol's sister, a greasy midget, and the women of the Pickle Family Circus. The rest is history." DeAndre Calhoun, 12.

Senior Amir Bar-Lev sleeps his summer mornings away in Israel with Amy's picture

What's Happening

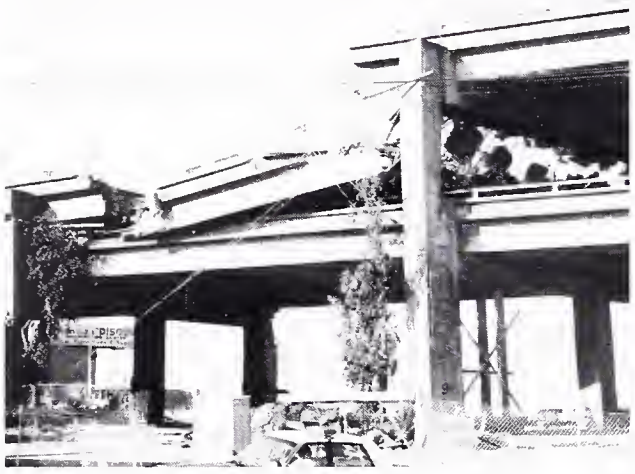

EARTHQUAKE!

PICTURE THIS: IT'S TUESDAY night, and the hot Indian summer air is hanging in the air and sticking to your body. The sky is not yet red from the sunset, but it has this peculiar glow. It's 5:04 PM. Then... EARTHQUAKE!!!

Whether you were in a gym playing volleyball, in Candlestick, or hanging out in your house trying to cool off, chances are you felt The Big One. This 7.1 rocked the Bay Area on October 17, 1989, with more force than ever since 1906. In a mere twenty seconds, our every day way of life was turned upside down. The Bay Bridge, our vein into San Francisco, collapsed, and the crammed Cyprus section of I-880 thundered down onto the roadway below, trapping and killing helpless victims in their cars. Total damage estimates turned out to be close to 5 billion dollars, and the death toll was only around 70 people. But more important than the stats on the quake, is the story of how the Bay Area pulled together in the aftermath. Even though we rejoiced because we didn't have school for a week, many students took matters into their own hands, by fundraising or donating clothes and food for the shelters and Salvation Army.

The Great Quake of '89 is one that will leave great impressions on our minds forever. Sadly, it will also be remembered because of the lives it took and the parts of the Bay Area that it devastated. In any case, it is one moment in our lives that will be just as memorable as graduation. We can tell everyone that we survived the Quake of 89.

BLOC PARTY

ON NOVEMBER 9TH, 1989, the East Berlin Wall came down. Then miles of barbed wire came down along the borders between the East and the West. Freedom was on everyone's mind, and the desire for change hung in the air. It was the beginning of a new era.

This sudden release of East Bloc countries from the Soviet Union has baffled the world. The countries themselves cannot believe that after forty years they can self govern. Without the presence of hard line communists, the citizens will have the freedom to buy western luxuries, leave the country for good, or take a vacation, when previously a trip outside the Bloc or obtaining western goodswas near to impossible. Though reforms are coming, the countries still have a hard task ahead if they want to achieve total democracy. They need to redesign governments and foreign policies. Their economic situations are in shambles, due to weak currencies. There is hope, for with the help of the West and cooperation of the Soviets, the Eastern Bloc countries will be able to surface as powerful nations.

Will this wave of revolution that passed through China and Europe move on to other countries? Will there be a backlash from Russia due to these revolutions? We have seen the dream move to South Africa and free Nelson Mandela. Will there be more freedom and civil liberties in South Africa? As we come closer to the close of the century, the standings of the countries will undoubtedly change. One thing that we will always remember about 1989 is that freedom can be obtained and that goals can be achieved.

U.S. TROOPS IN PANAMA

1989 WILL GO DOWN IN history as the year Geroge Bush shed his Wimp image, and got tough. After letting Panama's General Manuel Noriega thumb his nose at the U.S. troops for years, the American government took a stand. That stand sent thousands of troops to Panama on December 19th, on a three part mission. They went to protect the integrity of the canal treaty, to protect Americans living in Panama, and to capture the corrupt drug-running dictator. They succeeded on all counts.

Moving with almost unanimous consent of the House and Senate, President Bush ordered his troops to take aggressive action in his ar on drugs. In a matter of days, Noriega was seeking refuge in the Vatican Embassy, awaiting help that would never come. After the U.S. troops ghetto-blasted rock music that Noriega hated (such as the country classic *I Fought the Law and the Law Won,* Jimi Hendrix's *Voodoo Chile,* and *Napoleon IV: They Are Coming to Take Me Away*), he was on his way to a Florida prison to await trial.

By taking Noriega, the United States sent a strong message: We're serious. Don't help the killer drug runners. Or else. The U.S. will get you.

Around The Bloc?

49'ERS ARE SUPERCHAMPS!

"WE'LL SHOW UP," DENVER Quarterback John Elway boldly proclaimed on the cover of *Sports Illustrated*. His team was the underdog. Elway's team had to go up against the team with the best record in the NFL; the team that stomped the Minnesota Vikings 47-10, and the Los Angeles Rams 30-3 in the playoffs. He promised a valiant effort. He lied.

Future Hall of Famer Joe Montana shredded the hard-hitting Denver secondary for nearly three hundred yards and 5 touchdowns, a performance worthy of Montana's third Super Bowl MVP award. 49'ers Roger Craig and Tom "Woodie" Rathman combined for over 160 yards and 4 touchdowns. When the dust cleared, the 49'ers had won, 55-10, to become the first repeat champions of the NFL since the Pittsburg Steelers of the '70's.

Bill Walsh's team of the '80's, under new head coach George Siefert, won the first Super Bowl of the '90's convincingly. In addition to Montana, Rathman, and Craig, the 49'ers had an abundance of all pros and all-Madden team members. With Jerry Rice, John Taylor, Ronnie Lott and Chett Brooks, and never ending top talent, this team looks ready to continue its dominant ways well into the '90's.

THE BATTLE OF THE BAY

'TWAS THE YEAR TO BE AN A's fan. After last year's defeat to the hands of the Dodgers, the A's faced the Giants in the World Series to redeem themselves in the "Battle of the Bay." Both Bay Area teams had excellent seasons, with the best records in their respective leagues.

Will Clark had another all-star season, and Kevin Mitchell performed better than anyone could have dreamed, as he tore apart the National League. Although plagued with injuries to key players, The Giants stuck it out to reach the playoffs. Like the Giants, the A's had several stand-outs. After several good starts that went sour, Carney Lansford began the season as a batting average leader, and finished near the top. Dave Henderson had another productive season, as well. This year's disappointment, Jose "I" Can-"strike out"-seco,was injured for much of the season, and his childish antics provided a non-stop distraction. Dave Stewart led the pitching with a third twenty win season, proving his longevity. The Cubs and Toronto were easy opponents, allowing the A's and Giants to meet for the first Bay Bridge Series. Somewhat overshadowed by the earthquake, the A's simply overpowered the Giants in a 4-0 sweep. Rickey Henderson, a late season aquisition from the (sucker) Yankees, was a vital element, as his base stealing rattled every pitcher. Both teams have signed their major players on for more years of great play. The A's should have many titles in future years, and although the Giants lost, they should have many successful seasons as well.

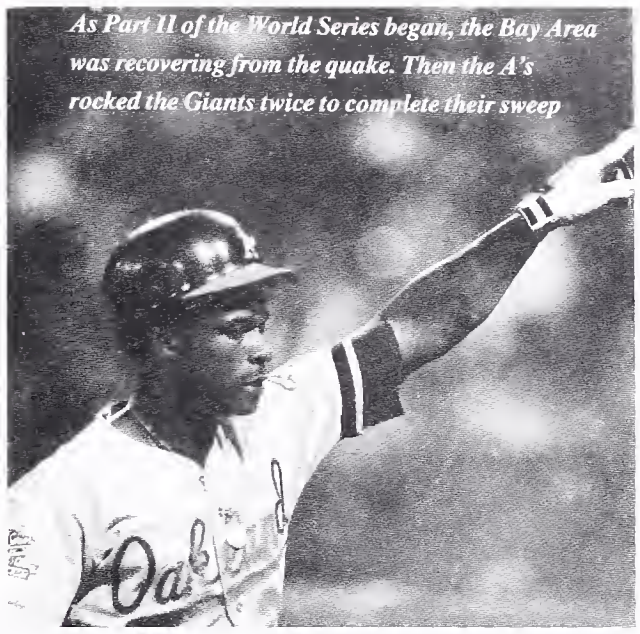

As Part II of the World Series began, the Bay Area was recovering from the quake. Then the A's rocked the Giants twice to complete their sweep

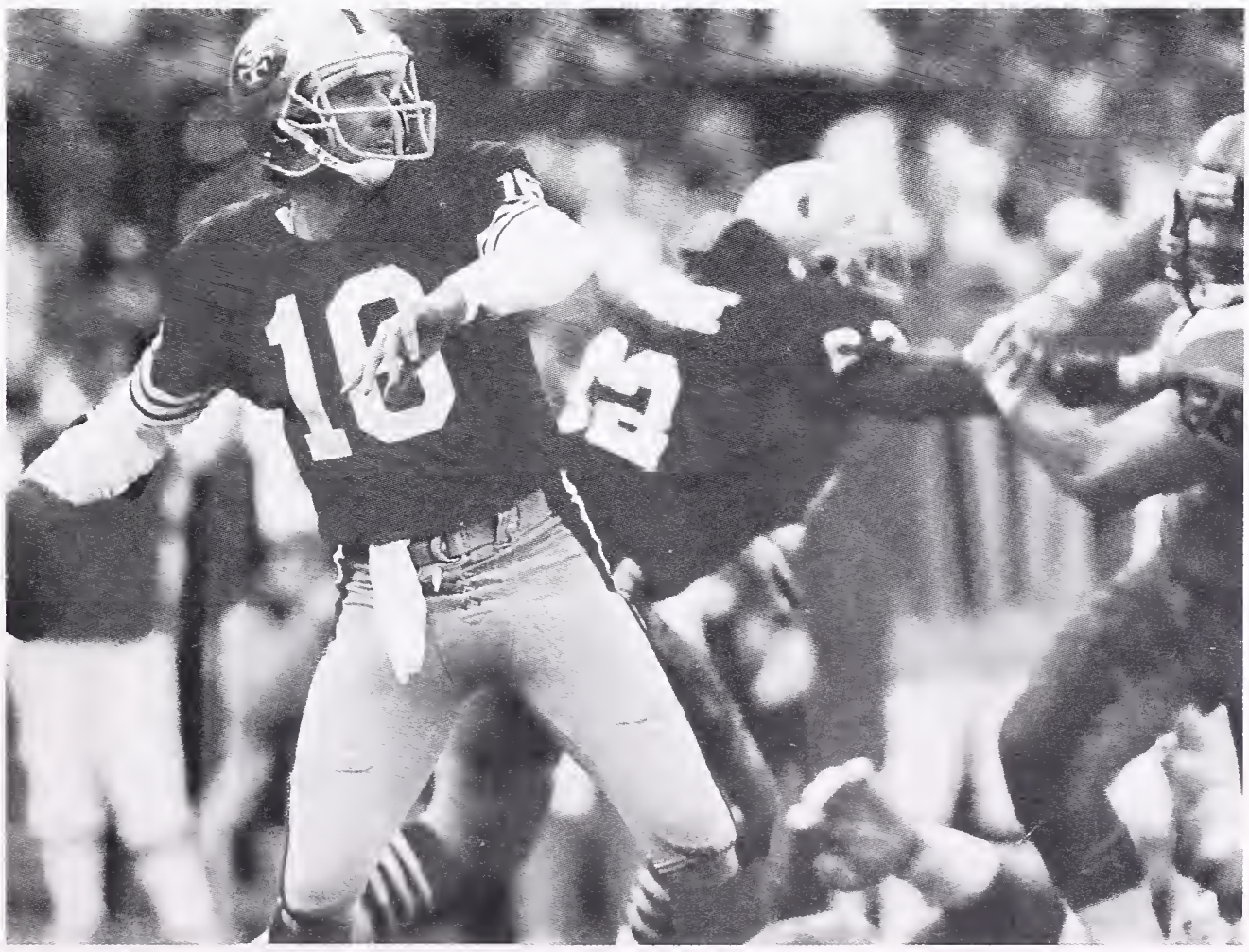

Let It All

LUNCHTIME AT BHS

For most people, early morning is a blur because they are halfway asleep when getting out of bed, taking a shower and walking out of the door. Most people are in such a hurry that they hardly have time for breakfast. That 's what the candy men and women are for. It's right around third or fourth period when the hunger kicks in, and you start scrounging around in your misshapen backpack for a measley 50 cents. But that won't curb your hunger for long. You start to crave some New York Pizza or an Easy Stop sandwich. It seems like forever, but it finally comes...the lunch bell! You run out of your class, headed straight for the courtyard to socialize and gossip, barely remembering that your stomach would like some real food instead of the fat in the Snickers bar that you ate in class. You find someone to go "up" with you, so you proceed to spend half of your lunch arguing about where to eat, and the other half getting there. A few actually bring a lunch to school, but that's only because they wake up 15 minutes early or their mother made it for them. Ha! The lucky ones! Towards the end of lunch you are walking back towards the dreaded Berkeley High, wishing you didn't have to go to fifth period. But alas, lunchtime is over and you find yourself slowly walking to your next class, when you realize that the stupid sea-gulls are bombarding you in the middle of the courtyard. The end of the best part of your school day is over, and you have to wait until the next day to find out if you'll have a chillidog rumbling in your tummy or a salad during your test in fifth period.

The Lunchtime break: going off campus...buying from the snackbar... or brown baggin' it.

Others sit under the trees to catch up on the news of the day.

Hang Out!

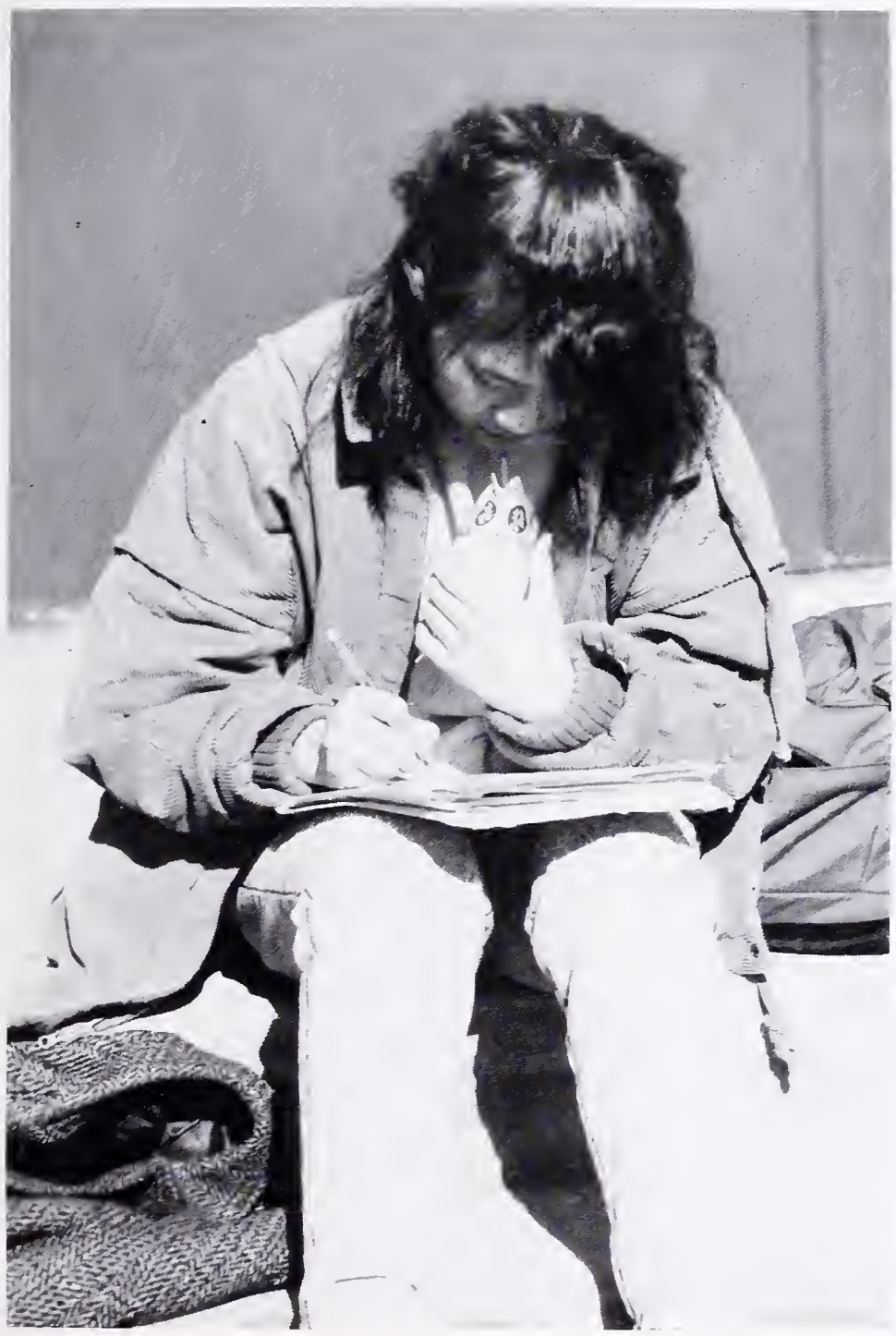

Favorite chore: studying for that 5th period test.

"Quick! It's closing!" says junior Pearl Whitmore as somebody's arm disapears into the snackbar.

FAVORITE LUNCHTIME ACTIVITY?

"Watching people who are paranoid of the sea gulls." Jonathan Lin, 11.

"Boywatching." Angie Ortega, 11.

"We like to gossip about the people at school." Amoria Patrick, Sarah Wells, Keisha Thompson, all 9.

"I like to eat my chilidogs!" Dao Tong, 11.

"Rolling around in a big vat of red and green jello, and eating my way to the top." Jeremy Liu, 12.

"Now how much should I spend today?" asks Tina Schneider to fellow senior Liza Behrens.

It's Finally

"IT'S FRIDAY NIGHT!" This phrase makes everyone's blood race faster, for we all know that Friday night is the time when all students cut loose. Be it going to a movie with a friend, or partying your guts out at a jamboree, nighttime is the time to relax. Even babysitting is a way to use your night wisely, for what's better than watching T.V. for four hours? Getting paid for it! Sometimes a quiet night at home can also be rewarding. Watching *Sixteen Candles* for the tenth time with your significant other or friend can be an amusing and interesting experience.

"Partying" at Berkeley High is a very popular activity. "Get-together" are at someone's house that you know, and only 15-30 people go. Drinking and socializing are in order, and dancing occurs if the party gets bigger and becomes the "small party." When hundreds of people come, the party become a rager. Usually you have no idea whose house it is: their address was advertised at school a few hours before.

Whatever you choose to do on your nights when you aren't slaving away at homework (hah!) or SAT's (hah!), you should enjoy yourself.

Senior Kysha Jones rings in the New Year at this party.

Aaaaahhh!!! The crazed babysitter! Senior Banghee Chi gets some hard earned cash this night.

Friday Night!

Senior Sven Lindstrom entertains his guests at his New Year's party.

Senior Marc Gidal wonders what he'll do tonight at this pre-party barbeque.

Nice pearlies and nice nose! Tito Sosa enjoys his night at Bolinas.

A hazy shot of a party, German style.

Look Out Weekends!

For many students weekends are synonymous with parties. Little is thought of the daylife aside the recovery of a rambuctious, high-intensity party or quarters game. However, for those more studious students, who tend to be juniors or first-semester seniors, the weekend is a chance to catch-up on homework, write that report or essay due Monday, study for that test or prepare for that pop-quiz. Many first-semester seniors spend agonizing weekends filling out college applications and writing college essays.

However, not all students at BHS are as studious. For those, weekend day life is much more enjoyable and relaxing. These students and second-semester seniors (who readily qualify for this group) can be found doing a variety of activities. Such activities include skiing, hanging out at the beach (for those lovely, sweet, spring days), or simply lounging around the house and watching rented movies. Many athletes use the weekends for either serious training or serious relaxation from training done during the week.(Talk to the Crew team).

Lastly, for those truly commendable, weekends are a valuable working time and they must spend this time earning money for themselves, their college education, or their families.

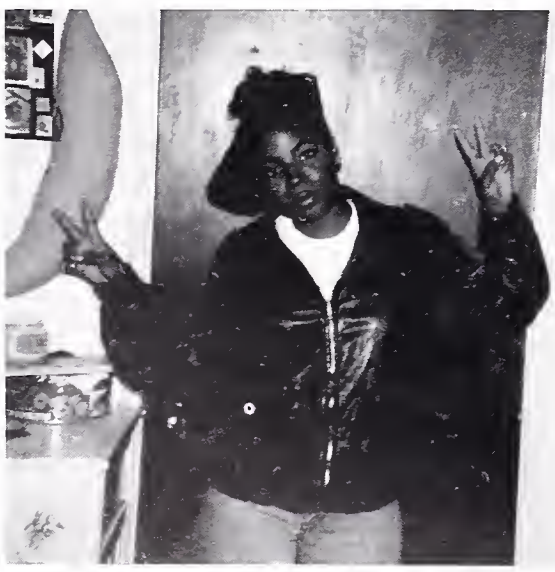

Juniors Mike Sealy, Patrick Hearne and crazy carrot Peter Coffin have a snowboarding weekend.

Denyne Mc Coy chills in her room during her weekend.

Ah, endless love: senior Dave and junior Vera get ready to go skiing.

Here I Come!

Seniors Robert Brodie, Ramon Garcia, Arthur Porter, and Dummond Threat pose infront of Dr. Martin Luther King on their weekends.

Sophomore Toby Miller learns how to cook over this weekend.

Junior Chris Pawsey spends his weekend fixing a basket ball hoop with his eyes closed.

Dictionary of BHS

Word Definitions:

for those who can't understand BHS lingo...

Air-Jeep- 1) airline piloted by Leon; 2) when your car manages to fly higher than Michael Jordan.
awright, den- 1) an expression of agreement; 2) farewell.
beer bong- a clever device used for rapid intoxication. (Beautifully displayed on p. 51.)
beer run- a run for beer.
boomin'- something that is cool or looks good.
bow to the porcelain god- to regurgitate.
brown nose- what all seniors do to make the grade first semester.
bunk- bad; not good.
burl- to regurgitate.
buzzed- to be lightly intoxicated.
chill, to chill- 1) to be mellow in the face of controversy; 2) to be like the class of '90.
clown, to clown- 1) to mock and insult; 2) to shrivel another's ego.
clueless- to not know what is going on.
coo'- abreviation for cool.
crew (cru)- a group of individuals who share time together (see "posse", below.)
deon- a very long period of time.
dip, to dip- to chew, chomp and chaw tabackie.
doobie- a cigarette with a very distintive odor.
dogged- to have been dropped like a hot potato by a member of the opposite sex (or your own sex.)
flake, to flake- to not follow through with your commitments.
fresh- something that is really cool.
G, to G- to fornicate.
gig, to gig- to dance.
Get a Life- no definition required (except for those who do need to get a life.)
Get busy- when a male and female pursue one another in an intimate way.
Get off my jock!- an expression to keep an agitating friend from harassing you.
Get together- 1) a small party; 2) to become acquainted with a member of the opposite sex (or your own sex.)
Get Up- a reply to a good move in BHS basketball.
granola- 1) a student who believes in healthier environments and world peace; 2) die hards of the 60's.
grub, to grub- to eat in abundance.
hell of- 1) a lot of something; 2) "alright, man".
icey- something that is really, really cool.
illin'-when you are hating life.
I'm down- 1) yet another expression of agreement; 2) an expression for something you want to get in on.
It's dry- a sad expression used when describing an empty keg.
jimmy!- 1) a bad driver; 2) a goob.
juiced- to be very excited.
keyed- to be greatly intoxicated.
kickin' it- the seniors favorite thing to do.
like- a filler. example: "Like, I think he, like, likes me!"

Words and Phrases

Keep this... in thirty years you'll need it.

on the rebound- when one is rebuffed by a fellow loved one. (See "dogged," above.)
on the under- a secret operation- but not for long.
on your tip- when a person is in pursuit of an individual.
pants, to pants- to rip someone's pants down in public.
player- an individual who is successful at having many dates of the opposite sex (or their own sex.)
posse- a group of individuals with common interests who prefer to be known as a whole.
psyche- a statement that one makes when one has fooled a gullible friend.
Quarters- the favorite party game for rapid intoxication.
raw- something that is really, really, really cool.
saucy- something that describes what a good-looking person looks like.
scam, to scam- a one time extracurricular nocturnal activity with a member of the opposite sex (or your own sex.)
schmeg- rag used to wipe up spills.
scrub, to scrub- 1) to make an embarrassing mistake; 2) to trip; 3) a faux pas.
shotgun- 1) the term used for "calling" the right front seat of a car. The term originates from the armed passenger of a stagecoach who sat next to the driver; 2) an action that involves consuming alcohol at a rapid rate, while trying to impress members of the opposite sex (or your own sex.)
slay- 1) an expression of accord; 2) a Mr. Bremmer word
Slartibartfast- Fjordial designer.
sloshball- kickball involving a twist at second base.
spew, to spew- to regurgitate.
Spirit Rally- a senseless, juvenile activity that has no revelance to a class' dominance.
sprung- to have more than just a crush on someone of the opposite sex (or your own sex.)
streak, to streak- the act of flashing the courtyard while giving the freshmen their first lesson in human anatomy.
sweet- something pleasant.
tender- 1) a very good looking member of the opposite sex (or your own sex); 2) a piece of meat you would like to grab.
to diss- to vamp like a champ. (See "vamp", below.)
to disco- to boogey
Tudisco- ex-BHS principal.
tweaker- an individual who is behaving in an irrational manner.
under the table- a drunken state where an individual cannot even stand on one's own feet, and is, literally, under a table.
vamp, to vamp- to leave in excessive hurry.
wasted- beyond greatly intoxicated.
wet willy- to lick your finger and stick it in someone's ear.
What have you bin smokin'?- a reply to an individual who is acting in an irrational manner.
Where the hell are my pictures? the most commonly used phrase in the yearbook office.
Who broke my tent?- Jess Kletz.
Woody- Alison Rosenblum's car; symbolic of the class of '90.
Word- an interjection when you have nothing better to say. (Unless you're Matt Ronfeldt.)

Senioritis Plagues '90

Senioritis plagued the class of '90 like the oh-so-prominent winter flu from hell. This disease is highly infectious and can be transmitted by major organ transplants or simply by body fluid to body fluid contact or even more simply by thinking about Senioritis at any length or even more simply than that, by being a senior. This traditional, annual affliction struck a chord of fear in the school's teachers, administrators, and hall monitors. Even though the spring semester is usually when signs of Senioritis really begin to flourish, there were seniors displaying all of the usual symptoms as early as Thanksgiving Break. By the second month of school, students began to realize that taking three A.P. classes was a *@!*/!#@ joke. From then on, these students spent more time building icy pranks and jetting off to Tahoe to ski. However, after those dreaded S.A.T.'s and last finals, all seniors were freed from the tediousness of college applications, writing fake notes for the attendance office, and going to afternoon classes.

Because of graduation, senioritis took on other forms of rebellious acts, such as the burning of PSAT scores, books, and bras. With this last hurrah, the seniors blew out of the Greek Theater on June 20th, 1990— ready to make their mark on the world.

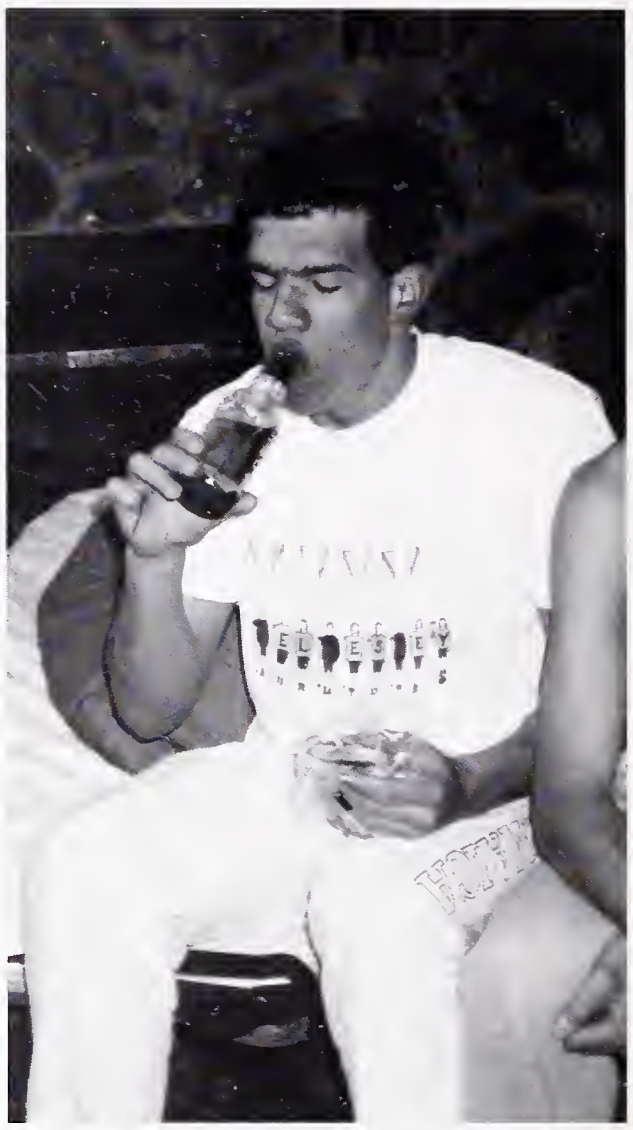

Senioritis goes to the movies: Shanale, Sherrie, Kim, Nellwyn, and Kysha go see "Do the Right Thing."

Ryan Blanchette demonstrates the Senior Breakfast of Champions.

Extreme Senioritis: Emma Goldbeck, Amy Little, Robin Lieb, Alexis Boyd and unidentified private school man at Lex's Luau '90.

Riley Abbott-Hall 12/04/71
Sarah Adams 04/05/72
Irum Aftab 08/08/74
Joshua Allen 03/14/72
Juanita Allen 03/11/72
Mckaile Alper 04/23/72
Monica Alvarado 06/08/71
Erik Anderson 09/12/72
Claudia Andrade 03/23/72
Christine Ann 08/23/71
Lisa Arita 04/02/69
Jeffrey Backhus 05/17/72
Dianne Baker 10/12/71
Michael Baker 12/15/71
Matthew Baldwin 10/05/72
Cecil Banks 07/21/71
Amir Bar-Lev 04/24/72
Rebecca Bardach 08/20/72
Cora Barnes 03/16/72
Paami Barnett 01/27/72
Nikolas Bastin 05/16/72
Nafra Bates 06/20/72
Anya Baum 02/19/72
Aaron Baumhackl 09/05/71
Shannon Beckham 12/01/71
Liza Behrens 11/01/72
Solange Belcher 03/07/72
Tania Bell 06/03/71
Audrea Bellinger 09/12/72
Julianne Benioff 09/30/72
Amy Benson 01/24/73
Loren Bentley 09/28/72
Francesca Berna-Truman 11/09/72
Kiran Berrien 04/18/72
Jessica Berry 10/12/72
Tabia Berry 10/05/72
Gabrielle Best 02/04/72
Giovanni Biasin 06/24/72
Ryan Blanchette 09/07/72
Matthew Bowman 11/23/71
Alexis Boyd 03/11/72
Christopher Brehaut 02/01/72
Robert Brodie 01/20/72
Mya Brosgart 12/09/72
Alisha Brown 08/31/72
Damon Brown 10/11/72
Kirsten Brown 12/29/71
Marie Brown 02/02/72
Ernesto Browne 12/06/71
Gerardo Browne 12/06/71
Andre Brunetti 06/04/72
Catherine Buchanan 03/06/72
Josh Buchanan 07/01/72
Jennifer Burcham 05/18/72
Alice Burger 11/10/71
Brid Byrne 09/05/72
Zachary Cahn 08/01/72
Mathew Calder 05/26/72
De Andre Calhoun 07/22/72
Matthew Calmer 06/22/72
Shannon Campbell 01/24/72
Laquana Candate 08/29/72
Matthew Capitelli 06/23/72
Anthony Carraway 06/03/71
Aerica Cates 09/17/72
David Cavanaugh 01/12/72
Sanjvana Cavazos 03/01/72
Fernando Cazarez 12/10/71
Aimee Chang 07/28/72
Martin Chavez 12/05/73
Johnny Chen 07/20/72
Sophia Chen 07/12/72
George Cheng 03/26/70
Nancy Cheng 01/27/72
Katherine Chervenak 04/23/75
Banghee Chi 03/03/72
Sokcheat Chim 03/01/71
Shagun Chopra 06/13/72
Robert Choy 09/18/72
Jason Claiborne 06/09/72
Elonda Clark 01/05/73
Karin Clarno 08/03/71
Lalane Coaxum 09/17/72
Jacob Cohen 04/10/72
Noa Cohen 06/06/72
Jamie Cole 12/11/71
Michael Coleman 01/02/72
David Colton 10/15/72
Larry Cook 01/04/73
Joshua Coolidge 04/23/72
Riley Cooper 01/24/72
Matthew Cord 04/02/72
Mari Corey 11/25/71
Jordi Cortes 04/28/71
Vincent Cottereau 12/14/70
Camille Craft 03/23/72
Alaba Crosby 07/17/71
Jean Cruz 05/23/72
Susannah Currie 12/12/71
Gina Damerell 09/05/69
Darius Damonte 05/01/72
Fanny Darling 02/21/72
Modhurima Dasgupta 10/28/72

Eric Davis 05/27/72
Sabrina Davis 04/09/72
Misti DeGraw 02/02/72
Joshua DeHerrera 02/01/72
Chad DeValois 04/29/71
Sebastian Delaney 03/11/72
Sonia Delgado 02/13/72
Roy Desmond 04/14/72
Un Kyoung Dhong 01/09/71
Jesus Dickey 07/25/72
David Dilworth 10/15/72
Theodore Dilworth 10/15/72
Andrew Doran 05/24/72
Kanya Dorland 11/30/71
Anna Dorman 08/30/72
Robert Dorsey 11/09/72
Raymond Dotson 01/12/70
Pont Du 08/21/72
Cindy Duan 01/03/71
Patrick Ducey 06/25/71
Patricia Durand 04/13/72
Arron Duykers 08/13/72
Kenneth Ehrich 09/25/72
Kate Elliott 02/16/72
Sonya Emery 07/07/72
Terence Epps 08/01/70
Jason Eshleman 12/13/71
Ananda Esteva 12/11/71
Mechelle Fagan 12/31/71
Stephen Falk 04/25/72
Lily Feng 07/06/71
Jill Fenske 08/19/72
Jamie Feusner 03/08/73
Salesi Finau 01/15/73
Jaime Fink 11/17/72
Matthew Finnie 06/15/71
Andre Fisher 08/13/71
Matthew Fisher 07/28/71
Natasha Flocker 03/13/71
Benjamin Foote 04/12/72
Jennifer Foreman 09/10/71
Patricia Fox 01/30/72
Johann Fragd 11/06/72
Gabriela Frank 09/26/72
Johanna Frank 08/19/72
Wayne Freeman-Piper 02/18/70
Jacob Gabrielson 07/16/72
Carolynn Gamblin 12/08/71
Jose Garcia 03/13/72
Ramon Garcia 05/07/71
Salvador Garcia-Rubio 04/08/72
Monterey Gardiner 05/22/72
Yasmeen Garrett 12/30/71
Brandon Gatto 05/30/72
Carla Gatto 08/01/72
Leah George 04/10/72
Sean George 01/01/72
Aliya Gerstman 10/26/72
Marc Gidal 01/16/72
Jonathan Gill 09/14/72
Emily Gladstone 12/12/72
Benjamin Gold 01/05/72
Emma Goldbeck 11/23/72
Susannah Goldman 01/09/72
Anna Goldsmith 03/21/72
Daniel Goldstein 08/09/71
Ernesto Gonzales 10/29/72
Enrique Gonzalez 12/05/71
Damion Gordon 07/05/72
Emily Greinke 05/02/72
Tobias Griffin 12/30/71
Zachary Griffin 01/28/71
Michael Grimes 01/29/73
Severan Grove 06/03/72
Vanessa Gruen 06/09/72
Jason Grunwald 11/12/72
Tito Guerrero 11/13/72
Erica Gurley 07/17/73
Moss Hahn 06/23/71
Chiara Hanna 08/07/72
Edmund Hardy 12/06/72
Jennifer Harris 10/03/72
Scott Harris 10/24/72
Morgan Hart 04/12/73
Kuba Hartel-Schwarz 05/25/72
Shana Hayes 02/08/72
Benjamin Head 06/07/72
Jane Henderson 04/24/72
Najuma Henderson 03/15/72
Nichole Henderson 08/20/72
Benjamin Hendrickson 05/20/72
Robert Hiramoto 12/13/70
Adam Holbrook 03/04/72
Jesse Hollister 09/07/72
Josiah Hooper 12/01/72
Elizabeth Hopkirk 01/05/72
Victoria Horne 02/02/72
Sarah Hughes 08/06/72
John Hunter 04/20/72
Orville Hunter 04/06/72
Tara Hutcheon 11/05/71
Deeyatra Jackson 08/30/72
Tanisha Jackson 04/27/72

Juan Jasso 02/22/72
Sara Jensen 01/21/72
Amande Johnson 01/31/71
Andrea Johnson 11/29/71
Kortnii Johnson 12/01/72
Monique Johnson 01/21/73
Nakobee Johnson 11/05/71
Ponchitta Johnson 12/07/71
Virgil Johnson 06/08/72
Kysha Jones 04/23/72
Sabirah Jones-Mustafa 03/22/72
Peter Jordan 04/19/72
Serena Karlan 04/04/72
Jennifer Kaufman 04/24/72
Aidan Keefe 06/13/72
Ellina Kevorkian 01/15/72
Soseh Kevorkian 01/15/72
Lloyd Key 10/08/71
William Keys 02/08/71
Mazdak Khamda 09/01/72
Hyo Kim 05/29/71
Johnnie King 06/19/71
Markessa King 06/04/72
Anya Kirshbaum 07/14/72
Jess Kletz 03/05/72
Leah Klinger 07/18/72
Kristina Kogo 06/22/71
Cary Koh 12/16/73
Evan Kopelson 06/29/72
David Kraus 10/19/72
Sabrina Lacy 08/27/70
Emylena Laferriere 04/17/72
Joseph Landauer 02/06/72
Quincy Landingham 07/06/72
Irik Larson 01/04/72
Sunday Law 10/05/72
Arthur Lee 02/08/73
Christina Lee 04/05/72
David Lee 02/17/72
Jason Lee 07/06/71
Kim Lee 08/06/71
Aqua Leggett 11/23/72
Marissa Leon 05/01/72
James Leonard 07/02/72
Elijah Lesser 03/31/72
Richard Levi 10/26/72
Christina Lewis 04/21/72
John Lewis 03/12/72
Fu Li 10/26/72
Mi Liao 10/29/70
Robin Lieb 03/06/72
Ying Lin 06/04/72
Sven Lindstrom 07/23/72
Danielle Lipow 06/22/73
Gabrielle Lipson 04/17/73
Amy Little 01/18/73
Annie Little 07/06/72
Jeremy Liu 02/18/72
Mitzi Logan 10/03/71
Rebecca Long 07/07/72
Antony Loverde 12/25/72
Anton Lovett 05/17/72
Susan Lowey 01/27/72
Charlie Lubin 07/28/69
Kasaia Luckel 05/29/72
Seth Luersen 11/20/72
Vinh Ly 12/20/71
Jacob Lyman 10/13/71
Karl Ma 02/28/72
Arianne MacBean 02/07/73
James Maclay 05/11/72
Billy Madison 12/02/70
Jens-Henrik Madsen 11/24/70
Miles Magbie 11/17/71
Anan Mahone 04/28/72
Lena Malik 10/04/72
Shumeye Mamo 04/27/72
Alexandra Mandado 01/17/72
Tracy Mar 03/11/72
Freya Marcelius 01/10/72
Jessica Marchi 08/24/72
Gregory Marcus 10/21/71
Maleika Marsh 05/04/72
Christopher Martin 09/25/72
Leila Martin 06/05/72
Cedric Massey 09/19/72
Adrienne Masters 03/14/72
Jennifer Matter 08/01/72
Eric May 08/14/71
Jeremy Mazetis 12/01/71
Shelly McClendon 03/05/72
Laura McCole 08/27/72
Michelle McCreary 01/14/72
Catherine McDonald 07/01/72
Kamino McDowell 09/19/72
Melissa McElvane 06/08/72
Ivery McKnight 01/27/73
Sarah McLeod 01/13/72
Brian McMahon 08/04/72
Laundell McPherson 05/28/70
Dylan McReynolds 03/19/72
Ryan Medeiros 01/25/72
Huguette Meta 08/16/72

Kristie Metz 07/15/72
Serena Meyer 05/27/72
David Meyers 10/19/72
Amber Miller 09/06/72
Eliza Miller 12/03/71
Emily Miller 12/14/72
James Miller 08/01/71
Jessica Miller 07/05/72
Jonathan Miller 08/06/71
Noretta Miller 08/17/70
Emily Millikan 04/25/72
Aram Millstein 11/07/72
Dywane Minor 12/28/72
Christopher Mitchell 02/25/70
Mitch Mitchell 12/20/71
Alexandra Mitnick 11/12/72
Jason Moghaddas 10/11/72
Kamran Mogharabi 10/27/72
Jung Moon 03/05/72
Shannon Moore 01/02/73
Elizabeth Morales 02/22/70
Emi Morgan 12/29/71
Miki Morgan 12/29/71
Ronald Moskovitz 10/24/71
Pierre Mosley 07/14/71
Alicia Murillo 07/10/71
Dion Murphy 02/10/72
Maisha Myles 09/19/72
Amitava Nandi 12/24/71
Sarah Newcomb 12/24/71
Adimika Newton 08/16/72
Kimberly Nicholson 05/17/72
Rattana Nokham 02/11/71
Antoinette Norris 01/06/72
Stacey Norton 06/06/72
Juan Ochoa 09/19/71
Marcus Oden 12/22/72
Yutaka Okazaki 09/15/72
Melanie Onufrieff 09/09/72
Haydee Ortiz 03/30/72
Kristine Ott 09/10/72
Harrison Overturf 01/08/72
Kameka Patterson 10/28/72
Byron Pearson 10/25/71
Emiliana Pellouchoud 07/09/72
David Peters 09/09/72
Sabrina Peters 03/09/72
Randall Peterson 05/18/72
David Phillips 11/27/71
Joshua Phillips 12/08/71
Sara Phillips 06/02/72
Allin Pierce 09/07/72
Herashianda Pierce 10/08/71
Jermaine Pierre 02/03/72
Maya Poinar 06/07/72
Krystal Points 10/09/71
Seth Pollack 06/26/72
Arthur Porter 08/05/72
Theodore Posselt 01/13/72
Jennifer Powell 09/11/72
Erika Pransky 01/23/72
Marc Price 10/22/72
Joseph Pruger 03/18/72
Matthew Quady 12/17/71
Robert Quickel 09/07/71
Carlos Quiroz 11/03/71
Lewis Ramey 08/24/71
Nicole Ranadive 04/28/72
Walter Ratney 07/13/72
Lynette Rebich 08/11/72
Zachary Reiheld 04/24/72
Shalonda Reliford 02/11/72
Matthew Remnek 05/30/72
Heather Reyburn 06/12/72
Jeffrey Rhode 01/03/72
Byron Rideaux 12/22/72
Peter Rigali 11/27/71
John Robinson 10/01/71
Monica Robinson 05/20/72
Labriece Roddy 06/27/72
Derek Rodgers 04/27/72
Joaquin Rodriguez 10/01/72
Marlen Rodriguez 07/15/72
Oscar Rodriguez 05/30/71
Lourdez Rodrioguez 01/08/71
Elan Rohde 03/06/72
Rebecca Romijn 11/06/72
Jordan Romney 11/19/71
Matthew Ronfeldt 05/05/72
Liliana Rosas 01/06/73
Dana Rosenberg 12/25/72
Terran Rosenberg 07/09/72
Alison Rosenblum 05/07/72
Toure Rowell 02/25/73
Dalila Rubin 11/20/72
Daromir Rudnyckyj 10/04/72
Joseph Ruzick 04/25/72
Johanna Samberg 06/15/72
Jessica Samuels 10/24/72
Leon Saperstein 03/02/72
Monsoon Scherr 03/16/72
Tina Schneider 11/08/71
Jack Schonbrun 03/08/72

Susannah Schulman 06/27/72
Jesse Schwartz 07/26/72
Micha Schwartzburd 01/06/72
Daniel Self 07/23/72
Lionel Senderowicz 02/03/72
Kim Seto 03/30/72
Alison Simmons 06/03/85
Justin Simons 01/14/72
Justin Sims 09/03/72
Danielle Singleton 08/11/71
Brandon Skaggs 09/26/72
Damien Slaughter 11/02/71
Shem Slobin 12/19/71
Jessica Smith 12/10/72
Lewis Smith 05/14/71
Megan Smith 07/14/71
Maya Smukler 06/11/72
Sara Snyder 06/21/72
Jacob Solomon 10/03/72
Daphne Somkin 07/30/72
John Song 06/04/72
Tito Sosa 08/24/72
Meadow Sowle 07/21/72
Neferae Spiller 03/15/72
Christopher Stallworth 03/05/72
Stephanie Standt 04/21/73
Jesse Stanton 10/05/72
Stacey Steele 12/10/71
Jennifer Steinman 11/16/72
Joshua Stern 08/18/72
John Stevens 02/19/71
Forest Stewart 07/08/72
Johnnie Stone-Morris 12/10/70
Mieka Strawhorn 09/18/72
Michael Stropes 01/15/72
Angela Sullivan 05/09/72
Linus Sun 10/30/72
Jeffrey Surratt 12/23/71
Lisa Swatt 04/01/72
Galia Swetschinski 10/10/72
Geoffrey Swift 10/11/72
Apple Szostak 04/08/72
Amy Tanner 10/22/72
Kahja Taylor 01/12/72
Adi Taylor-Puplampu 01/08/73
Juan Tejeda 12/07/71
Alvin Thomas 10/28/72
Paul Tien 10/05/72
Miles Todd 09/18/72
Blythe Todd-Collins 08/24/72
Christopher Toll 04/03/72
Nicola Torres 11/26/71
Jesse True 07/11/72
Nghia Truong 04/10/72
Joel Tucker 04/15/72
Graciela Tudela 09/28/72
Rachel Turiel 06/07/72
Gregory Unno 04/18/72
Amy VanKessel 04/07/72
Lisa VanZantwyk 09/30/72
Nam Vo 08/22/71
K. Vongphrachanh 10/13/71
Tracey Wade 02/15/72
Christopher Waite 04/09/72
Guy Wangensteen 08/02/72
Teri Ware 05/23/72
Andrea Watson 06/15/72
David Weathers 07/21/71
Patrice Weaver 03/21/72
Dawn Weisberg 07/09/72
Jessica Weisglas 12/25/71
Ariel Weissmann 04/14/73
David Weitz 09/03/71
Anita Wells 12/29/72
Zoe Werner 07/05/72
Todd Wheat 06/15/72
Ashanti White 04/23/72
Sarah Whitman 12/19/72
Jeremiah Wiggins 09/14/72
Demetha Williams 03/17/72
Robert Williams 09/17/72
Yusef Williams 12/27/71
Jesse Williamson 11/04/72
Christopher Willis 10/22/72
Dani Winston 12/08/72
Richard Wolin 10/13/71
Damon Wong 03/19/72
Jualeah Woods 06/29/71
Sjaun Woods 06/11/72
Clemon Wright 10/09/69
Leelind Wright 10/09/72
Jane Yamashiro 10/06/72
David Yamoto 11/26/71
Paul Yang 06/10/71
Joy Yoder 05/13/72
Eugene Young 06/26/73
Orion Young 09/15/72
James Yu 02/16/72
Jenny Yu 07/12/71
Richard Yu 12/25/71
Roger Yu 01/15/72
Saba Zeleke 03/05/72
Antony Zwerdling 11/12/72

It's Finally the

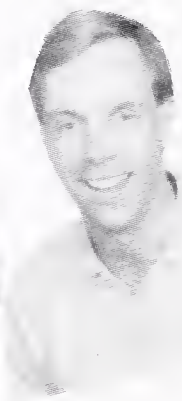

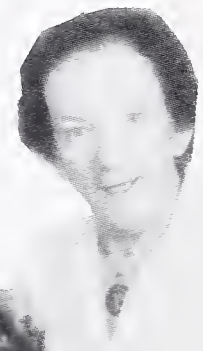

Tacrgixcel

Geraldo

Best male teacher: Mr. Bye
Best female teacher: Ms. Rubin
Worst wit: Mr. Dale
Best dressed male teacher: Mr. Anderson
Best dressed female teacher: Ms. Singman
Most attractive male teacher: Mr. Bremer
Most attractive female teacher: Ms. Mayeno
Best hairstyle: Mr. Ward
Most burnt without drugs: Mr. Schrump

Best entertainer: Arsenio Hall
Worst entertainer: Roseanne Barr
Best actor: Morgan Freeman
Best actress: Glenn Close
Best hangout: Where the keg is
Worst hangout: School
Best activity: Graduating
Worst activity: Designated driver
Best TV show: Cheers, The Wonder Years
Honorable Mention: The Simpsons
Worst TV show: Geraldo

B.F.D.

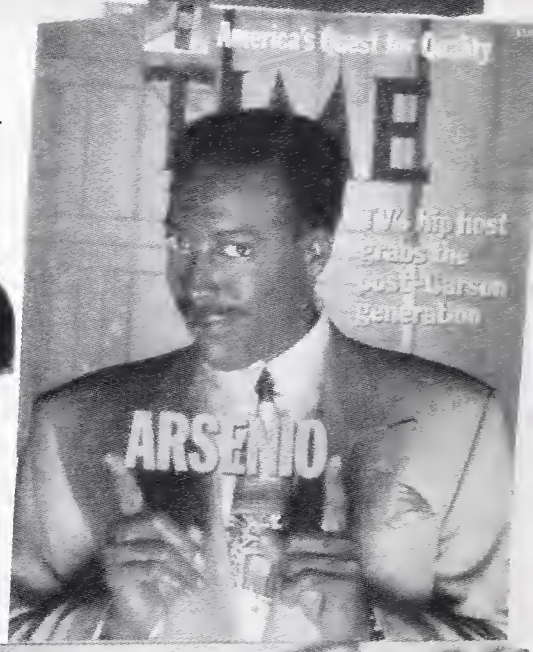

Married? Married!

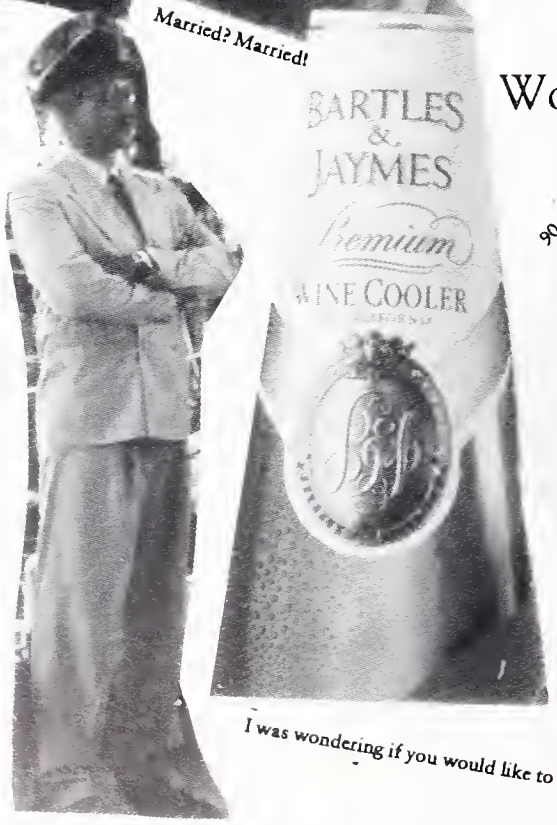

90 rules!

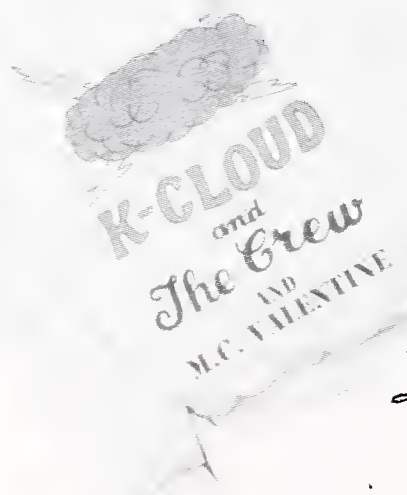

D.I.L.L.I.G.A.F.

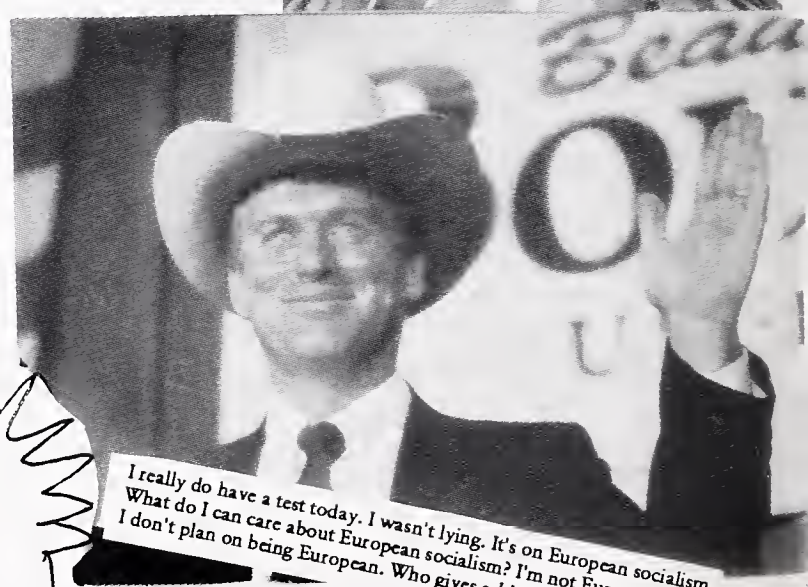

I really do have a test today. I wasn't lying. It's on European socialism. What do I can care about European socialism? I'm not European, I don't plan on being European. Who gives a *blap* if they socialise.

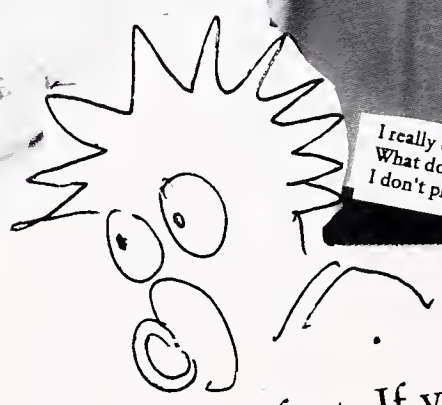

I was wondering if you would like to go out over vacation and have some fun?

Esaelpyramdnanonnohs,ylime,egnalosfoerutciprehtonaevahesaelpewnac!

Life moves pretty fast. If you don't stop to look around, it could pass you by.

Current Events Poll

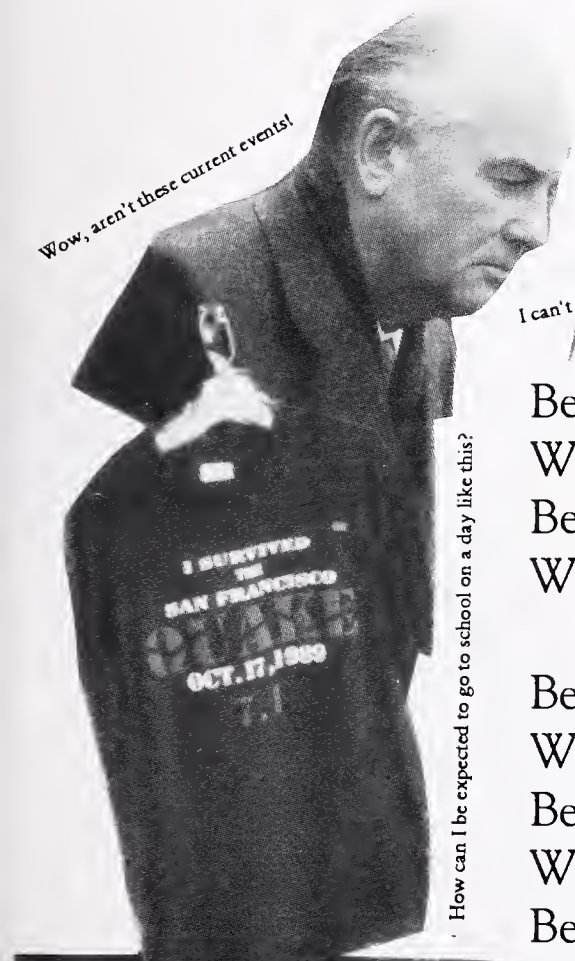

Wow, aren't these current events!

How can I be expected to go to school on a day like this?

I can't believe that I gave my panties to a geek.

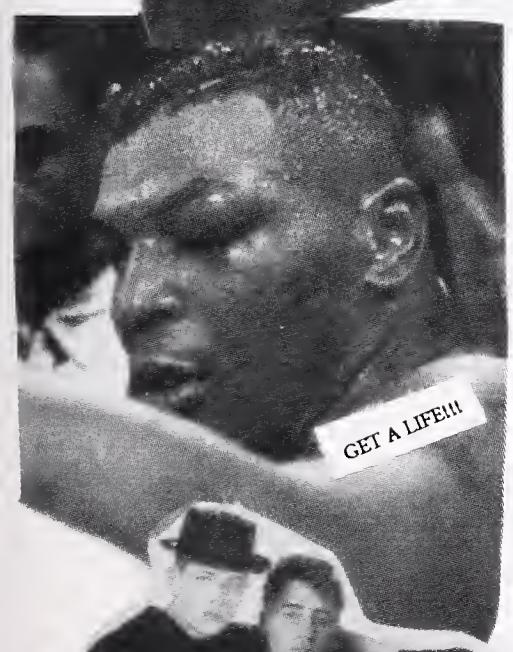

GET A LIFE!!!

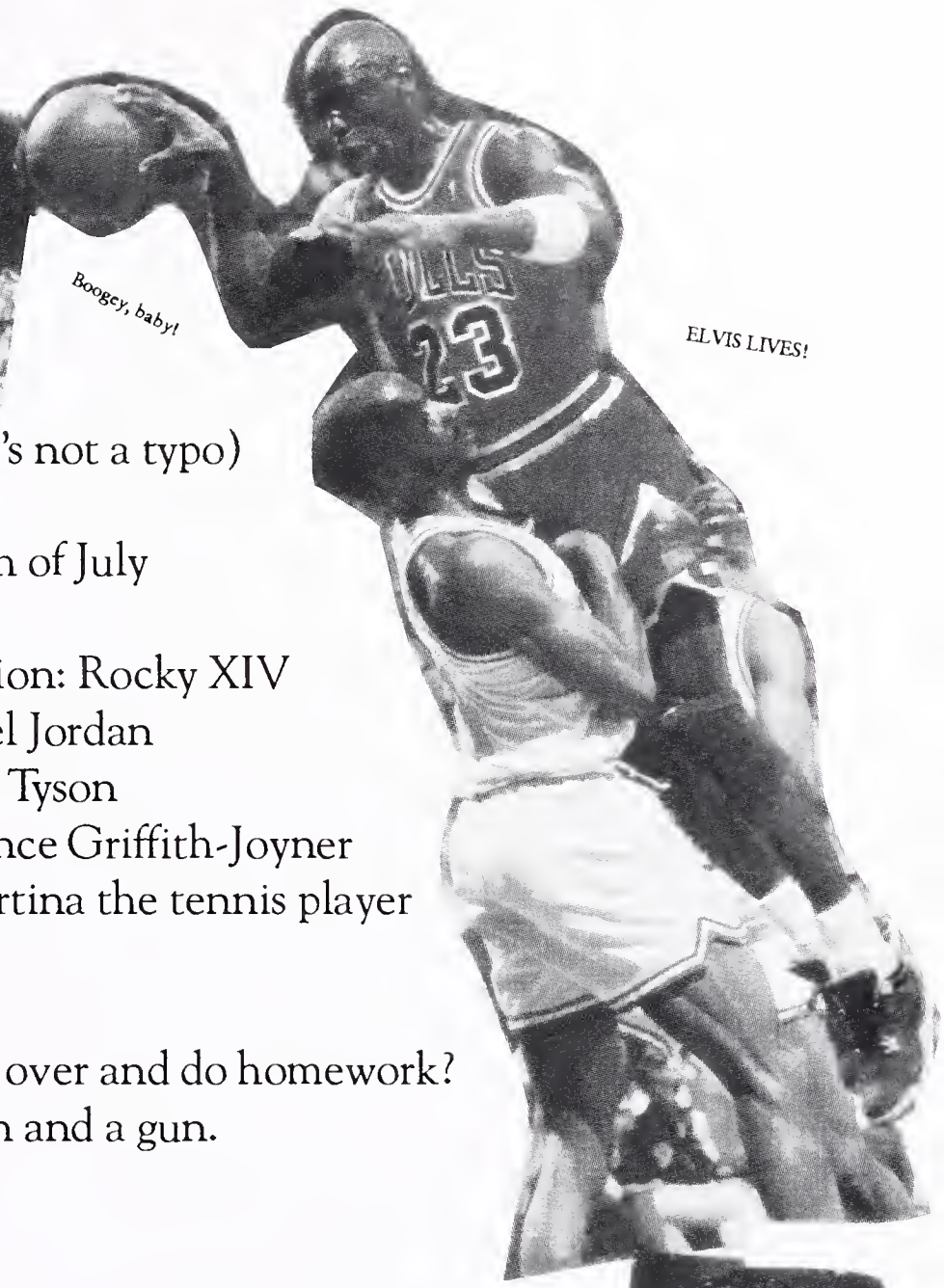

Boogey, baby!

ELVIS LIVES!

Best song: Stayin' Alive (no, it's not a typo)
Worst song: Hangin' Tough
Best movie: Born on the Fourth of July
Worst movie: She-Devil
Honorable mention: Rocky XIV
Best male sports figure: Michael Jordan
Worst male sports figure: Mike Tyson
Best female sports figure: Florence Griffith-Joyner
Worst female sports figure: Martina the tennis player
Best beverage: Wine coolers
Worst beverage: Vitasoy
Best pickup line: Wanna come over and do homework?
Worst pickup line: I have a van and a gun.
Best politician: Gorbachev
Worst politician: Quayle
Best singer/group: Bizmarkee
Worst singer/group: K Cloud and the Crew and M.C. Valentine
Best media event: Earthquake '89
Worst media event: Earthquake '89
Honorable Mention: Bud bowl II
Best radio station: KFOG, KSOL
Worst radio station: Magic 61

Todd Wheat? He doesn't even know you exist!

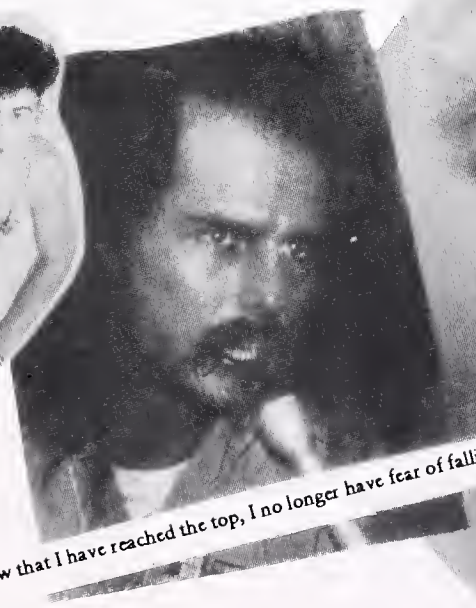

Now that I have reached the top, I no longer have fear of falling.

When Cameron was in Egypt's land... LET MY CAMERON GO!!!

Year 2000:

Space in the Future

Space... The Final Frontier... This was the trademark of the old T.V. show Star Trek. As we have been moving closer and closer to the stars, it has become more evident that we cannot expand much further on earth. There isn't anywhere left to go but upwards into the heavens. The next ten years are going to be important in deciding the future of space exploration and eventually space colonization.

There are many plans by NASA and the space programs of other countries to send people to the Moon, Mars, and elsewhere in our solar system. NASA has rebounded since the Challenger accident in 1985. None of their plans are fully developed, but all of them are being considered. People at Lawrence Berkeley and Lawrence Livermore laboratories have come up with an interesting plan to put astronauts on Mars. The astronauts would conduct experiments to find out whether or not life exists there, or analyze the composition of the soil. The only problem with this is finding anyone crazy enough to go to Mars. While Berkeley High School has many space-cases, only a few may have "The Right Stuff."

The space program is on an upward swing; the future holds trips to the Moon and hopefully Mars. You may even see former teachers on your own expedition!

Man in the Year 2000:
(as seen by Jane Palmer, age 7)

20 Years From Now...

"I hope I'm a doctor." Tanya Stalworth, 10.

"I'll be playing baseball in the American League. I don't like the National." Arturo Perez, 10.

"Making our first million." Caroline McCulloch, 11, and Simone Scott, 11.

"Buying out Donald Trump." Rodney Napp, 10.

"We'll be a group of highly respected BHS teachers." Damian Nelson, 10, Jessie Williamson, 12, Talya Ebel, 11, and Jay Martin, 11.

"Chewing my cud in Modesto, California." Jamie Feusner, 12.

"Sleeping in Ashby BART with a bottle of Night-Train." Kuba Hartel-Schwartz, 12.

"If I'm not in the White House, we'll all be eatin' cockroaches in a fallout shelter." Ariel Weissmann, 12.

Hippies Return

You Know it's the year 2000 When...

-the Juniors figure out they don't belong on the steps...
-you drink imported beer at parties...
-Republicans dominate Berkeley politics...
-our football field is actually a field...
-nobody knows (or cares) who Michael Jackson was...
-every BHS club is created for personal satisfaction rather than for college applications...
-when there are unlimited amounts of toilet paper and tampons in the bathrooms...
-you are denied credit from Paul at the Diamond Center...
-Oakland gets the Raiders back...
-unintelligable Senate candidates don't rely on the crowd laughing at them...
-nobody can picture Mr. Bremer as a swingin' bachelor...
-groups of students flock to clean up BHS for reasons other than the Golden Broom award...
-garages for student parking are built on campus...
-realistic teachers let second semester seniors go to the beach...
-all the halls are finally clear...
-people born in 1982 graduate...
-Dan Quayle jokes are no longer funny, but reality...
-ukuleles are oh so hip...
-all BHS sports are well funded...
-the Red Sox and the Cubs are in the World Series...
-every junior refers to any senior or faculty member as "sir" or "madame"...
-Spirit Rallies are held in the Donahue Gym, on those cold, hard benches.

So you've marvelled and gawked at the wonders of the Class of 1990. What makes Berkeley High so unique, however, is not just the students who've stayed the longest, but every Mousketeer so vividly portrayed in these pages. To the untrained, extra-terrestrial eye, an underclass mug-shot does not mean much alone, but behind each face lies a little bit of Berkeley High's culture and personality. Although the seniors have the spotlight now, they've all been freshmen before (some wish otherwise), and, in time, each of these classes will see what senioritis is all about.

Underclass

Juniors 1991

Adam Affonso
Sophie Aissen
Muad Alarbesh
Christine Alcantara
Rose Alexander
Rafiki Alford
Jonathan Allen

Matthew Allen
Tyler Alper
Rico Alston
Winsor Alston
Johanna Alvarado
Matthew Alward
Nakaillah Amon-Adul

Rosario Archimedes
Eric Ariyoshi
Joshua Aroner
Rainbow Arrhenius
Jorgen Baas
Tanya Bailey
Tracy Ball

Sam Balooch
Enrique Bautista
De-Angelo Beavers
Emily Becker
Eric Bee
Alisa Bell
Steinar Bell

Jennell Belt
Charles Bennett
Ophira Bergman
Sara Bibel
George Bingham

Danielle Blue

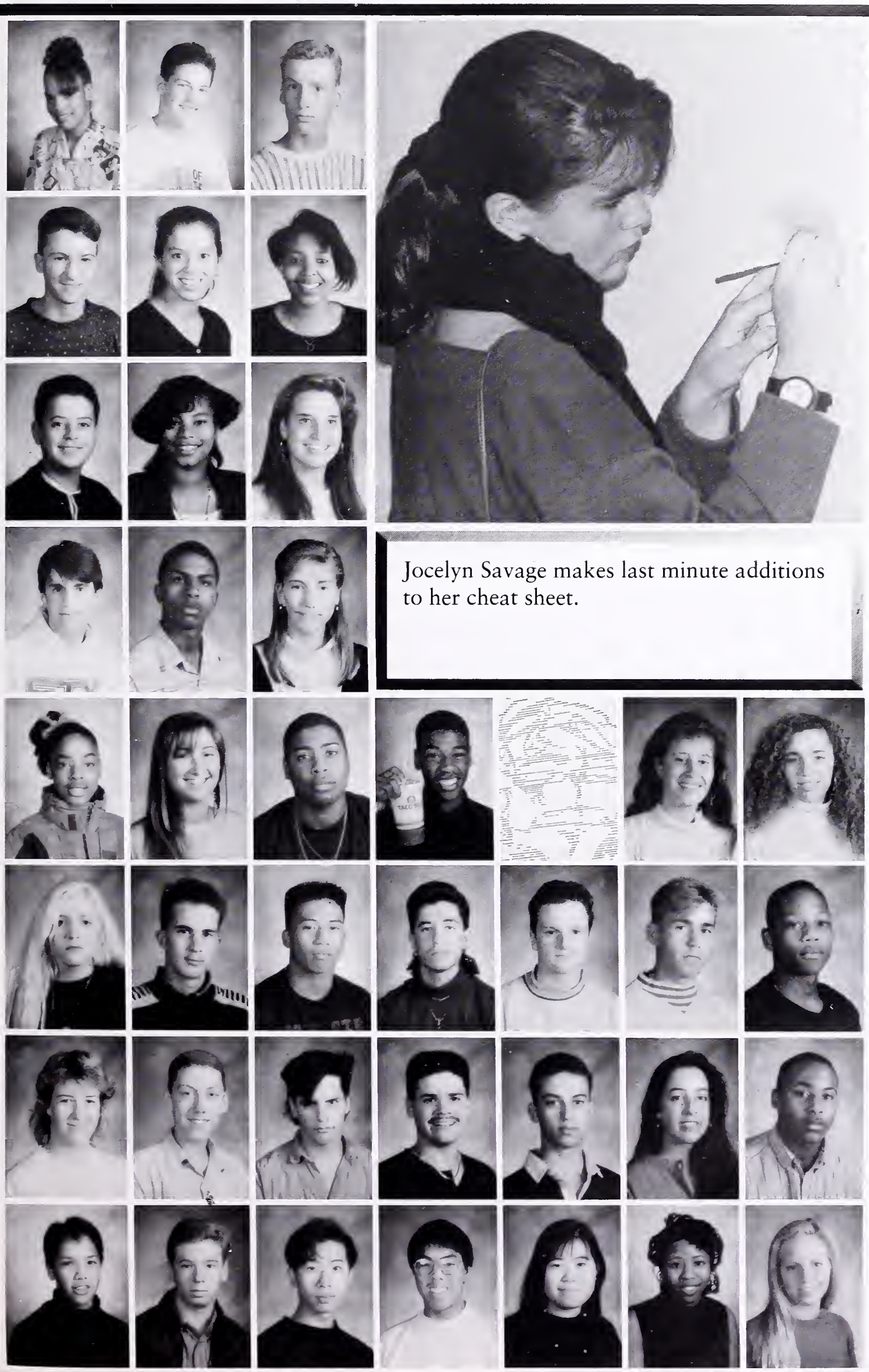

Jocelyn Savage makes last minute additions to her cheat sheet.

Nicole Bolden
Jeremy Booth
William Bove

Benjamin Boyd
Jennifer Boyden
Kameka Boykin

Jason Brand
Vonetta Breckenridge
Amy Brenneman

Daniel Bristol
Scott Britt
Anna Broemel

Dashanae Brooks
Daniella Brower
Craig Brown
Damon Brown

Kira Brunner
Betsy Brunswick

Kelly Bundy
Alexander Burmester
Bernard Cabanilla
Frank Cabanilla
David Callahan
Matthew Calvert
Earnest Camp

Robin Campbell
Edward Campodonico
Timothy Campos
Tuck Cappa-Lambert
Todd Carlock
Kelly Carlone
David Catlett

Rokwhit Cha
Rafiel Chait
Jirasak Chaivisut
Bruce Chang
Sophie Chang
Denisha Chapple
Leslie Charlson

Corey Cheatham
Frank Chen
Sara Childress

Penney Chilrain
Sokchea Chim
Heather Choy

Robert Chu
Cynthia Chua
Ciao Ciao

Dylan Clements
Justin Close
Peter Coffin

S. Cohen
Daisy Coleman
Ian Cook
Erin Copley
Jonathan Cornet
Antony Courtney
Celeste Crapo

Erin Crawford
Rochunda Crockett
Amanda Cromwell
Dashantis Cross
Dexter Cross
Genieve Croteau
Daniel Cukierman

Kelley Curry
Leah Cushman
Kikya Dallas

Rebecca Danderas
Nguyen Dang
James Daniels

Kiersten Darrow
Kamau Dashiell-Ben
Dumphrey Deangelo
Maria Dears
Brandon Delp
Scott Demai
Kaidi Depelchin

College Recruitment Mail

So you've finally taken the PSAT. Perhaps you noticed the "Check here if you want to receive information from colleges or scholarship programs" box and filled it in because it didn't cost extra. Stupid move.

You are soon to experience the trash-bin-overflowing-with-college-recruitment-mail syndrome, common among *Homo Collegius-boundis Sapiens* in North America. But you may also have received information that you wanted (a 1 in 1,000 chance). "I just kept the applications to see what the essays were like," said junior Victor Su. Which colleges should you apply to? Senior Jeremy Liu suggests that you do as he did; "First I did the ritualistic dance to the college gods, which is very similar to the raindance. Then I spread out all the individual pieces of mail on my front lawn. Finally I poured honey all over my body and rolled around on the mail. I applied to the colleges that stuck to me."

Now that there is all that extra mail from places like Garbonzo Grower's Institute, that you don't find particularly inviting, what do you do with it? "I ran out of toilet paper once...," comments senior Angela Sullivan. "I like it sitting in the lonliest corner of my bedroom collecting dust," says junior Shonnon Llamas. This definitely isn't an unusual occurance.

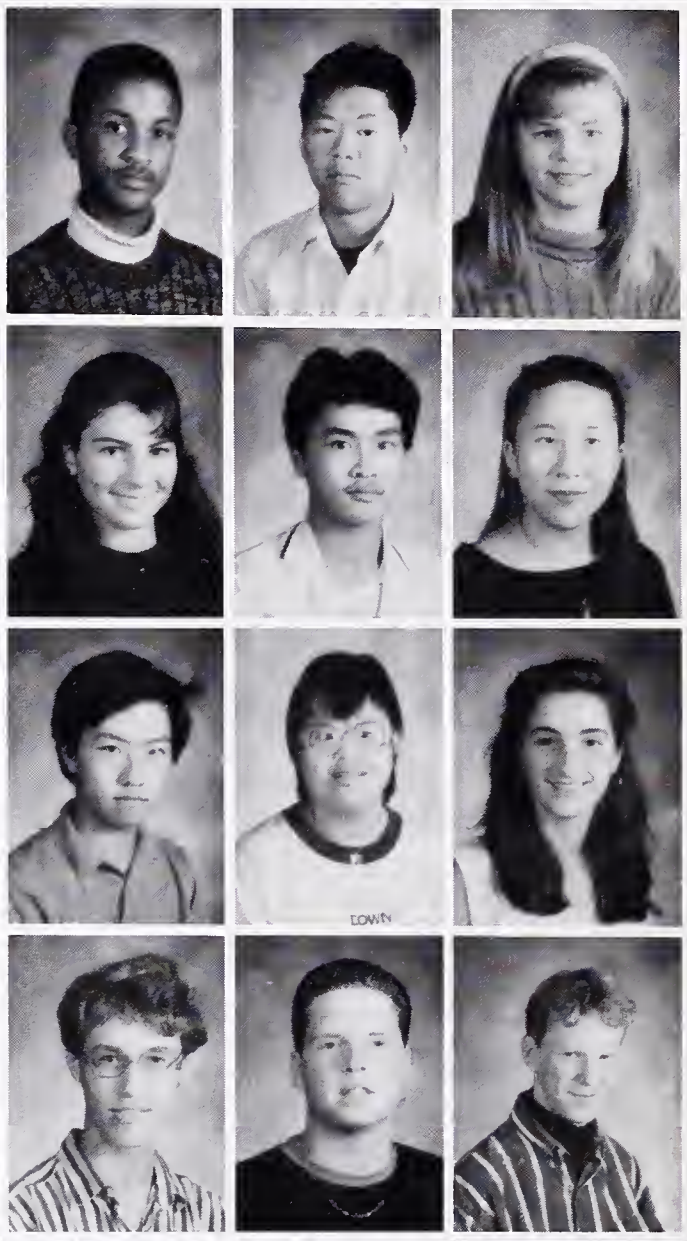

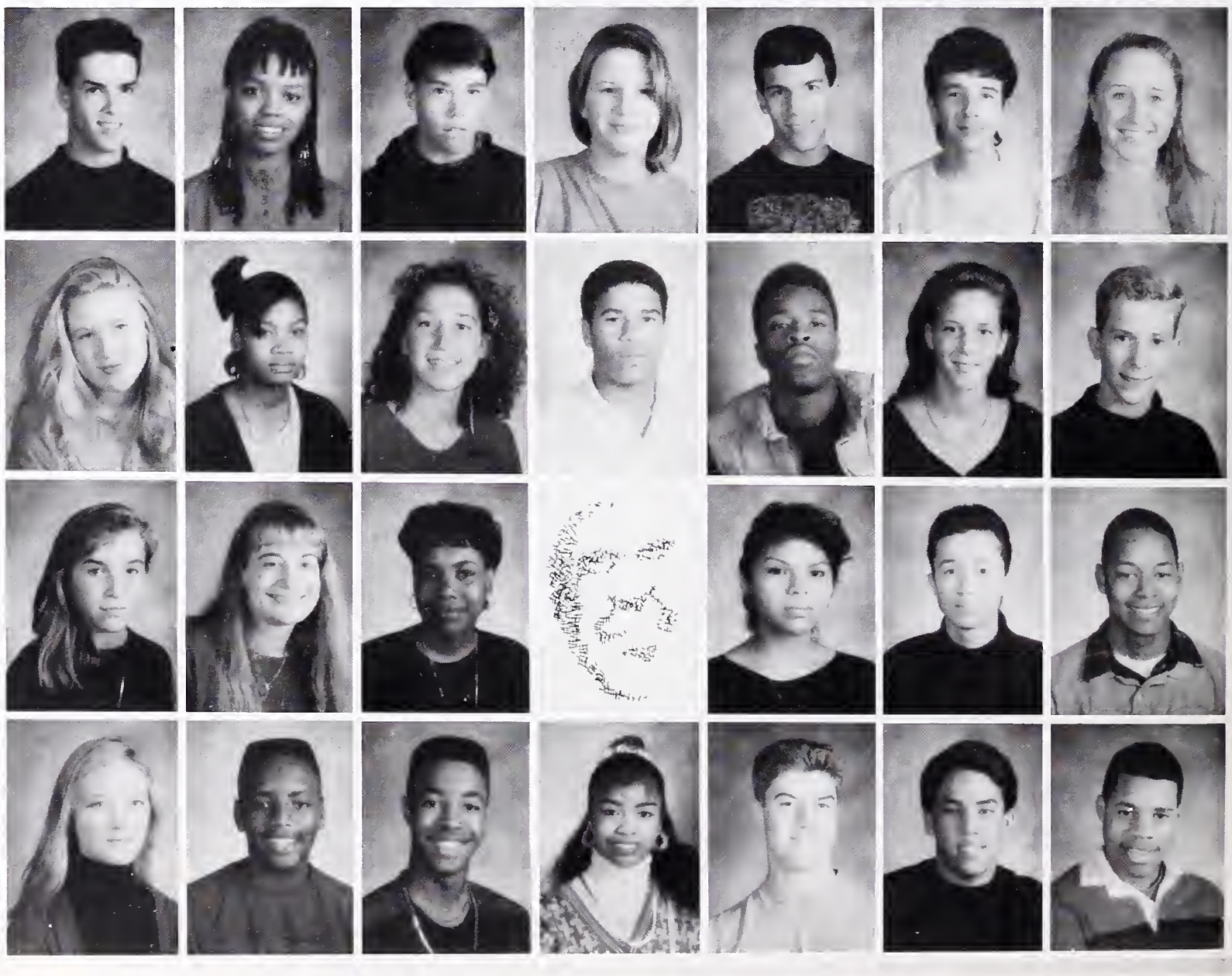

Evelyn Diamond
Mona Dillke
Leah Ditullio
Vera Divenyi
Geoffrey Donaker
Jessica Dorland
Ann Dougherty

Minh Du
Yarrow Dunham
Kristina Duong
Le Duong
Nikki Dupree
Andrea Dyrness
Sophal Ear

Tara Easley
Jesse Edlen
Myesha Edwards
Jonathan Emanuel
Adam Epstein
Elizabeth Epstein
Curtis Estes

Ericka Evans
Ezra Evans
Kerensa Evans
Ali Fahroo
Banafshesh Farid
Farsad Farid
Anthony Feist

Alice Fenneman

Jessica Ferrey
Ximena Figueroa
Melita Fogle
Liza Fox
Sarah Fuchs

Jean Furtan
Rachel Galang
Kimberly Ganeles
Eugenio Garcia
Joseph Garcia
Alejandro Garcia-Rubio
Samara Gardiner

Terrence Garrett
Sumaiya Gilliam
Jesse Goldman
Martin Goldman
Triston Goldstein
Glenda Gonzales
Misty Gonzales

Sofia Gonzales
James Goree
Ayanna Goring
Stacey Graggs
Arjuna Grashin
Elisa Gray
Nathanael Gray

Shanta Green
Kerry Gregg
Teresa Griffin

Troy Griffith
Jennifer Grim
Craig Gruber

Genevieve Gunderson
Adam Gustin

Stefan Hack
Delia Hagen
Yu Hai

Charles Hall
Bruce Harrison
Masaye Harrison
Michael Hassler
Farzana Hawkins
Leslie Hawkins
Tanya Henneman

Maya Hering
Judith Hernandez
Mario Hernandez
Veronica Hernandez
Jane Herr
Marion Hershdorfer
Siana Herwitt

Oliver Hess
Matthew Hiatt
Norana Hibbard
Maia Hightower
Dee Hills
Delia Hills
George Hoglund

Jeffrey Hoogs
Eva Hughes
Lavelle Hunter
Caleb Hurst
Randy Huyuh
Miles Hyman
Alia Ibrahim

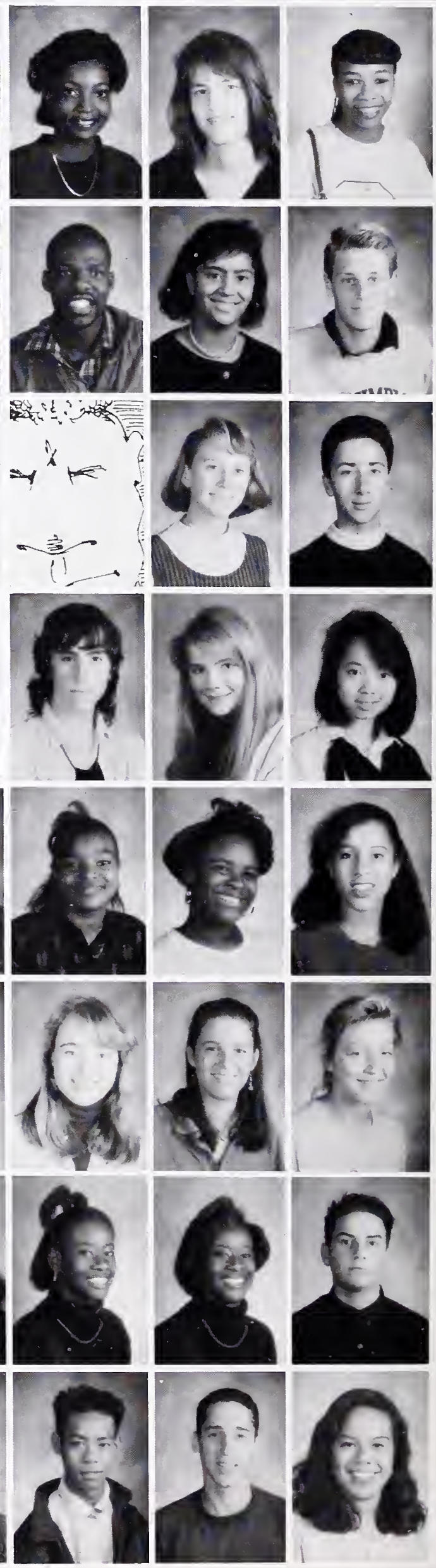

Modern art makes for better eating.

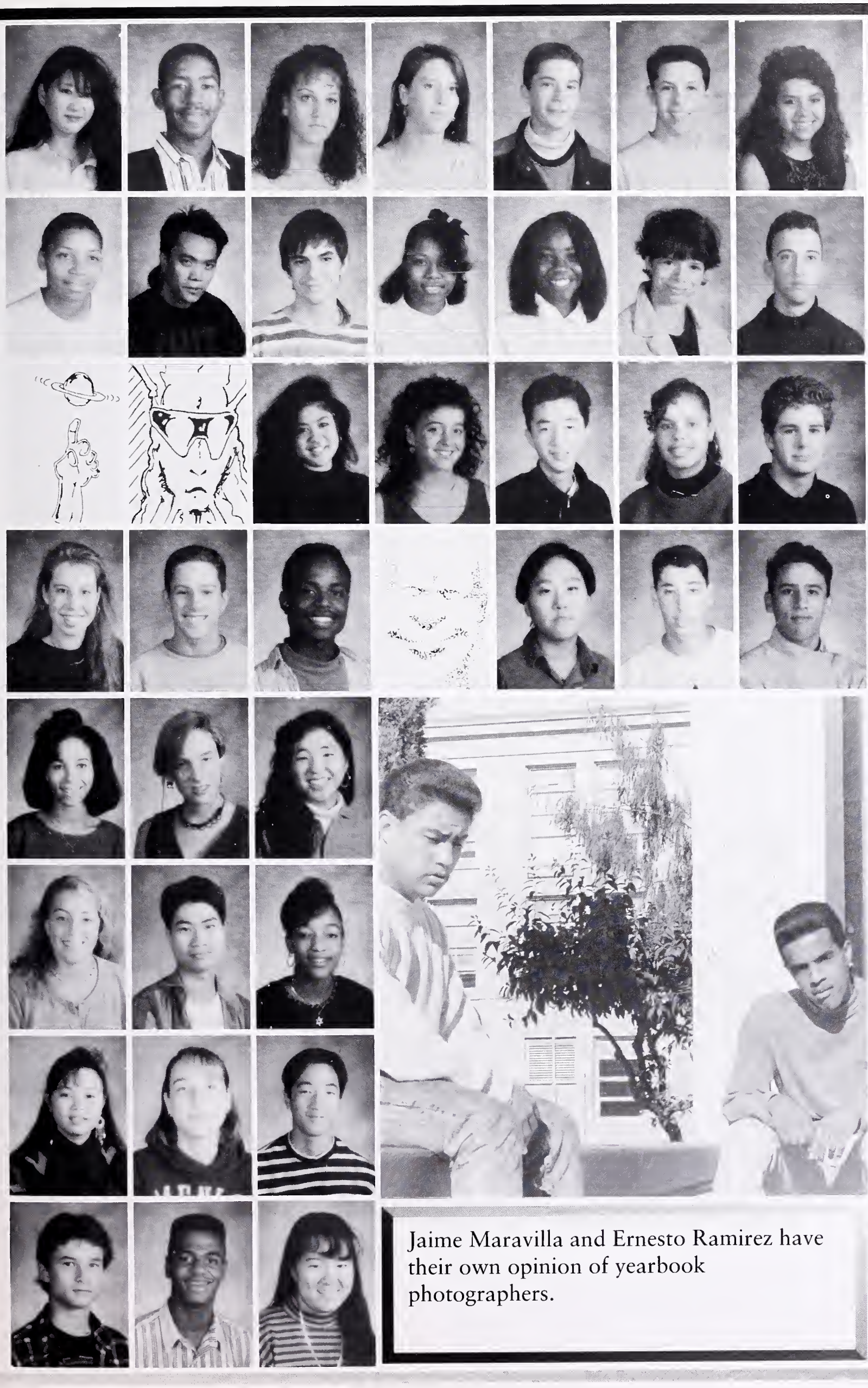

Jaime Maravilla and Ernesto Ramirez have their own opinion of yearbook photographers.

Sharon Ingram
Rahsaan Jackson
Thembi Jackson
Sarah Jacob
Jed Jacobsohn
Ethan Jacobson
Guadalupe Jasso

Cookie Jenkins
Vic Jimenez
George Johnson
Saphronia Johnson
Shawneequa Johnson
Emily Johnston
Paul Jokelson

Kristy Kamoku
Jennifer Kane
Michael Kang
Alexandra Kay
Joe Keilch

Leah Keleman
Joshua Kemp
Ben Kim

Ronnie Kim
Jesse King
Joe Kinis

Christina Kinnard
Julia Klems
Julie Kono

Laura Kramer
Zaho Ping Kwan
Tia Lacey

Yen-Binh Lam
Sarah Landauer
Eliot Lee

Jason Lee
Jason Lee
Jeannie Lee

Marvin Lee
Soyun Lee
Janayia Levias
Melissa Levine
Megan Lewis
Norman Lewis
Gabriel Lieb

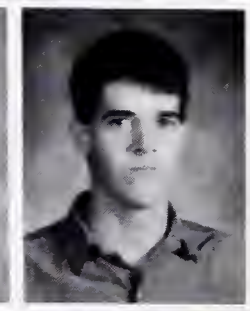

Gretchen Lieberum
Desmond Lindsey

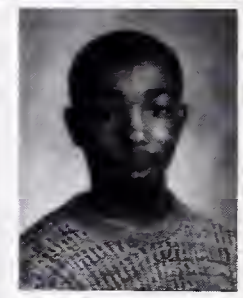

Li Ling
Dinn-You Liou

Paul Lipson
Sharon Liu

Shonnon Llamas
Latanya Lockett

Juanica Long
Cristina Lopez

Emily Lundberg
Houston Ma

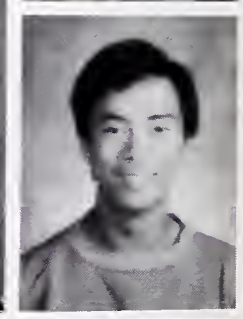

Summerscopes:
Aries, Taurus, Gemini, Cancer, Leo, Virgo, Libra, Scorpio, Sagittarius, Capricorn, Aquarius Pisces

ARIES (March 22- April 21): Once finals are over, your life will become easier, and your summer will be filled with lots of sand.
TAURUS (April 22-May 21): You will have a fun filled summer, but don't believe all the BULL you hear.
GEMINI(May 22-June 21): Your evil twin wants to make your love life nonexistant. Control your wicked couterpart, or you will be celibate for the rest of your life.
CANCER (June 22-July 21): Keep your crab claws to yourself and don't pinch too many behinds while scoping out for the tender of your dreams.
LEO (July 22-August 21): You, lion, you! Don't succumb to the wild animal passions of summer!
VIRGO (Aug. 22-Sept. 21): For all you Virgo virgins who feel you are missing out on life, you will lose "it" this summer.
LIBRA (Sept. 22-Oct. 21): This summer you will be afflicted by a terrible primal urge to go to the library and tear the last page out of every book.
SCORPIO (Oct. 22-Nov. 21): You have a deep subliminal attractiveness that always leaves you in the back of people's minds.
SAGITTARIUS (Nov. 22-Dec. 21): You will be shot with Cupid's arrow so keep your eyes on a tender.
CAPRICORN (Dec. 22-Jan. 21): You may want to hide away this summer, but don't. You will have more fun if you go out and socialize more.
AQUARIUS (Jan. 22-Feb. 21): Go find a Pisces to swim with this summer.
PISCES (Feb. 22-March 21): Stay away from bottled water.

Misha MacLaird
Eddie Maciel

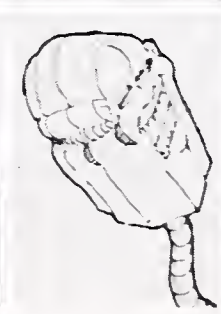

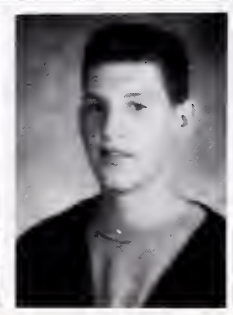

Sorrel Madrona
Peter Mains
Kelda Malmstrom
Krista Malmstrom

Jermaine Malone
Tarik Mansour
Daron Marcelle

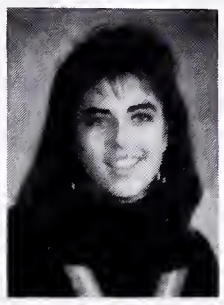
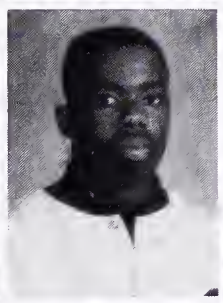

Rami Margron
Mariah Mariscal
Pico Markiee

Shoshanna Marks
Don Maszewsri
Kim McBride

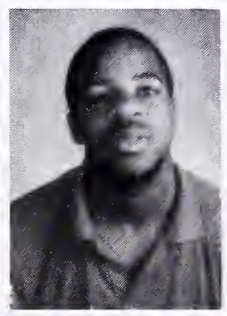

Gretchen Liebrum says, "Wait! Let me get my hand in focus."

Denyne McCoy
Lashayne McCreary
Kenelm McCullough

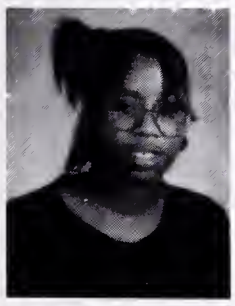

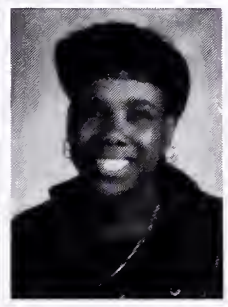

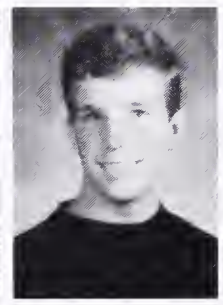
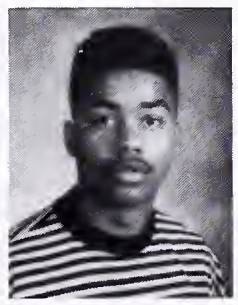

Nicole McDaniel
Melinda McGee
Monique Mcfadden
Molly McGrath
Christopher McKee
Nathaniel McPhail
Aaron Means

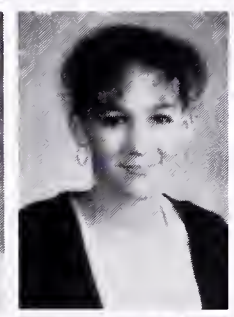

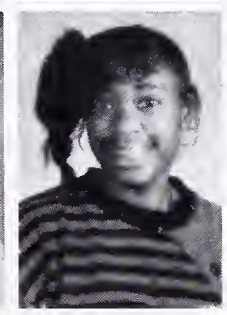
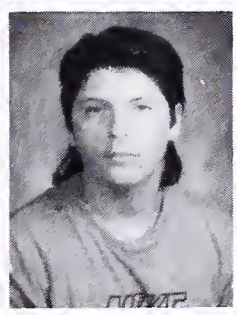

Sharon Mehlman

Seth Melamed
Aimee Merritt
Alys Mikkelsen
Christeana Miller
Jesse Miller

Robin Miller
Lydia Mills
Jonathan Mistry
Amanda Mitchell
Ellen Mittan
Juliette Monheit
Cameron Monroe

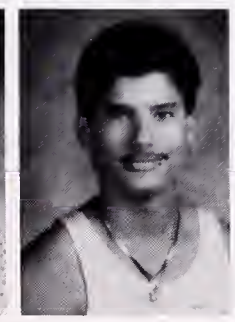
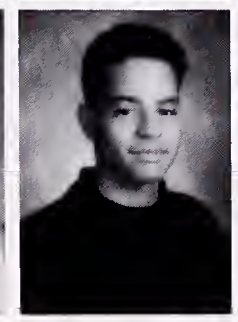

Lauren Morgan
Orlando Morillo
Cric Mose
Ronli Moses
Rochunda Myers
Miya Nabeta
Fariha Naz

Sabra Neivelt
Ton-h Nhat-Thay
Sarah Nickelsen
Terry Nickerson
Nicole Nitz
Terema Noldon
Toinette Norris

Danielle O'Hare
Jeffrey Ogar
Eso Ogden
Jada Ogden
Angela Ortega
Faith Ough
Daniel Packard

Desmond Parker
Melissa Parker
Nathan Parker
Jamillah Parkes
Christopher Pawsey
Macheo Payne
Linda Pazdirek

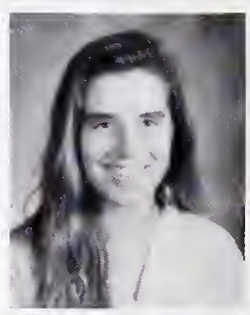

Evangelina Perez
Sabina Peterson
Katherine Petit

Amy Peveiva
Tri Pham
Hung Phan

Oanh Phan
Ali Phelps
Cedrick Pinkney

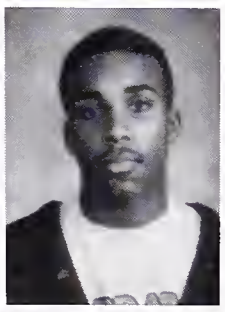

Andre Pitts
Zachary Polsky
Sengpradith Pradachith

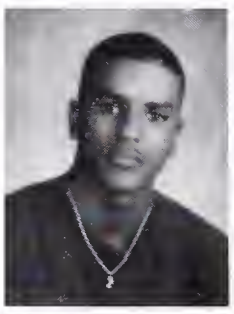

Carl and Dialo get a whif of Yarrow's underarm.

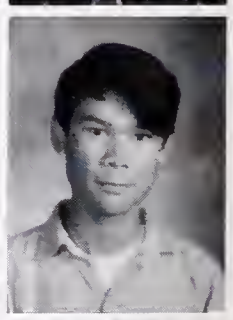

Jayson Pressley
Julian Prindle
C. Pritchard
Max Proctor
Esther Rahmaan
Skyler Ramey
Yetunde Ramsey

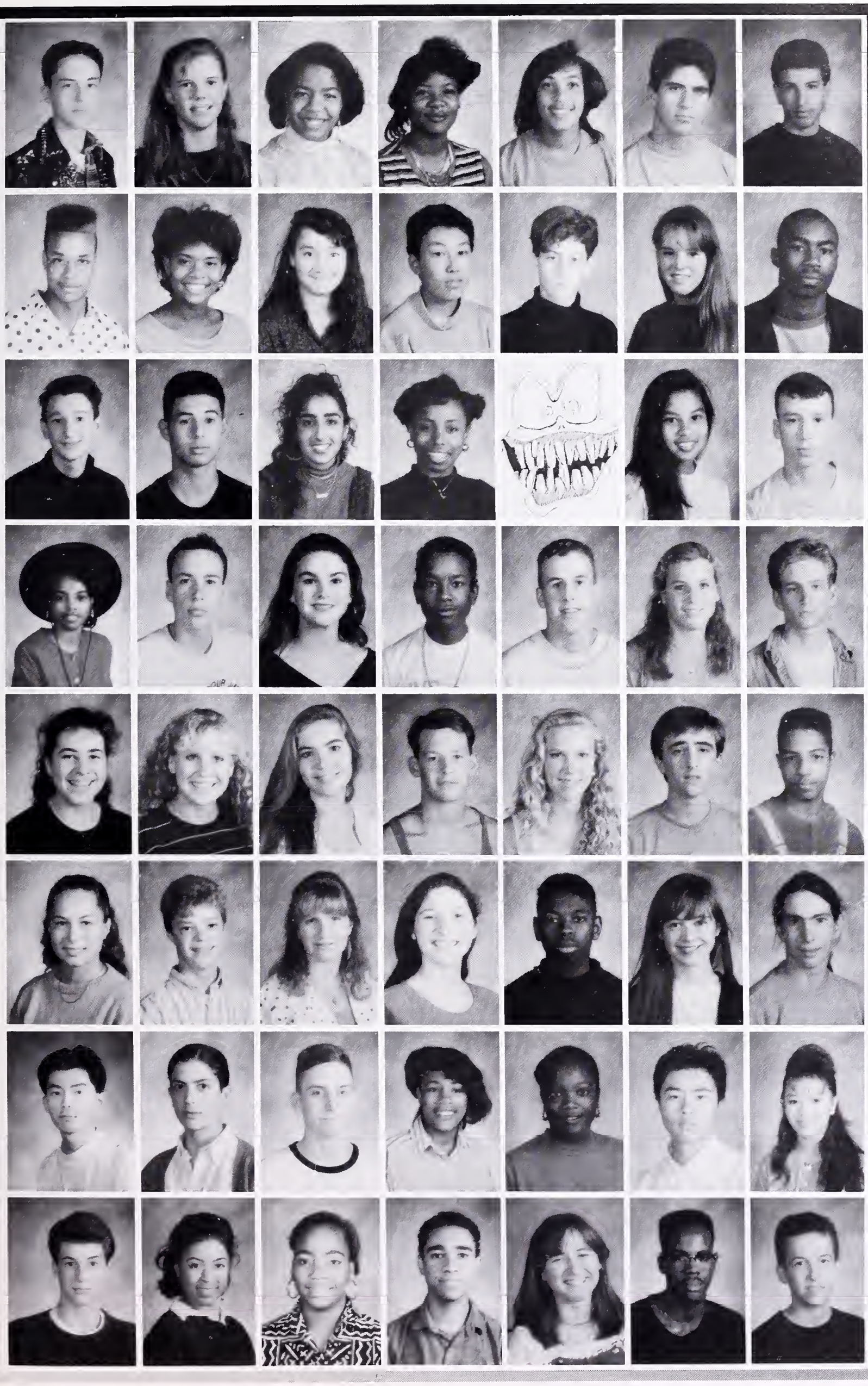

Stu Redman
Robin Richey
Elizabeth Riles
Kalandra Robinson
Naima Robinson
Yubran Robleto
Felix Rodriguez

Omar Roscoe
Tanda Rucker
Alma Ruiz
Glenn Saito
Micha Salomon
Maria Salzman
J.C. Samuels

Wade Sanborn
Aaron Sanders
Rummy Sandhu
Janeare Sanford

Ellen Sanok
Benjamin Sarason

Fatima Satchell
Kurt Sautner
Jocelyn Savage
Taufiq Sayyed-Terry
Andre Schmitz
Caroline Schreiber
Luke Schugren

Lori Schwab
Leah Schwartz
Rainbow Schwartz
Aaron Schweizer
Cameron Scott
Michael Seely
T-rell Sells

Eveline Sequin
Jeremy Shafer
Angela Shaffer
Orna Shaughnessy
Ron Sherman
Farah Shields
Daniel Shriro

Michael Shu
Paz Shusterman
Joshua Silverman
Kyndra Simmons
Angela Simonton
Sisuvan Sisuphon
Toutu Sisuphon

Jesse Slee
Alahn Smith
Erica Smith
Joshua Smith
Nicollette Smith
Reggie Smith
Edward Smock

Deborah Solomon
Michael Sorrells
Candy Soulisak
Xa Speights
Malicka Spencer
Tamieka Spriggs
Wenona Stafford

James Starr
Daniel Staton
Ona Stiles
Emily Storey
Jeremy Stout
Precious Stroud
Karl Strovink

Joseph Stultz

Victor Su
Margaret Sumisaki
Julian Sweet
Tai Swenson
Vincent Tate

Sheri Teale
Lucila Thayou
Vanora Thomas
Matthew Thompson
Vo Thuy
Tamar Todd
Dao Tong

Margaret Treadwell
Mona Trevino
Erika Trott

Huong Truong
Marifi Tuazon
Maggie Tumulty

Emily Twigg
Ozzie Valdez
Robin Vandervet

Anna-Marie VanderZee
Alberto Vasques
Danny Vasques

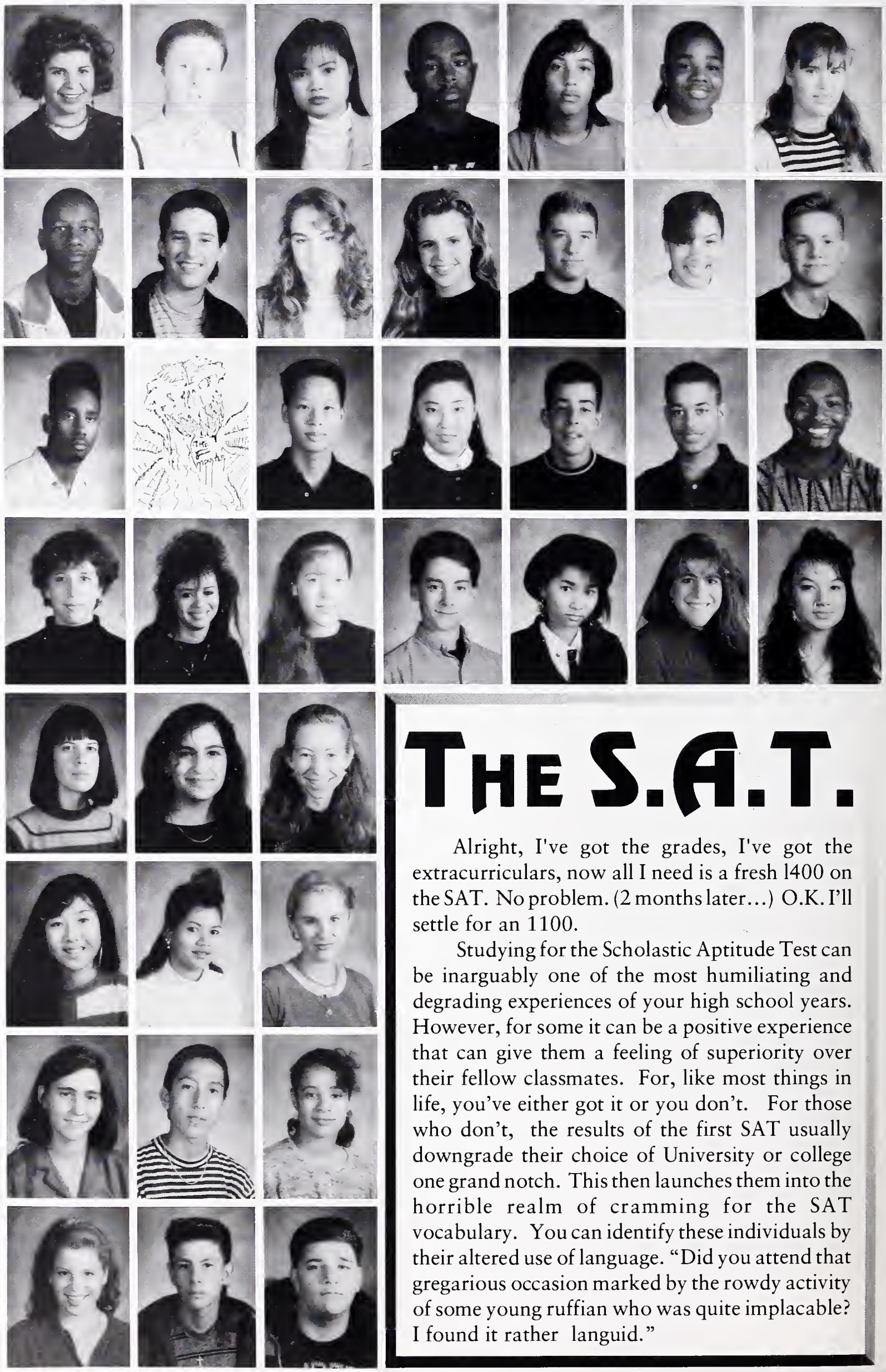

THE S.A.T.

Alright, I've got the grades, I've got the extracurriculars, now all I need is a fresh 1400 on the SAT. No problem. (2 months later...) O.K. I'll settle for an 1100.

Studying for the Scholastic Aptitude Test can be inarguably one of the most humiliating and degrading experiences of your high school years. However, for some it can be a positive experience that can give them a feeling of superiority over their fellow classmates. For, like most things in life, you've either got it or you don't. For those who don't, the results of the first SAT usually downgrade their choice of University or college one grand notch. This then launches them into the horrible realm of cramming for the SAT vocabulary. You can identify these individuals by their altered use of language. "Did you attend that gregarious occasion marked by the rowdy activity of some young ruffian who was quite implacable? I found it rather languid."

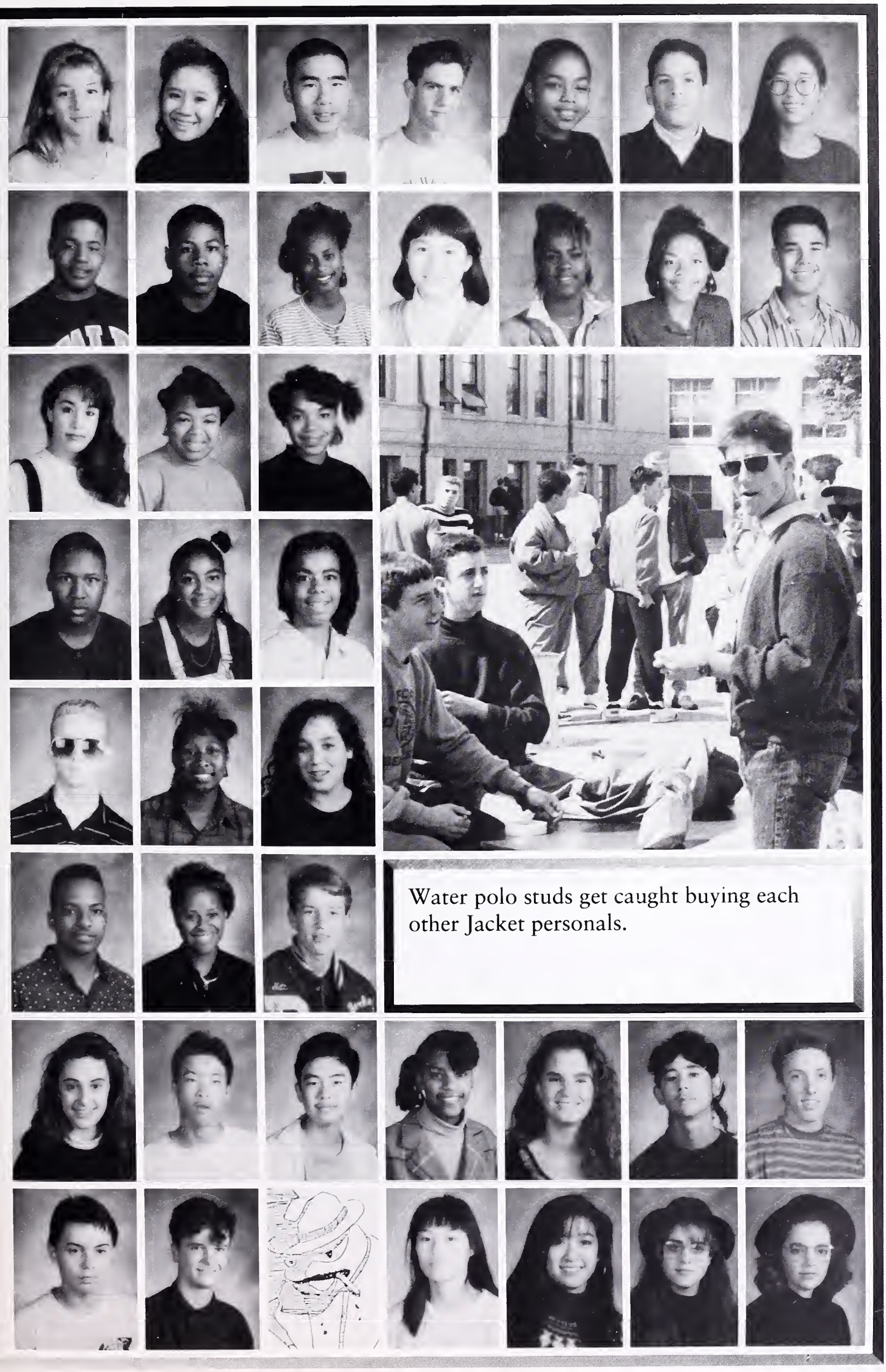

Water polo studs get caught buying each other Jacket personals.

Ariel Vigo
Uyen Vu
Adee Wada
Evan Wagner
Myesha Walker
Tony Walter
Jun-Li Wang

Demond Ware
Tom Warren
Shanale Watson
Tina Wei
R.C. Weiss
Pearline Whitmor
Avram Wild

Lisa Wilder
Diane Wilfong
Brandy Williams

Desmond Williams
Erica Williams
Inemesit Williams

Karl Williams
Marguita Williams
Abigail Wilson

Allen Wilson
Nasiyah Wilson
Matthew Winkelmann

Jessica Wiwi
Richard Wong
Sylvester Wong
Monique Woods
Jennifer Yabroff
John Yee
Brian Young

Ivan Young
Nicolas Young

Heather Yu
Julie Zyung
Maxine Zzacharias
Nadine Zzacharias

Sophomores 1992

Darrow Abraham
Trevelon Adanadus
Saman Akbari
Linda Akinshegun
Gary Albert
Carolyn Alexander
Felicia Alexander

Melani Alimorong
John Allen
David Almaguer
Silvia Alvarez
Dominic Anderson
Alison Ann
William Aragon

Gabriella Aratow

Alonzo Austin
Clina Ayala
Zara Ayala
Moryma Aydelott

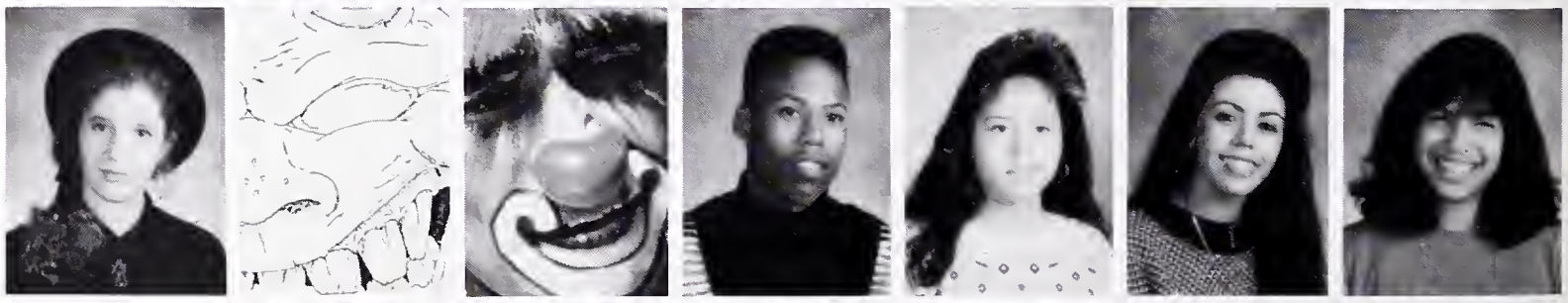

Jason Badgley
John Bailey
Lorna Baker
Nikki Baker
Rehar Ballaro
Naomi Bardach
Savia Baron-Landauer

David Bates
Rebecca Bauman
Luis Bautista
Jeffrey Bean
Pilar Beccar-Varela
Stacy Bell
Golan Ben-Oni

Kisha Galloway and Tasha Yancey search for the missing link.

David Benedetto
Michael Benedetto
John Benner

Rachael Berger
Elijah Berlow
Kaya Bern

Soledad Bernal
Daniel Bernhard
Ian Bindloss

Shonta Bingham
Travis Blanchette
Quincy Blue

Ilana Blumberg
Claire Blumstein
Peter Bockie
Abigail Botelho
Miriam Bowlby
Kelly Bradley
Megan Bradley

Arjuna Braeger
Montel Bragg
Andre Branch
Kendrich Brandie
Yolanda Bravn
Robert Brodie
Benjamin Brooks

Jeffrey Brooks
Passion Broussard
Kimberly Brown
Monica Brown
Nichole Brown
Robert Brown

Yolanda Brown
James Browski
Tazia Brunetti
Lawrence Bryant
Myeshia Bryant
Natashae Bryant

Iliana Buendia
Billy Bui
Tommy Bui

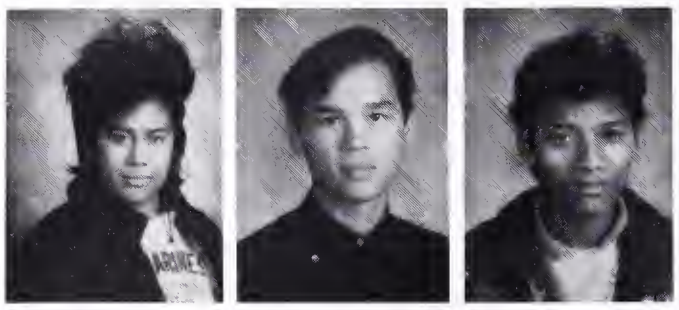

Dominique Bukasa
Jamel Bullock
Surako Butlet

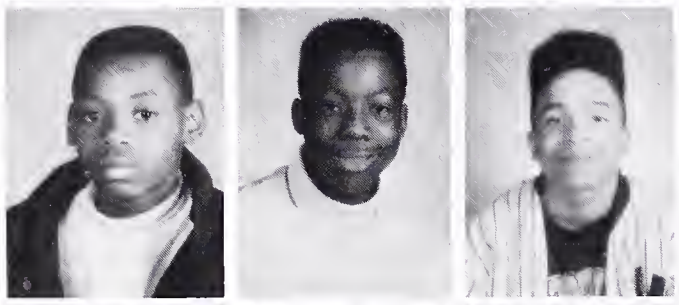

Conal Byrne
Joshua Byrum
Bernard Cabanilla

Cheryl Cahoon
James Calvert
Thalia Cambour

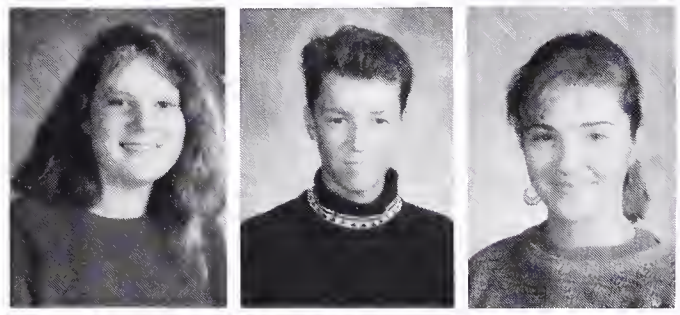

The Unbelievable Sophomore Float

The Sophomore float didn't just beat all the others; it devastated them. This victory came as quite a surprise after the Class of '92's winless spirit week in the freshman year. It also broke the precedent of the sophomores being completely ignored, as set by the Class of '91. "Yeah," noted sophomore Matthew Smith, "Somehow the 10th graders are always given little or no attention by the spirit week judges. They couldn't avoid our float, though, it was the greatest attraction of spirit week."

Smith and his collaborators, headed by Stephen Crook and including Terri Irwin, Daniel Schlessenger, Ben Katzenellenbogen, and Grady Klein, toiled for over three weeks to make the float perfect. "We had some trouble from the seniors," claimed Crook, "Every night we'd fix something up, and every morning there would be a new hole somewhere. We ended up arranging watch duty amongst ourselves." The float was completed, however, and won its cup with only a whisper of competition from the juniors

Crook's Crew has been commissioned for the next two floats as well, assuring the class of '92 a few more spirit week cups down the road.

Joey Camerota
Megan Campbell
Michael Campbell
Anthea Carmichael
Yana Carpenter
Benjamin Casady
Brett Catlett

Cecilia Cavazos
Khalid Chaney
Christine Chang
Reggie Chapman
Tri Chau
Cloud Chavez
Veronica Chavez

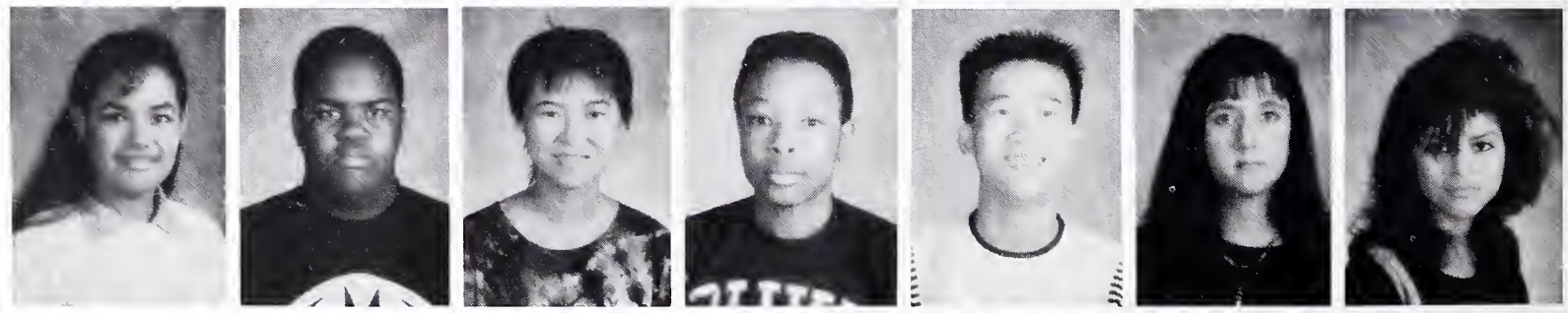

Angela Chester
Samuel Chiera
Dixie Ching
Matthew Church
Shawn Clarke
Matthew Cline
Susanna Coffin

Ronald Cole
Clifford Coleman

Marilyn Coleman
John Corten
Gabriel Cosman-Alter
Keshia Cotton

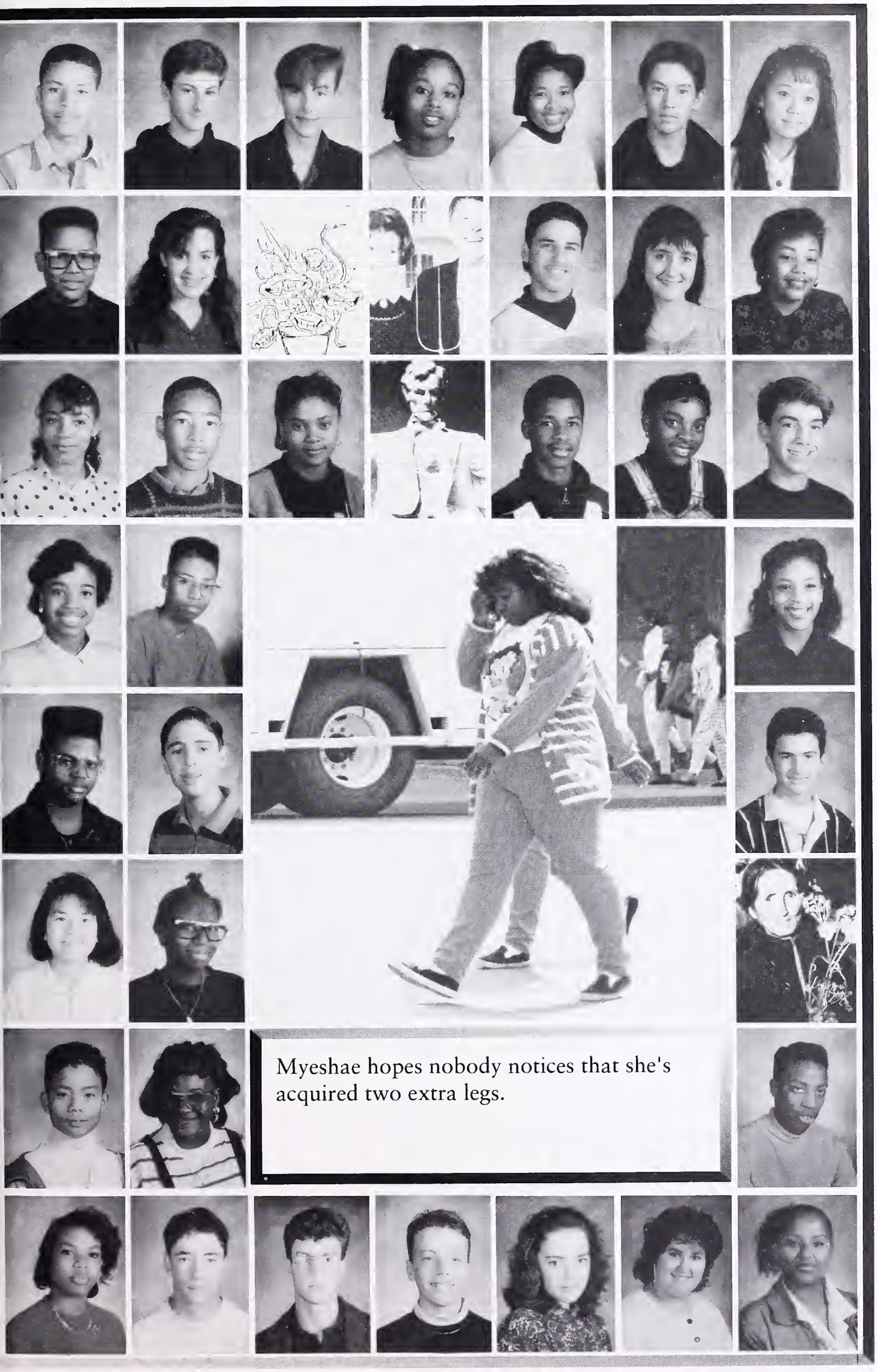

Myeshae hopes nobody notices that she's acquired two extra legs.

John Crochet
Steven Crook
James Cropsey
Trina Cryer
Lillie Cutley
Adam Damico
Trang Dang

Harold Davis
Kartyn Dejean

Ernesto Delgado
Nublada Del Mar
Selena Delmonte

Muneca deNaro
Kwame Denianke
Nicol Dennie

Chadi Depelchin
Carolyn Dillon
Alexander Disston

Kethan Dixon
Mark Dog
Kimberly Dominick

Tom Donegan
Daniel Doolan
Jacob Dorman

Vilayphone Douangdara
Nicole Douglas

Gerry Dupaya
Tanya Durant
M. Dushawne

Valerie Edwards
Michael Ehrenfeucht
Jonathan Ellinger
Benjamin Ely
Catherine Ely
Gita Esmaili
Adey Essayas

Theresa Fan
Tai Farmer
Eddie Felsom
David Fencsik
Chang-Hong Feng
Carolyn Finnegan
Luberta Fisher

Joshua Fong
Nicolas Fox
Christopher Franklin
Amy Frey
Elizabeth Friend
Stephanie Fujii
Tasha Gaines

Benjamin Galloway
Paris Gandy
Emilio Garcia
Andre Garland
Rachel Garlin
Sharon Gee
Lauren Gerber

Mark Gibbs
Jedediah Gildersleeve
Fatimah Gilliam
Francesca Giorgi
Daniel Goheen
Alexander Golden
Aaron Goldman

Roger Gonzales
Juan Gonzalez
Gary Gordon

Kacy Gordon
Diallo Grant
Latrice Grayson

Shin Green
Kahlil Grier
Tamu Gross

Brooke Groves-Anderson

Hilary Grubb

Emma Jepsen's in heaven sandwiched between Patrick and Conal.

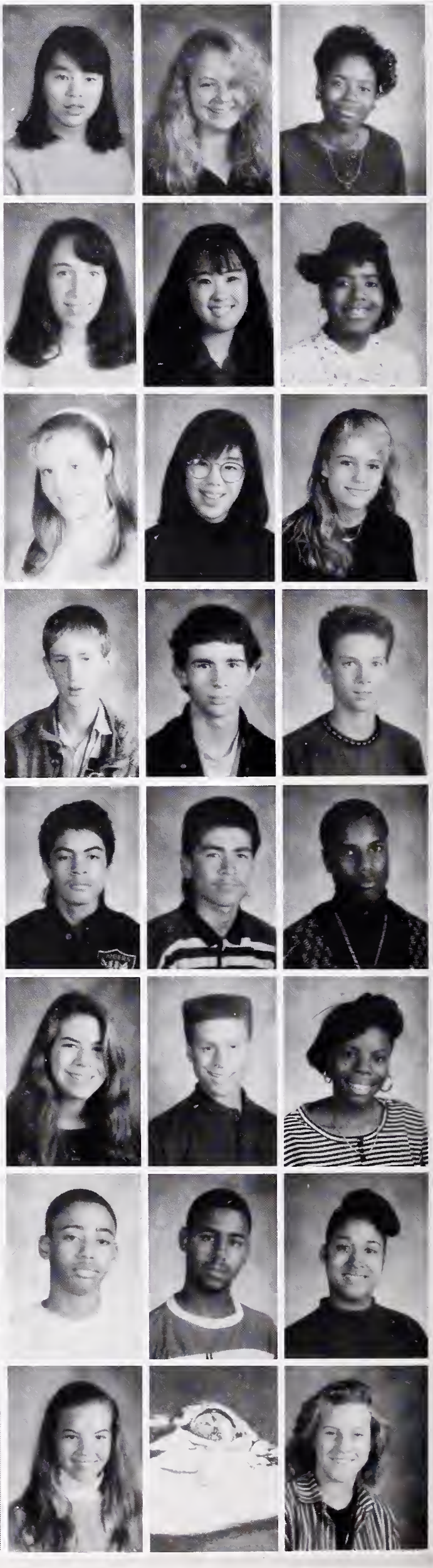

Jessica Grunwald
Lisa Guba
Bharathi Guduru
Sarah Haberfeld
Ashanteana Hall
Darnell Hall
Nicole Haller

Nathan Hallinan
Cole Hamer
Carl Hardzog
Aram Harem

Derrick Harris
George Harris

Steven Harris
Dimitria Hart
Matthew Hartman
Jamuna Hayes
Nadeane Haynesworth
Carla Healy-London
Jessie Helmick

Ajuah Helton
Ed Henderson
Sherri Henderson
Daniel Hennen
Matt Hensley
Cesar Hernandez
Jaime Hernandez

Ramses Hernandez
Damian Hess
Avi Hesterman
Damien Hill
Ian Hintzen
Jon Holmquist
Paul Howarth

Susannah Howells
Kenji Hughes
Nathanael Hughes
Alexis Hunter
Rebecca Husband

Danny Huynh
Kuang Hwang
Heather Hyland
Gerardo Ibarra
Terri Irwin
Cookie Jackson
Ericka Jackson

Heather Jackson
Kimberly Jackson
Omar Jackson
Abdul Jacobs
Katie Jacobs
Tamang James
Shane Jaramillo

Jota Jeanpierre
Shanell Jeffery
Tanisha Jenkins
Perry Jennings
Peter Jensen
Emma Jepsen
Jorge Jimenez

Keisha Hawkins
Kaleb Johannes
Femi Johnson
Palmer Johnson
Randy Johnson
Tamara Johnson
Claire Johnston

Pierre Jolivette
Bess Jones
Charles Jones
Leatha Jones
Paul Jones
Kevin Jordan
Emma Kahn

Jenny Kao
Joshua Kaplan
William Katechis
Ben Katzenellenbogen
Gina Kaysen
Alana Kelly
John Orum

Elana Kelman
Etan Kelman
Joseph Kemper
Corinne Kennedy
Eli Kennedy
Delilah Ketter
Ortega Alesando

Matt King
Andree Kirk
Molly Kitamura

Grady Klein
Molly Klein
Freyja Knapp

Haven Knight
Nathaniel Knight
Eugene Ko

Gabriella ponders the exquisite graffiti of Berkeley High School.

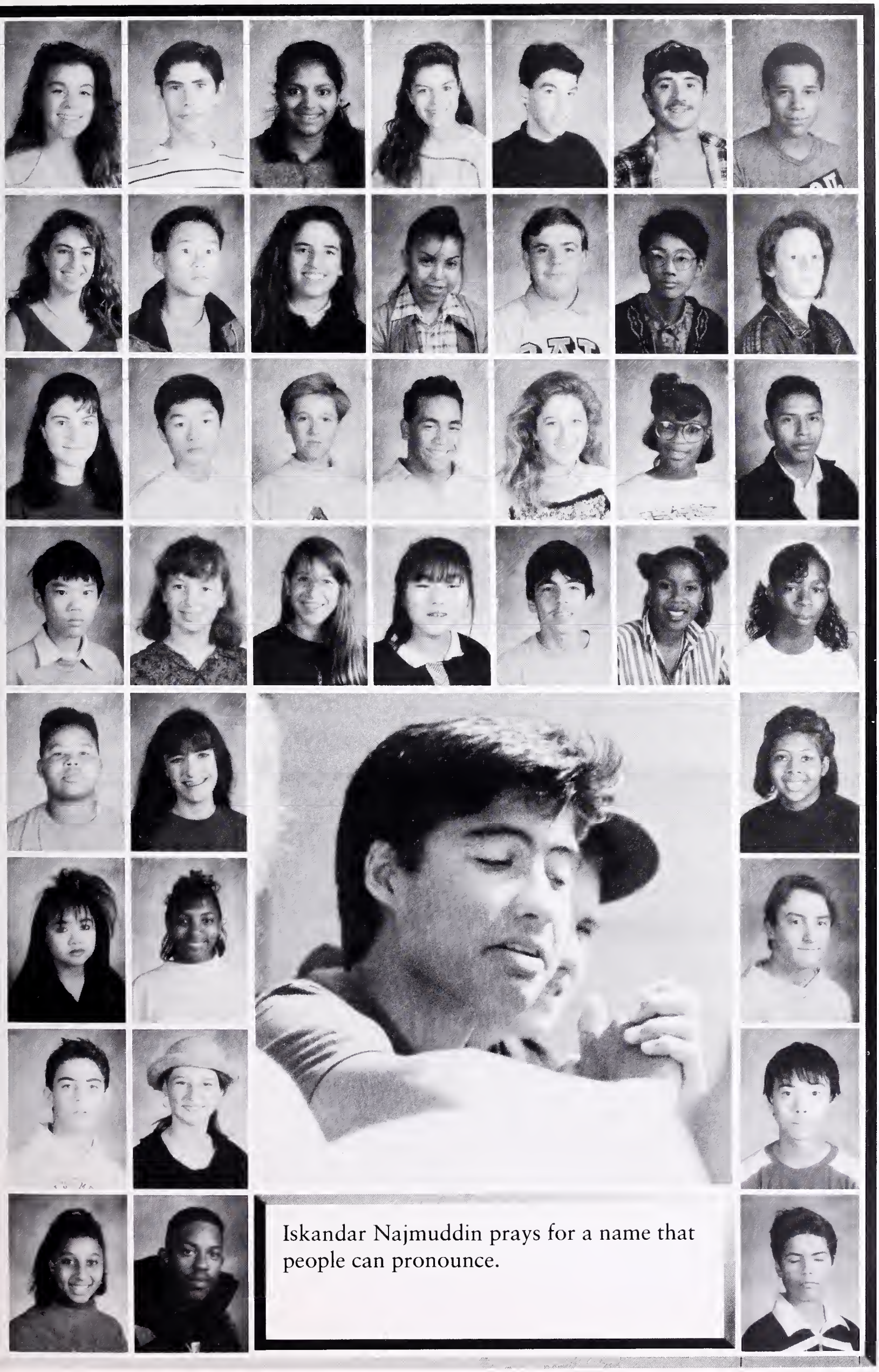

Iskandar Najmuddin prays for a name that people can pronounce.

Kahlila Kramer
Ari Krebs
Lakshmi Lakireddy
Savia Landander
Jeremy Largman
Mark Larks
John Lawsha

Sarah Lazarre-Bloom
Bruce Leigh
Isabel Lee
Young Lee
Frank Leif
Ky Leng
Benjamin Lent

Cybele Lerman
Timothy Leung
Scott Leverette
Daniel Levi
Ariel Levy
Candace Lewis
Lloyd Lewis

Michael Li
Jenafer Lindh
Megan Lindow
Rong Liu
Jeremy Lopez
Tanisha Lott
Tanisha Lottie

Aubrey Love
Sonja Mackenzie
Lawana Lovely

Vimala Luangrath
Jamilah Lucas
Christopher Lull

Yanos Lustig
Anne Lyman
Albert Ma

Hawa Macalou
Charles Magee
Ananda Maharathi

Kimberly Major
Raj Malhotra
Robert Mann
Tamir Mansour
Kerry Mar
Francisco Maravilla
Jaime Maravilla

Patricia Maravilla
Sadie Margolin
Ian Marsh
Troy Marshall
Maurice Martin
Anthony Martinez
Shaylissa Mikil

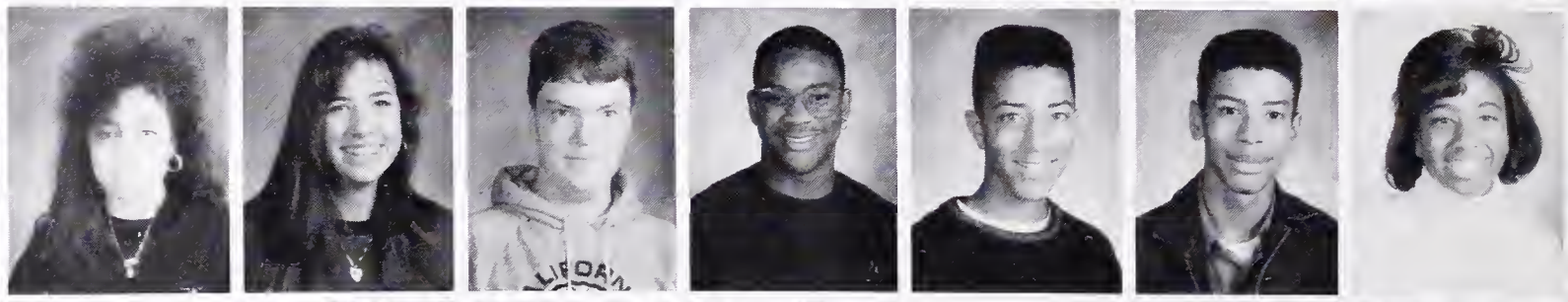

Mia Mitchell
Kevin Matsunaga
B Maverick
C Maverick
Michael May
Xavier Mayali
Jason Mazetis

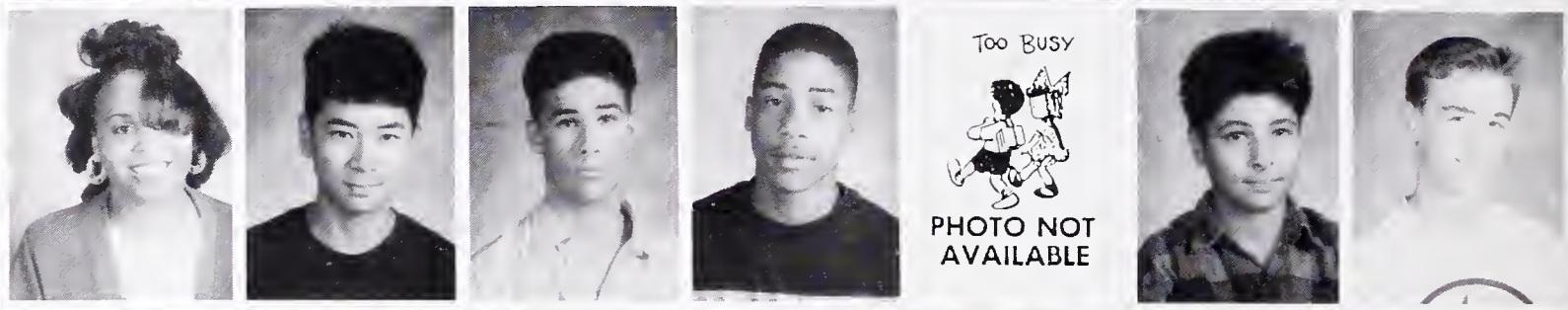

Jamilio McClain
Cody McCormick
Malaku McCray
Caroline McCulloch
Genesse McGaugh
Sunshine McNabb
Michael McNair

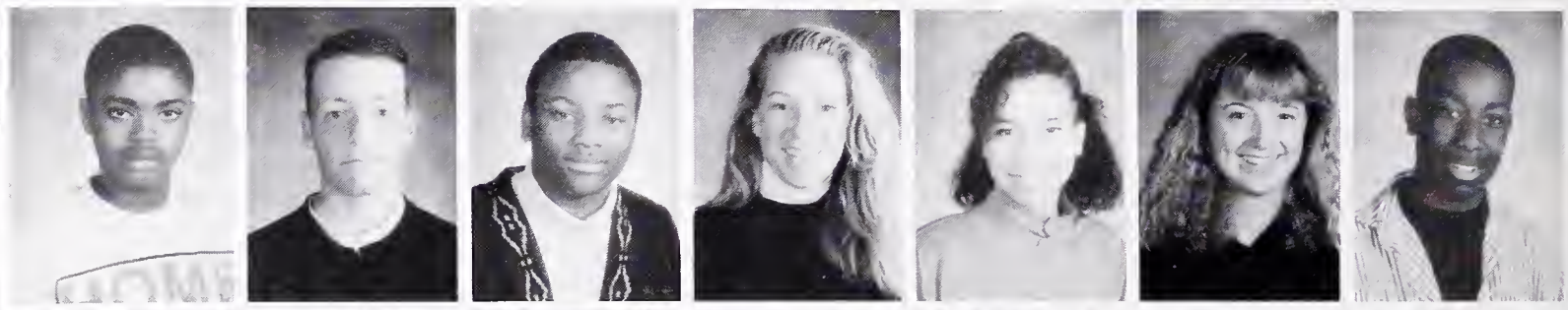

Arrickia McNeil
Patrick Meggyesy
Lucila Mendoza
Christopher Mentzel
David Merrill
Pascale Meuris
Andrew Meyer

Polly Meyer
Tara Meyer
Jonathan Miller
Kenneth Miller
Sarana Miller
Toby Miller
Joshua Minor

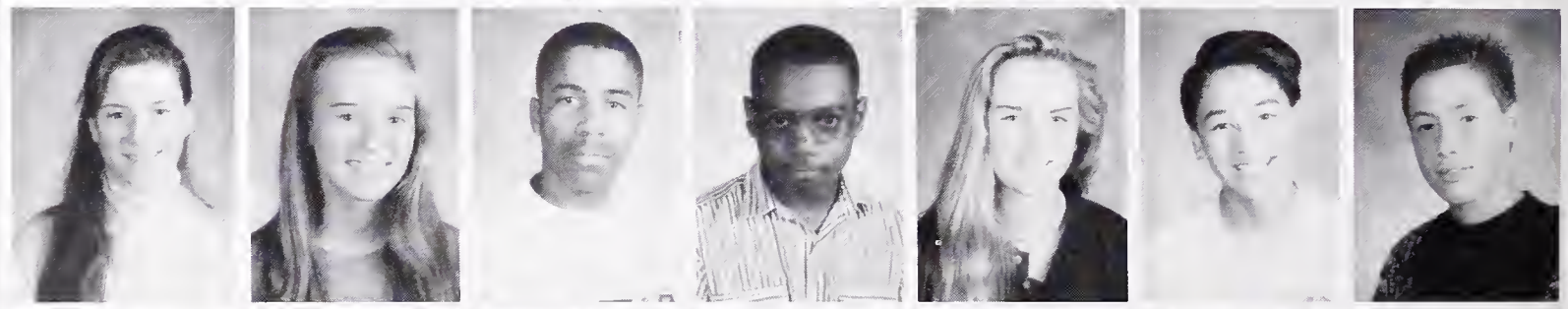

Larry Minor
Daniel Mitchell
Jacquelyn Mitchell
Madelyn Mitchell
Namane Mohlabane
Ximena Montes
Kenneth Moore

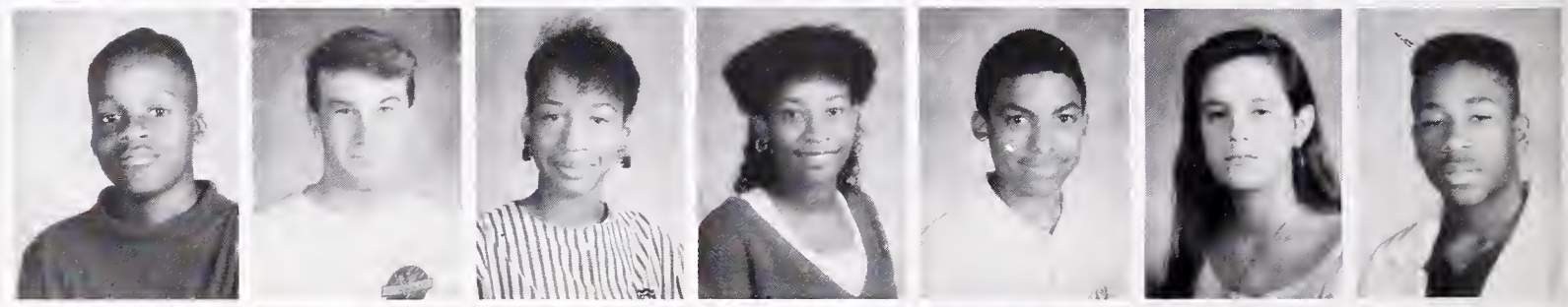

Rama Moore
Tyson Moore
Justin Morrison
Irene Moshesh
Binta Mosley

Tanya Mosley

Bis-Millah Muhammad
Arlan Murillo
Orlando Murillo
Sierra Murphree
Suthree Nagavajara
Naomi Naito
Iskandar Najmuddin

Yosuf Nashir
Jessica Neighbor
Alexandra Nelson
Damian Nelson
Lonnie Nelson
Andrew Neville
Sonya Neville

Talim Newton
Toan Nguyen
Eric Nido
Ricki Nolley
Daisy Nunez
Adaora Nwigwe
Chris O'Donnell

David Oden
Rachael Olson
Jose Orozco
Eugenio Ortiz
Jennifer Ott
Shane Owens
Kevin Paillet

Pedram Pakneshan
Joshua Palmquist
Theodora Pappas
Shawna Parker
Vipullanand Patel
Aresa Pecot
Loren Peery

Adrien Peirotes
Juha Pellinen
Slater Penney
Arturo Perez
Elizabeth Perez
Jerry Perez
Teresa Perez

Yolanda Perez
Mayra Perez-Frutos
Amy Pesonen
Richard Peterson
Tam Pham
Thuy Phan
Elizabeth Phegan

Vayakone Phetsamone
J.J. Phillips
Kerryn Pincus
Sabrina Pinell
Leno Pius
Jodynn Platt
Heather Pond

Alexandria Porter
Micah Porter
Sherrie Posey

Cynthia Price
Jamar Pritchett
Yan Qiu

Lawrence Rachleff
Jamillah Ragland
Sanjeev Rai

Robin Railson
Claudia Ramirez
Gloria Ramirez

Is Biology getting a little boring lately?

Naomi Ramirez
Eugenia Rao
Rodney Rapp
Rochelle Rasmussen
Portesure Ratling
Carlos Reed
Shane Reich

Derek Reid
Marsh Rex
Jose Reyes
Rogelio Reyes
Robert Reyna
Michael Reynolds
Candace Richardson

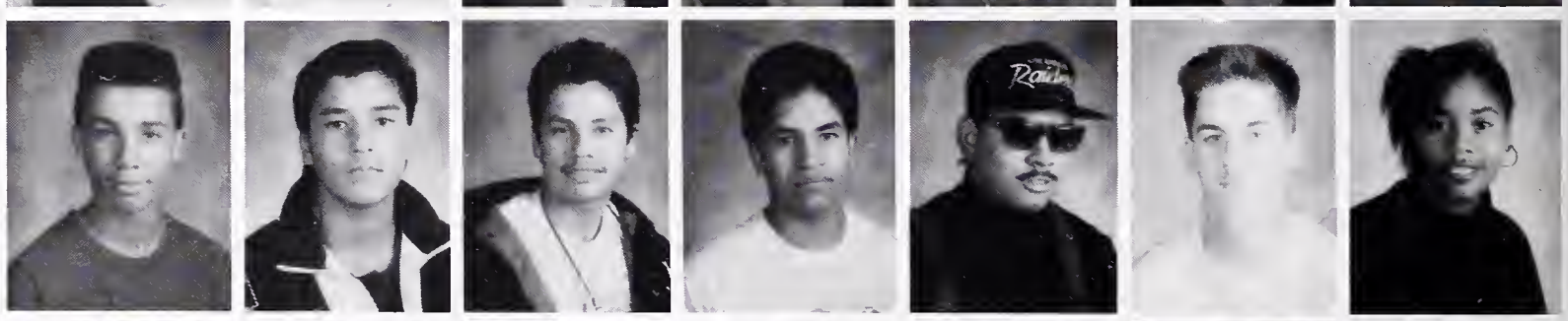

Colleen Richey
Jessica Richmond
Monica Ring
Jose Rivera
Sam Roberts
Ayanna Robinson
Jawara Robinson

Le Shondra Robinson
Lynda Robinson
Risha Robinson
Diego Rocamora
Iris Rodriguez
Roger Rodriguez
Lamont Rodriquez

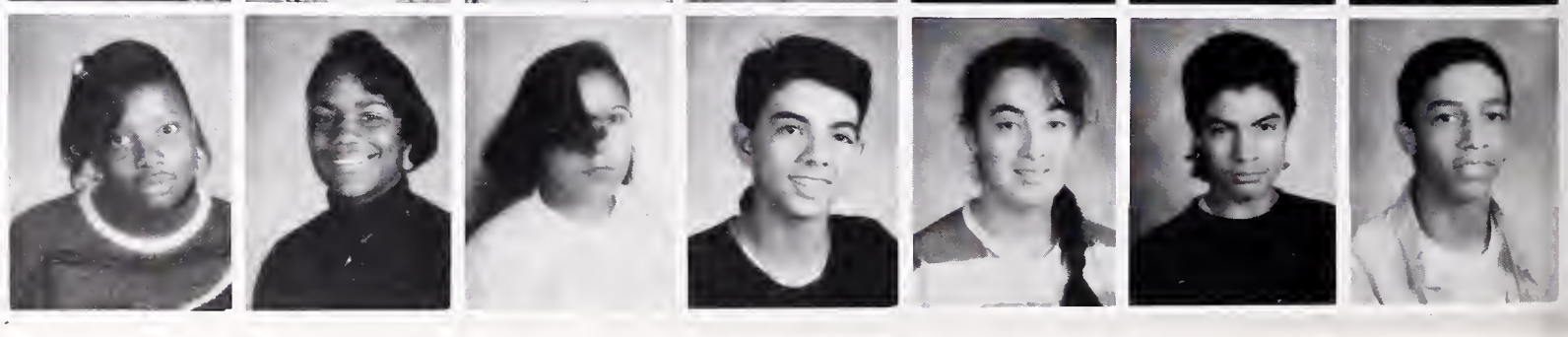

Christopher Rogers
Madeleine Rogin
Thomas Roitman
Alexander Roller
Cynthia Romero
Jonathan Russ
Holly Ruzick

Eric Saibel
Sajid Salimi
Randy Salo
Myesha Sanders
Jose Sandoval
Freddy Santoso
Joanna Sapir

Lumia Savay
Sebastian Schepis
Daniel Schlessinger
Andrew Schoch

Antonio Scott
Gulliver Scott

Simone Scott
Jennifer Segal
Claudia Sepulveda
Kerry Sheffner
Kathryn Sherer
Navon Sherrod
Andrew Shrieve

Po Shyu
Sandeep Sidhu
La Toya Simon
Didese Simpson
John Sims
Erika Sinclair
Avram Sklare

Saldino Slaton
Laquinta Sledge
Courtney Smith
Kimberly Smith
Lawrence Smith
Matthew Smith
Rahsaan Smith

Rita Smith
Naomi Smoot
Chanel Snowden
Rumeli Snyder
Sharifah Solomon
Daniel Sosa-Castillo
Benjamin Sosin

Charlie Spencer
Eyana Spencer-Perry
Loren Sperber
Jonathan Spikes
Ebony Spiller
Jacob Spilsbury
Jot Splenda

Emily Staats-Williams
Tanya Stallworth
Davina Starks
Neffitiria Staton
Samella Stover
Sunshine Sturges
Nate Succumbs

Jesse Sussell
Nagavajara Sutharee
Alexander Swetschinski
Poppy Szabo
Angela Tatum
Alison Taylor
Marcela Taylor

Taura Taylor
Doralena Tehrani
Uyunda Thompson
Kimberly Thornton
Ronnie Titus
Tameka Tolliver

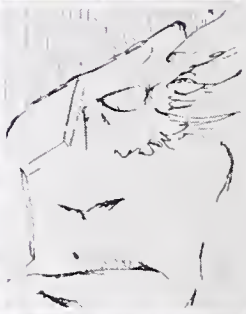

Patricia Tong
Ariel Torres
Roxane Torres

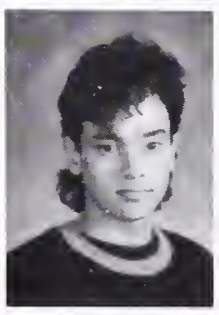

License To Drive

You are finally 15 and ready to learn to drive. You eagerly begin to practice with your parents, listening politely to all their little rules and anecdotes and religously abiding by the speed limit. After a couple of months of this, you wonder if there's more to driving than cruising around the block. It's not until you get your license and the permission to take the car for a spin by yourself that you decide to test the cars real potential. "Parents, schmarents. I'm a fresh driver."

As you cruise at 55 in the residential area, you get excited and decide to take on the freeway. As you get on the freeway you crank it up 60 but find that nobody else in the righthand lane feels like seeing how fast their cars can go. So you nervously begin to change lanes until you are finally in the left lane and ready to zoom, zoom, zoom! It's then that you really step on it. 80....85.....90....."Oh Scheiss! Why is this person going so slow?" You quickly pass him and dust him good till the ole' red and blues start flashing behind you. It's not till your parents get the fat ticket for $85 that they decide to never let you drive again and you resort once more to good ole AC.

Sidney Toussant
Hiep Tra
Dung Tran

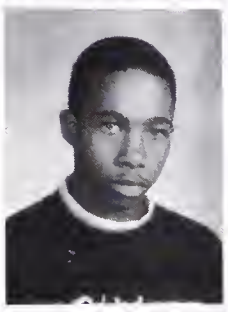
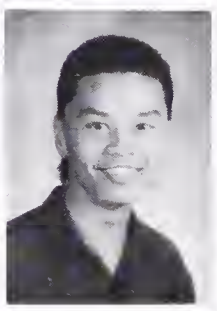

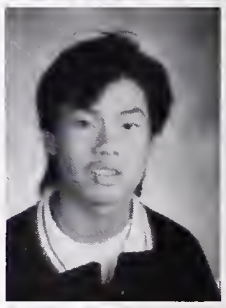

Siciliana Trevino
Maurice Trotter
Tinh Truong

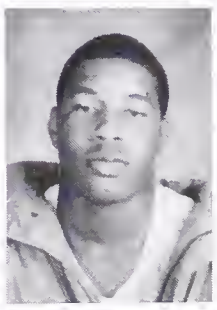

Rommel Tuazon
Ethan Tuttle
Marc Valente

Rachel Valfer
Mehrdad Valiyee
Francisco Vasquez
Soorthavone Vayakone
Eugenio Vega
Frank Vencill
Cristina Villanueva

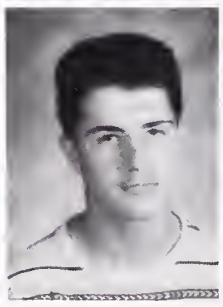

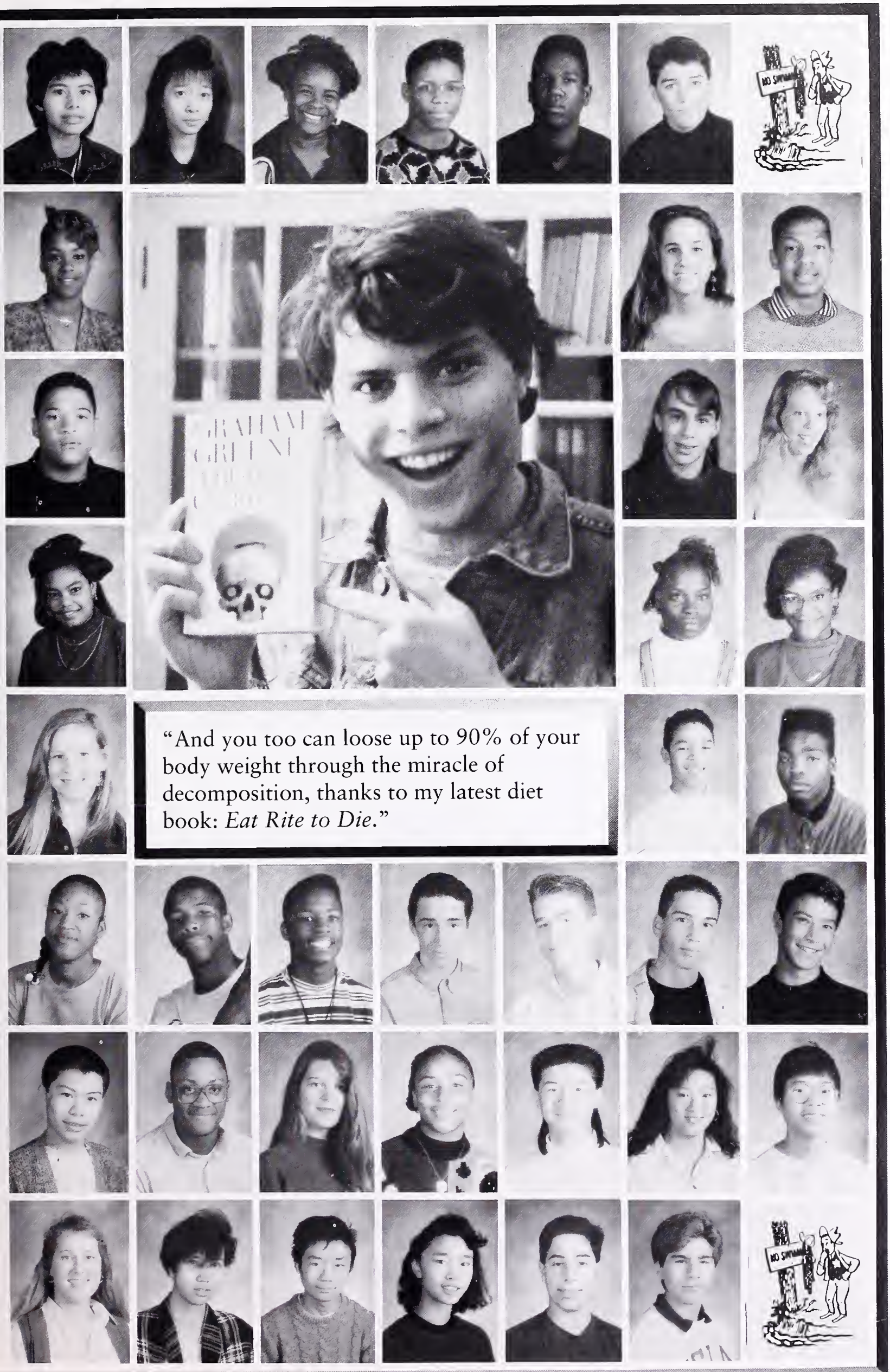

Victoria Villarroel
Hanh Vo
Joshlyn Wade
Dewayne Wallace
Mark Washington
Jacob Webbs

Aracelis Weiss
Rachael Weiss
Nakia Wellington

Ronald Wells
Elizabeth Wenk
Gillian West

Davina White
Kamilah Whitfield
Charlene Williams

Erin Williams
Hasani Williams
Kent Williams

Meisha Williams
Ncobe Williams
Roy Williams
Dedan Wilmot
David Wittman
Matias Wolansky
Michael Wong

Stanley Wong
Amani Wright
Leja Wright
Tasha Yancey
Roy Yang
Lilly Yee
Jung-Kuei Yeh

Nina York
Jia Yu
John Yu
Christina Zee
Theodore Zeiger
Matthew Zoloth-Levy

Freshmen 1993

Jacinda Abcarian
Ali Abdallah
Ishmael Abdul Al-Bari
Deji Abina
Kelley Abraham
Bianca Abrams
Albert Adams

Eric Adams
Ja Net Adams
Kehinde Adeagbo
Jamila Adisa
Sasha Adler-Turk
Maha Alarbesh
Johari Alexander

Jordon Alexander
Sierra-Leone Alexander
Orpheus Allen
Yolanda Allen
Robin Alper
Ryan Altshuler
Xenia Alvarado

David Alvarez
Simon Amor
Juan Andrade
Christine Ann
Tawanda Archie
Anandamayi Arnold
Sara Ashby

Jalareous Aster
Olu Astomobi
Lacisha Atckin

Zara Ayazi
Lars Baas
Rahsan Baatin

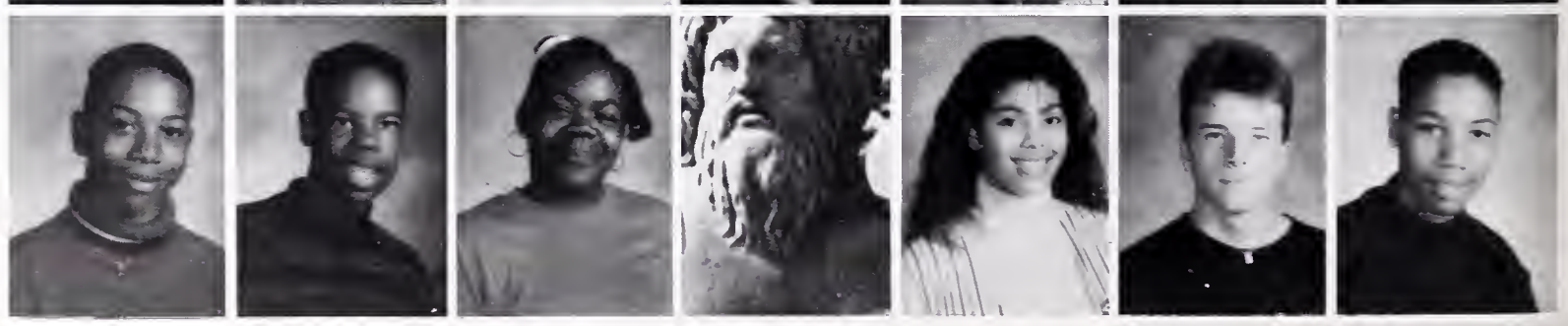

"Freshmen, freshmen, we are freshmen..."

Michelle Baker
Dave Bakter
Daniel Balazs
Alice Baldridge
Aimee Baldwin
Atiya Ballard
Chynia Barner-Click

Tony Bautista
Joanna Bauzon
Dennis Beavers
Rachel Beck
Erika Beeson
Aleta Bell
Trisha Benjamin

Bradley Bennett
Wayne Bennett
Michelle Berger
Tran Beyea
Tayt Bicknell
Justine Biglow
Christopher Blackwell

Jeremy Bled
Lillie Bonner
Susannah Booth
Jenny Bosson
Robin Bouc
Rose Bouvier
Michelle Bowie

Elisa Boyd
La Boykin
Mack Bozack

Yusef Bozorg
Damon Bramble
Seth Bramble

Tenia Braxton
Jocelyn Briggs
Sierra Brode

Sarah Brooks
Akeeya Brown
Akua Brown

Christian Brown
Traniel Brown
Jacob Brownlow
Jason Brunswick
Tina Bryson
Amy Buchanan
Zephyr Buechler

Noah Bunce
Solana Burroughs
Rhoda Cabanilla

Miguel Cabrera
Arthur Calbert
Yossuf Callen

Kisha Calloway
Diwa Campbell
Monique Canada
Nyioka Canister
Efthemios Carabas
Bennett Carpenter
Patrick Carpiaux

Lorenzo Carranza
April Carrillo
Andres Cediel
Kelley Chadwick
Arvin Chan
Toni Chan
Audrey Chang

Kai Chang
Eric Cheatham
Eileen Chen

Claire Chessen
Nim Chhon
Amitabh Chibber

Morakath Chim
Eric Christiani
Zachary Chun

Joshua Cline
Justin Coffey

Braving the Halls

It's the first day of school: DO YOU KNOW WHERE THE FRESHMEN ARE?
The answer to this question is pretty obvious...
LOST IN THE HALLS!!!

Ah, the excitement of that first day— catching up with friends on summer vacations, reminiscing about memorable AC Transit bus rides, and the pure bliss of being in a new school with 2400 people. However, with this new school, come new hallways, some dark and deserted, some cheery and inviting.

All of us have experienced being lost in the halls in one way or another. Some have wandered the halls during the passing period and trying to look "cool" while searching for that 4th period class. Freshman Megan Stelmach remembers getting the entrance to the C building mixed up: Now is that entrance on the first or second floor?

While some freshmen venture out into the hallways to see what exciting things they can find, many choose to avoid the spookier buildings, like the G and H. Luckily, the tendency to get lost in the halls disappears after a week or so, and freshmen blend into sophomores. However, put a "knowledgeable" junior on the third floor of the A building, and you might just get a whimper.

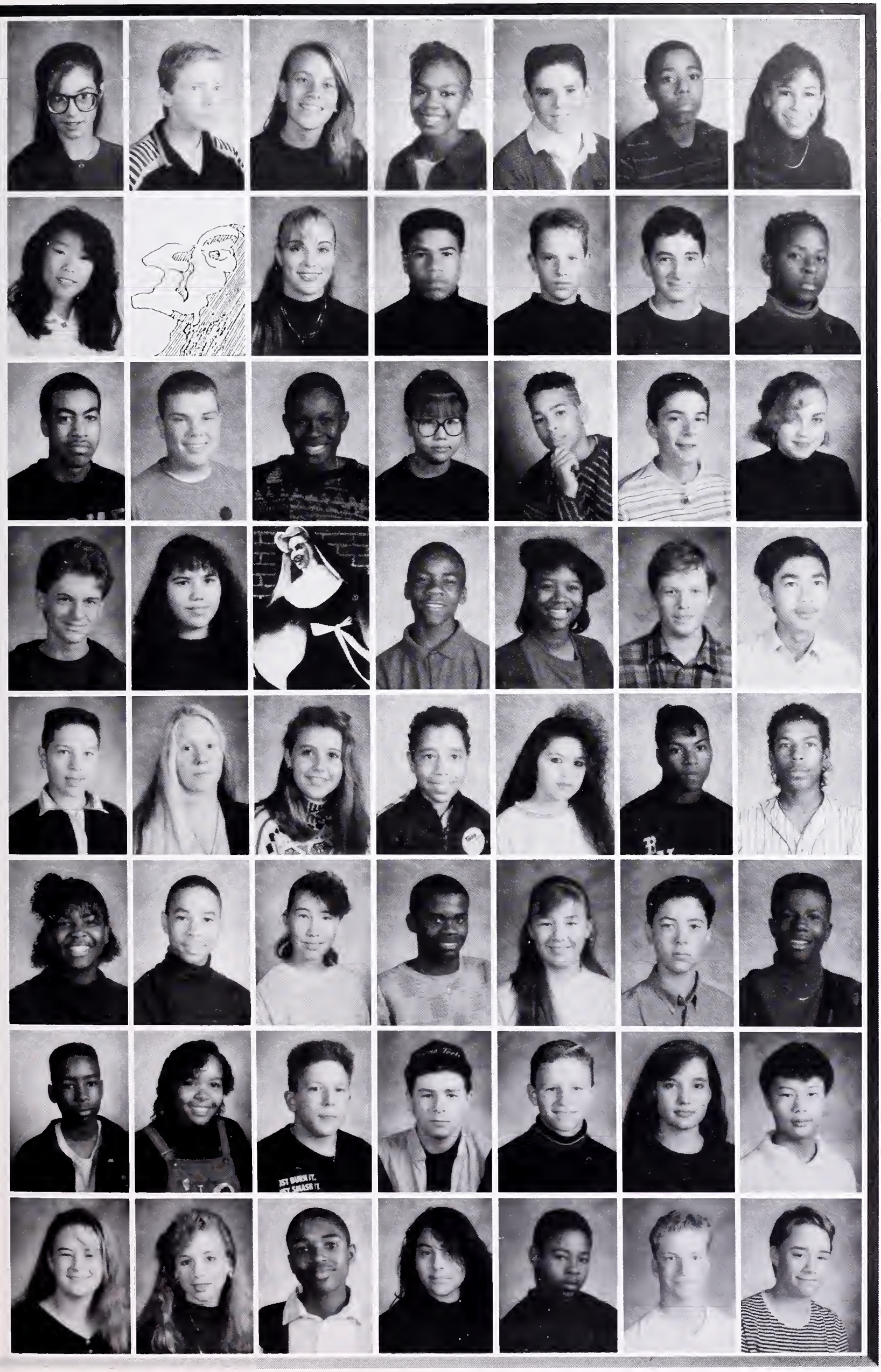

Jasmine Cole
Sigmoid Collen
Sarah Colton
Alise Como
Ryan Conners-Copeland
Jason Cooper
Emma Cooper-Serber

Bo Cooter

Aine Coughlan
Titus Cross
Benjamin Cukierman
Christopher Cukor
Elton Dacus

Todd Damon
Giacomo Damonte
Dexter Daniels
Phuong Dank
Willie Davis
Jack Dawson
Kelley Deetz

Shanan Delp
Delia Desmond

Markell Dickerson
Carmen Dikes
Agoran Diminic
Phuong Dinh

Kurt diSessa
Columbine Donald
Jennafer Donatelli
Damon Dorsey
Thao Du
Candace Dugas
Sidney Dugas

Aliya Edwards
Shannon Edwards
Molla Enger
Louis Erwin
Eleanor Everett
David Ewell
Shaka Fagans

Anthony Fail
Sabrina Fail
Matthew Faircloth
Alexander Farmakis
Samuel Farnsworth
Briel Farris
Chang-Kun Feng

Laurel Ference
Julia Ferguson
Ronald Ferguson
Luisa Fernandez
Jorge Ferreira
Jonathan Ferrey
Alexander Fields

Lamont Finley
Zachary Flushman
Tonia Franklin
Charleen Frazier
Nicola Freda
Juliana Fredman
Xenia Fretter

Jennifer Friedman
Noah Friedman
Adriane Frye
Orion Fulton
Robyn Ganeles
Jose Garcia
Patricia Garcia-Rubio

April Garrett
Jordan Gatto

Laura Gee
Jennifer Gibney
Asa Gifford
Damian Glennon

Lucas Goettsche
Johan Golden
Shaya Goldhaber
Carlos Gonzales
Gibby Gonzales
Julieta Gonzales
Mary Goree

Rachael Gorman
Netasha Grandy
David Granger
Joshua Greenblatt
Sierra Gribble
David Gurley
Olivia Gutierrez

Noah Guy
Karen Hack
Asia Hamilton

Robert Hamilton
Kiera Hampton
Jesse Hanson

Latisha Hardin
Cynthia Harris
Jonathan Harris
Lena Harris
Lionel Harris
Paul Harris
Patrick Harvey

Tunisha Harzeez
Cebell Hassink
Keisha Hawkins
Maria Hayag
Sheila Haynes
Noah Haytin
David Hedges

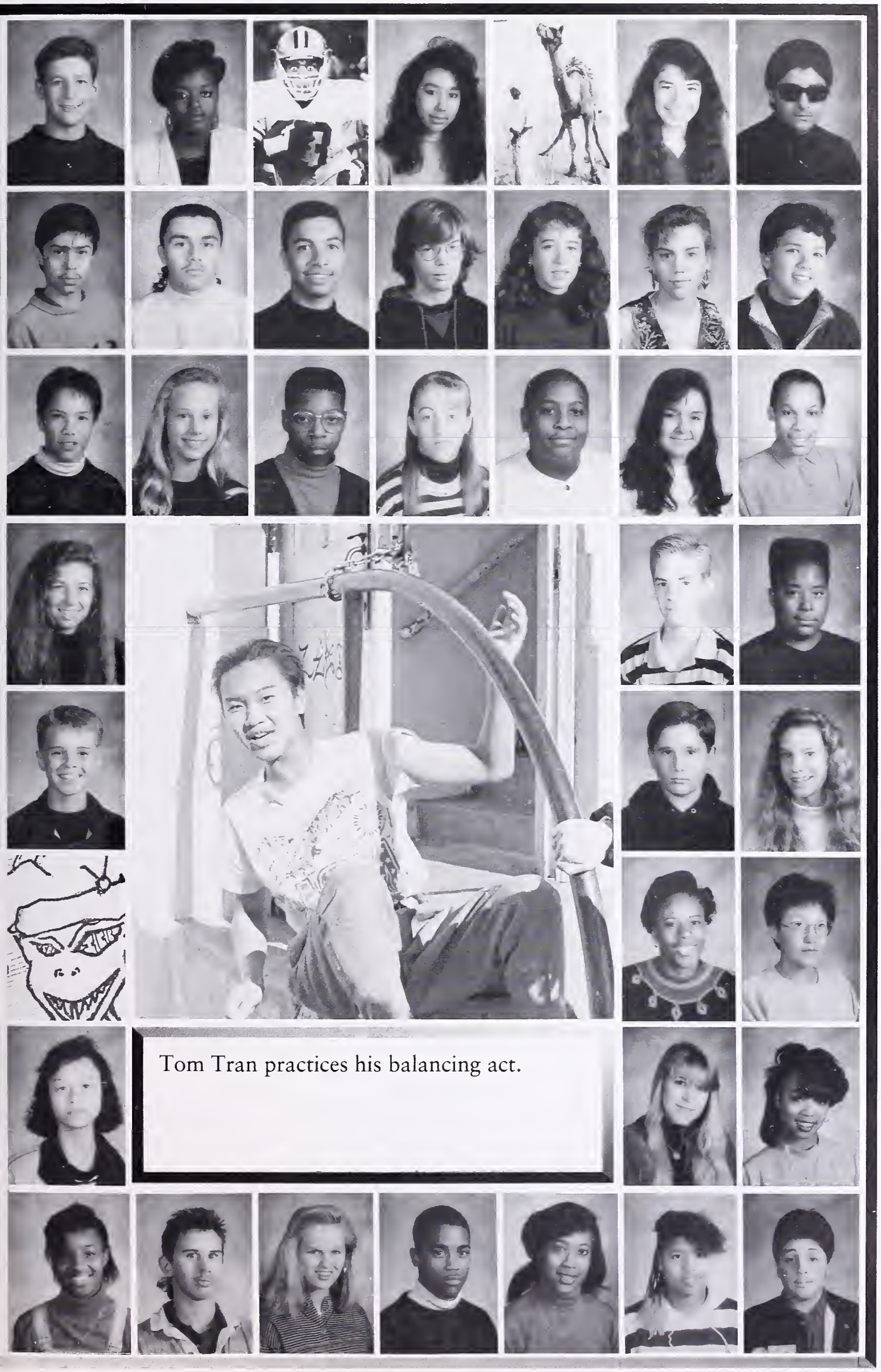

Tom Tran practices his balancing act.

Mauro Heine
Olga Henderson

Zuleyka Heredia

Lorena Hernandez
Raymundo Hernandez

Reyes Hernandez
Freddy Herrera
Chad Hersey
Uriel Heyd
Leah Hickey
Polly Hickman
Afran Hirsch

Juleby Hirsch
Sarah Hirsch
Melvin Hodges
Beth Hoffman
Marcus Holland
Anita Hollander
Michelle Holmas

Erika Honan
Mark Hoogs
Ameer Hooper

Jedediah Hooper
David Horton
Montana Horwitz

Terica Howard
Sylvia Hsu

Helen Huang
Kalinka Hughes
Mia Hughes

Nikia Hughes
Bradford Humphreys
Carrie Hunt
Shermond Hunter
Tajah Hunter
Janet Hutcherson
Felipe Ibarra

Nathan Inwood
Jesse Isaacs
Richard Jackson
Tyreatha Jackson
Brandy Jacobs
Sacha Jacobs
Eugene James

Erica Jimenez
Felix Jimenez
Octavio Jimenez
Sergio Jimenez
Regina Jimeson

Wagaye Johannes

Clotelia Johnson
Daniel Johnson
Karina Johnson
Kevin Johnson
Marcus Johnson

Katherine Johnston

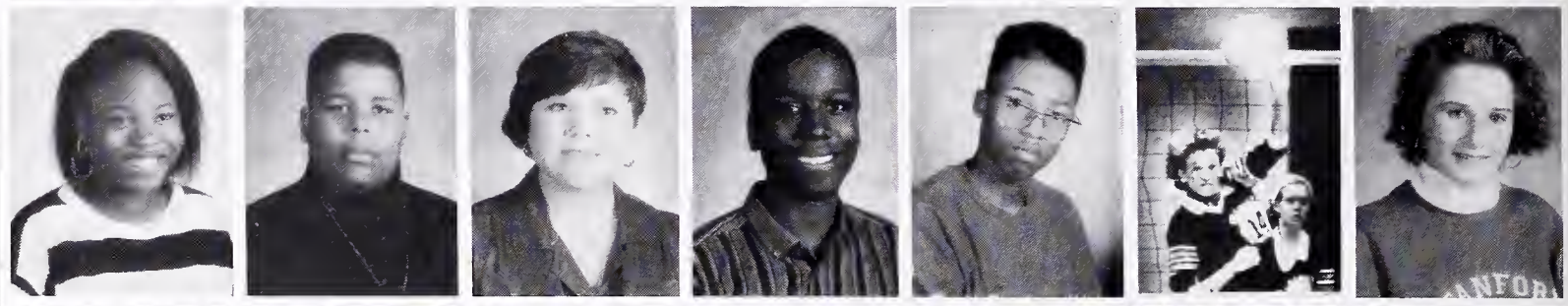

Anthony Jones
Bonny Jones
Clarence Jones
Michelle Jones
Li Kao
Johannah Kaplan
Ajili Kariem

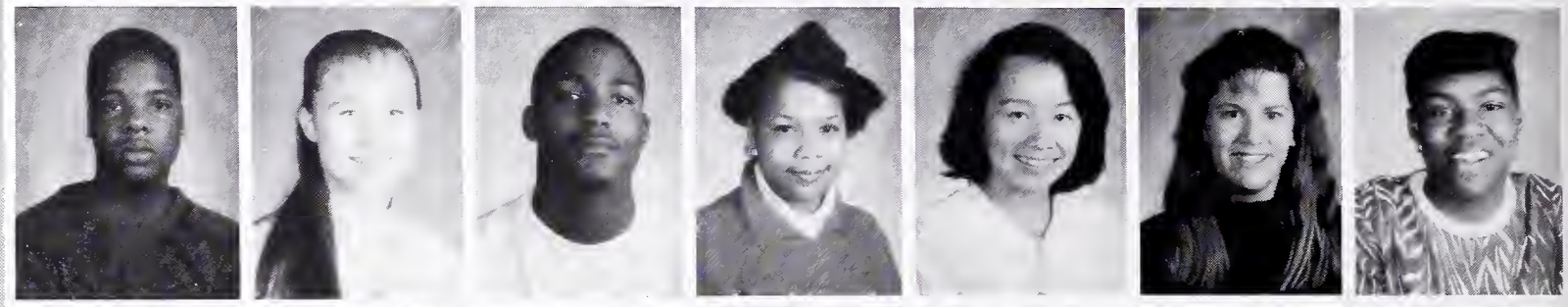

Ilan Kayatsky
Uri Keinan
Samantha Keller
Darron Kelley
Benjamin Kellman
Andre Kellum
Dasan Kennedy-Smith

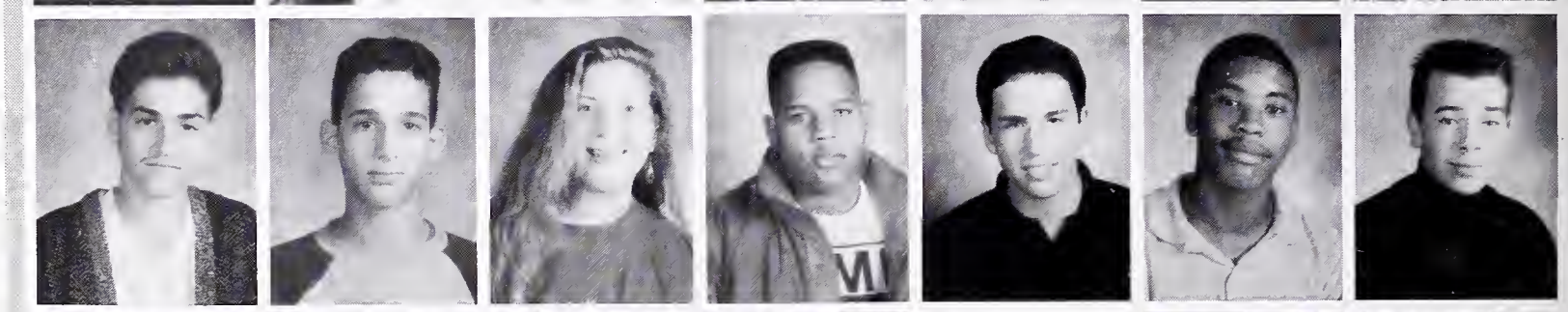

Feras Khodar
Jayne Kim
Joo Kim
Sonia Kim
Jamar King
Keri Kiple
Myesha Kirk

Elena Kish
Steven Klems
Nathan Knight
Jidan Koon
Joseph Ku
Nyaradzo Kundidzora
Jessica L'Esperance

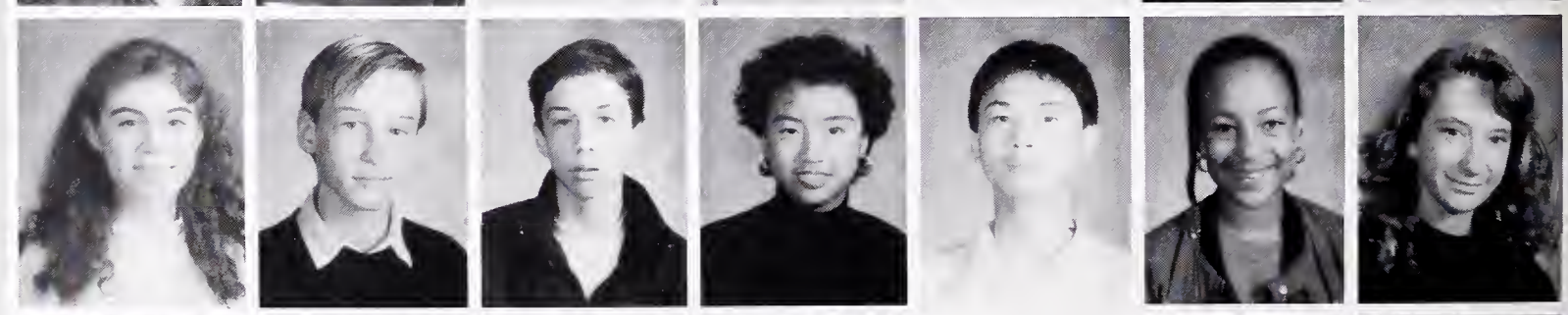

Viviana Lahrs
April Lake
Juwen Lam
Derrick Langworthy

Deana Lanier
Elizabeth Larricq

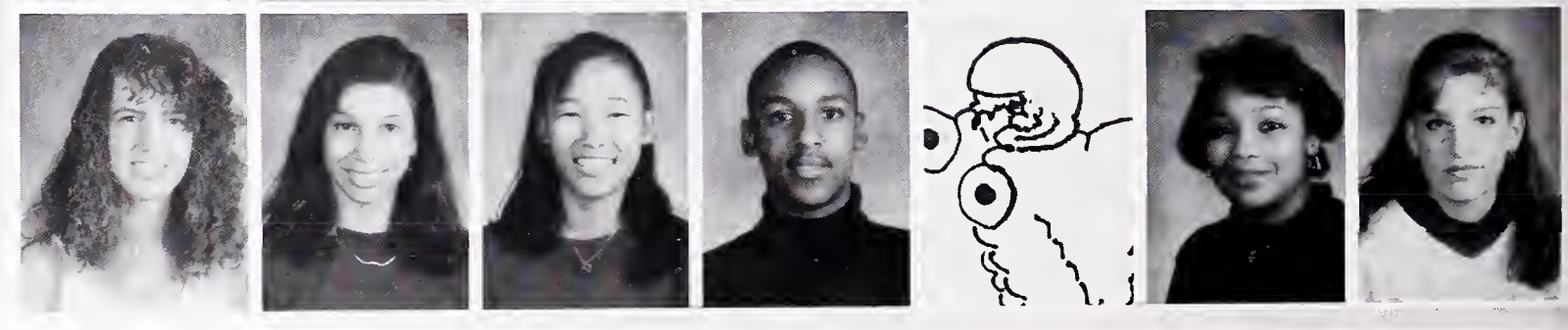

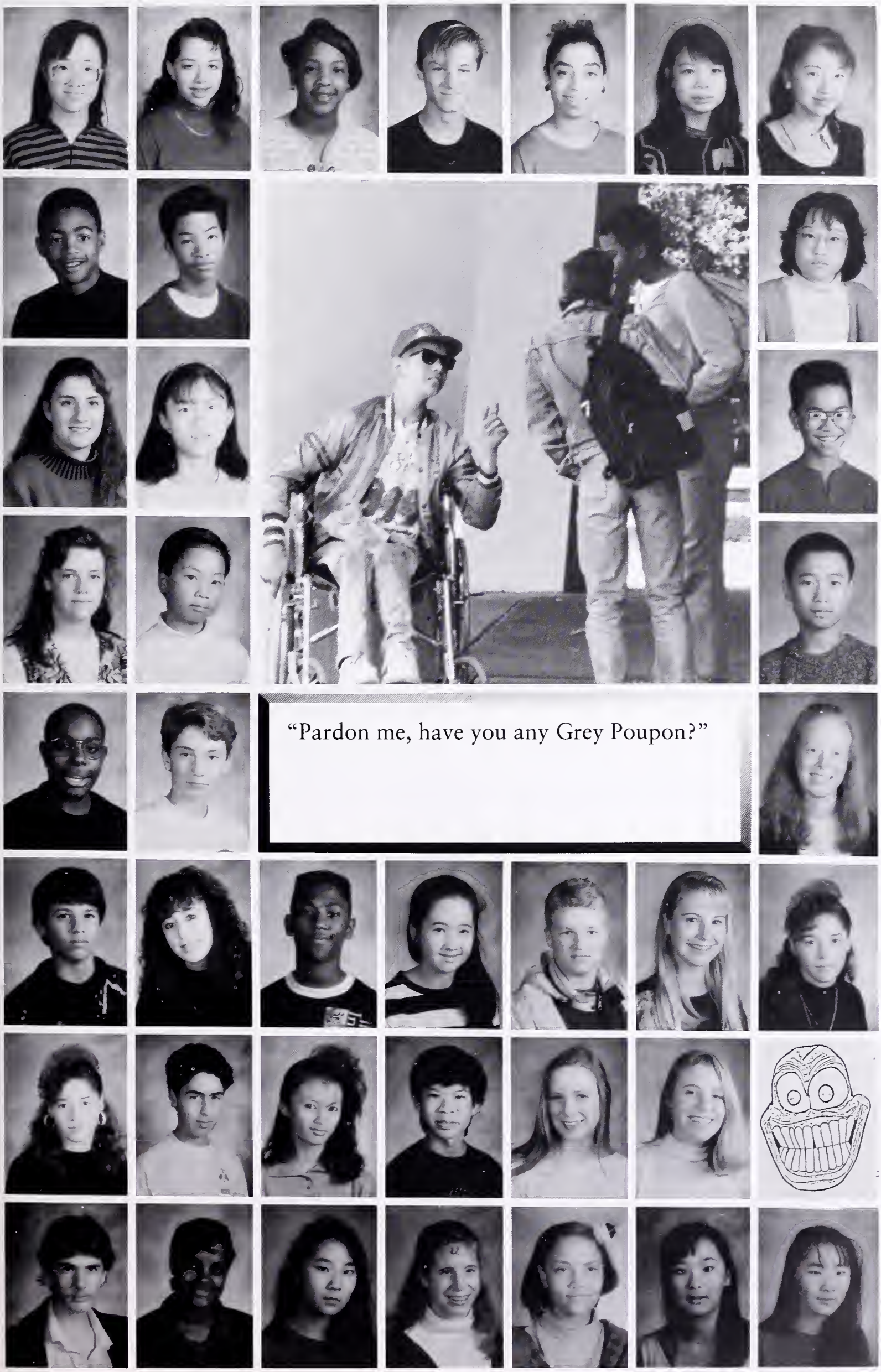

Jenny Lau
Lisa Lawscha
Dionysia Lawson
Harlam Leath
Daria Leavitt
Gate Lee
Winnie Lei

Michael Lewis
Gavin Li
Lisa Li

Emerald Light
Ling-Yi Lin
Tony Lin

Devin Lindow
Ying Liou
David Liu

Rodney Lockhart
Pieter Logaay
Kristen Loken

Nicholas Lopez
Lisa Lorna-Ruiz
Lamion Lulbs
Catherine Lydon
Jacob Lyman
Rachel Lyons
Adrina Maciel

Rosa Maciel
Ian Mackaye
Rhonda Magudaatu
Dominic Mah
Tara Mansfield
Sara Marchi

Carl Martin
Shawna Martin
Pamela Marver
Rachel Masters
Tiffany Matson
Crystal Maurer
Pamela Maurer

Tara May
Jane Mayeri
Jesse McCaffrey
Vasey McClory
Nicola McClung
Kim McCombs
Denise McConner

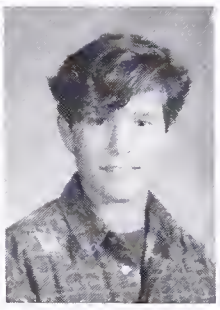

Jason McCreary
Christian McElroy
Shurston McElroy

Jordan McEntyre
Christie McGough
Ismara McLean

Colin McMahon
Brandy McMurry
Tesha McNeill-Sholar

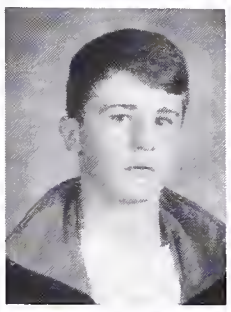

John McOater
Stermie McWilliams
Alethea Medearis

Self Scheduling?

"Self scheduling? Whoever invented it should jump off a cliff." After one year, sophomore Nelson Tong hasn't grown accustomed to self scheduling yet. Upperclassmen seem to feel differently. "I think it gives each student an equal opportunity to get an adequate schedule," says senior Matt Baldwin. As for freshmen, most have had some sort of terrifying experience with self scheduling. "My mommie self scheduled with me," says freshman Jennie Paigen. "It was me and my best friend. We were both so scared we had our mothers come with us. My friend totally freaked out and our mothers scheduled for her. I did OK by myself, though."

Yes, there are some freshmen who have no problem with self scheduling. "It was no big deal. I just went around, asked for the classes I wanted, and they gave them to me," says freshmen Scott VonKnopka. Well, that's just great for him.

So, freshmen, don't fret about it. Think about it this way: you have already done at least one fourth of the scheduling you will ever have to do. Hopefully by next year, you'll be one of the lucky few who have it down pat.

Violeta Mendoza
Rebecca Meyers
Lisa Mikel
Joel Millar
Mosheh Milon
Hilary Mitchell

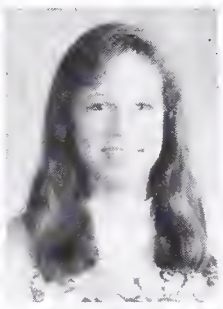

Mia Mitchell
Gari Monroe
Maria Montano
Veronica Montenegro
Ana Montes
Carolyn Montgomery

Akimasa Moore
Koala Moore
Oralia Morales
Reza Morin-Dayani

Jessica Moskovitz
Adeilei Mosley

Antara Mosley
Alex Moulton
Alexis Nadeau
Rodrigo Nanez
Aurora Natividad
Loan Nguyen
Nhut Nguyen

Can Nhan
Shiva Niazi
Jon Nichols
Darrell Nickerson
Juron Nobles
Viravanh Nokham
Rodrigo Nunez

Dionna Odom
Sarah Oltman
Stephanie Onufrieff
Adam Orloff
Isaiah Orozco

Octavia Owens
Robin Page
Bophavi Pak
Pegman Pakneshan
John Palmer

Amoria Patrick

Henry Pauldo
Warwick Pawsey
Khia Payne
Marcus Pazdirek
Helen Perdue
Angelica Perez

Luis Perez
Ophelia Perez
Teresa Perez
Gillian Perlman
Alexander Perrotti
Hang Phan
Jacob Phillips

Wyeth Pierce
Joshua Piovia-Scott
Shalah Pleasants
Eufemia Plimpton
Christian Poirier

Jessica Polsky

Christopher Poole
Regina Porter
Arshan Poursohi

Yan Qiu
Mandisa Rafmond
Ayyub Rahniaah

Nitu Rai
Rajiv Rai
Araceli Ramirez
Erika Ramirez
Meredith Raphael
Jonathan Rapoport
Wmaishia Reed

Zheng Ren
Kianna Reynolds
Demetria Rhine
Rachel Rice
Alfred Ringgold
Laura Rioux
Corey Robinson

Ronnie Robinson
Jose Rodriguez
Yolanda Rodriguez
Tamara Romijn
Patricia Rosas
Tanya Rosen
Karen Rosenblum

Michelle Ruffen
Mahnaz Saberi-E
Joshua Sachs-Weintroub

Samuel Sadoulet
Tetsuo Saki-Suzuki
Juan Salazar

Holly Salmon
Rachel Salzman
Juni Samos

Solvena Sampson
Benjamin Sanchez
Patrick Sanchez

Sunny Sandhu
Reuben Sandler
Reggie Cruz Santa
Jacobus Saperstein
Jade Saren-Dobuszynski
Efrat Sarig
Christopher Schmidt

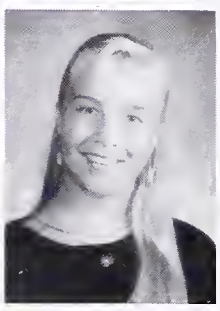
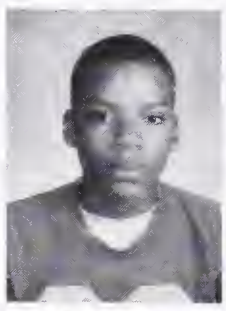

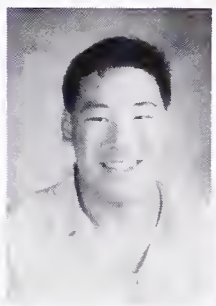

Winnie Lei makes a desperate phone call to La Val's.

Evan Schmitz
Philip Schneider
Saranella Schulman
Rimmon Schurik
Nykisha Scott
Jonathan Seaton
Star Selim

Saman Shamtoob
Stephen Shaughnessy
Michael Shavers
Jessica Shera
Antonia Sherry
Caesar Short
Theodore Shriro

Po Shyu
Jacob Silverstein
Charles Simon
Phoenix Sinclair
Barbara Singleton
David Sitlani
Akithi Smith

Bryan Smith
Daniel Smith
David Smith
Kwanda Smith
Lili Smith
Maceo Smith
Matthew Smith

Samuel Smith
Tanya Smith
Sergio Sosa
Juliette Spertus
Abraham Spilsbury
Kate Stegge
Megan Stelmach

Jordan Stern
Willow Stern
Paul Stich
Pilar Stillwater
Vale Stipovich
Erik Stromberg
Jontanika Stroud

Tiffany Johnson
Rai Sumi
Fiona Sutherland
Vi-Dan Ta
Maaseiah Tabachnik
Jaime Talley
Brenda Taylor

Marcela Taylor
Susan Taylor
Monique Thiry
Benjamin Thompson
Keisha Thompson
Richard Thompson
Joe Thoumyuong

Erin Tibbets
Ankey To
Jonathan Tobey
Michael Todd
David Torrez
Jahari Tracy
Duyen Truong

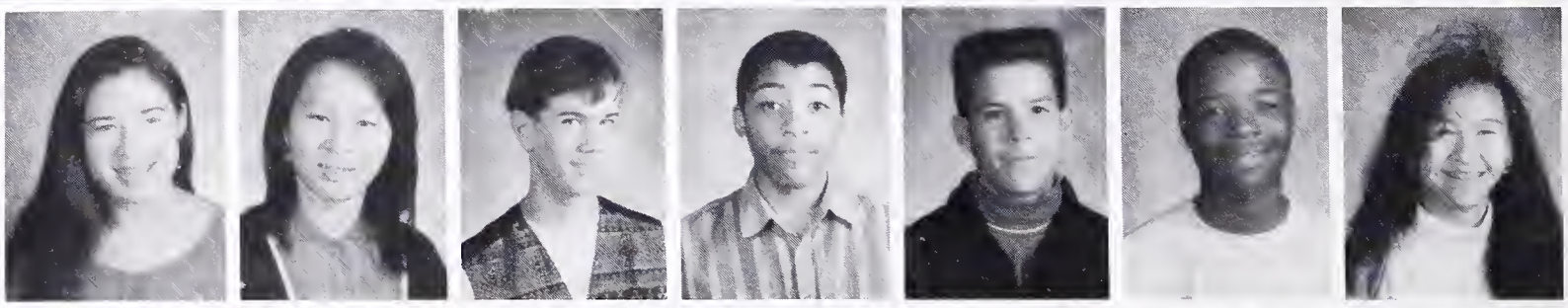

Nghia Truong
Kien Tu
Vinh Tu
Kelley Turner
Nekeia Turner
Abigail Tuttle
Ilana Umansky

Christopher Unno
Brian vanLienden
Marin VanYoung
Anthony Vasquez
Teresa Vega
Samuel Veloz
Jeanette Vento

Lindsey Vernon
Sarah Vessell
Takarese Vessell
Flora Vigo
Jill Vizas
L vonBlanckensee
Scott vonKnopka

Eun Vongphachanh
Aris Voulkos
Rebecca Waitz
Yusef Walker
Dewayne Wallace
Laura Wallace
Tiffany Walter

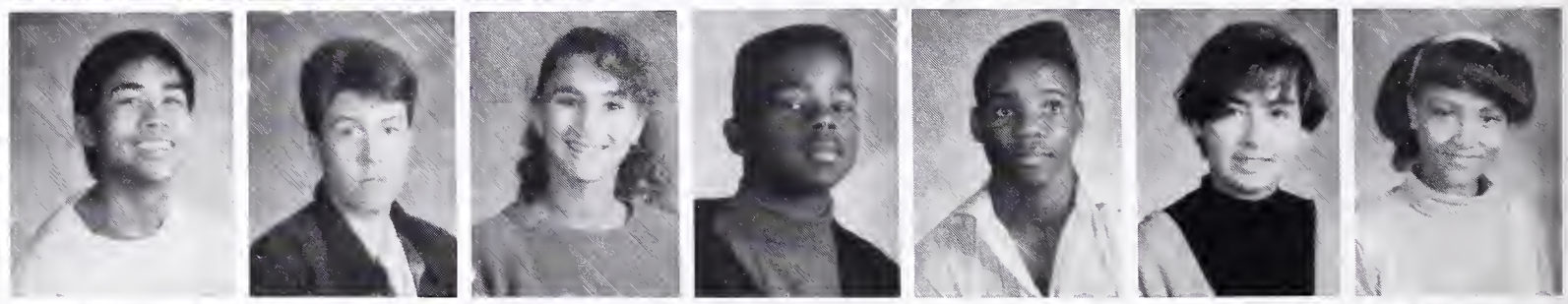

ZacharyWalter
Marcus Walton
Miracle Wanzo
John Waples
Marcus Waples
Lakesha Ward
Brian Watkins

Max Webber
Chloe Weil
Lindsey Weil
Ben Weinstein
Sarah Wells
Max Werner
Anthony Westbrook

Monica White
Ralph White
Tara White
Beatrice Wikander
Lila Wilkinson
Rebecca Willett
Damion Williams

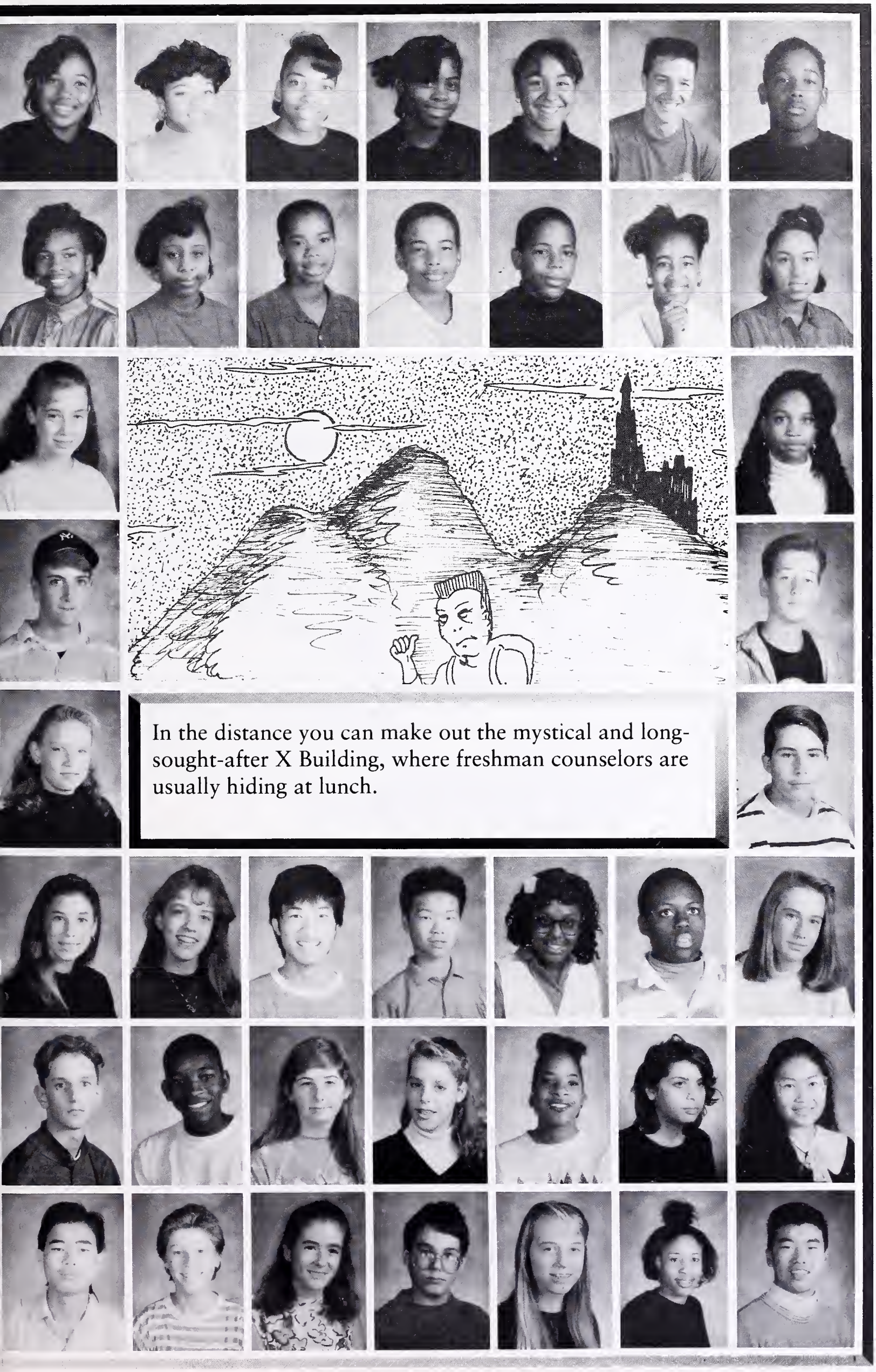

In the distance you can make out the mystical and long-sought-after X Building, where freshman counselors are usually hiding at lunch.

Kendra Williams
Le Chieta Williams
Lamonica Williams
Marisa Williams
Matt Williams
Randolph Williams
Rochelle Williams

Tamika Williams
Tanea Williams
Valdon Williams-Wright
Jason Williamson
Chanda Wilson
Danielle Wilson
Naomi Wilson

Sarah-Tyah Wilson
David Winnacker

Christopher Wise
Ariel Wittman

Brant Wiwi
Jennifer Wolman

Amy Wombold
Donald Wong
John Wong
Aisha Wright
Jackie Wright
Katherine Wyle
Gabriel Wynn-Gould

Rashunn Wyrick
Dharma Yamaguchi
Senchamrong Yim
Clair Yoder
Erica Young
Lisa Young
Kim Young

Vivian Young
Scott Yu
Eugene Zabarsky
Lagrima Zegarra
David Zucker
Monet Zulpo-Dane
Jacqueline Williams

"Hey! Look out, we're shooting ourselves. Oh Wait! You mean I get to be in the yearbook. All Right, shoot away." Yes, this is the one and only section where you can gurantee yourself a picture, for a shockingly low price of only $5.00. Yes, this is the section where any student at this diverse school can show themselves in any way, shape or form that they please. (As long as it's not pornographic, of course.) So sit back and maybe you'll see that weird kid in your history class who never said anything suddenly come alive in this photographic abyss.

Shoot Yourself

Twisted!
Kanya Tucker &Irik Larson

Tabia Berry, Annie Little, and Kahja Taylor

Tanda Rucker, Kamino McDowell, Tito Guerrero, and Fernando C.

True Friends
Un Dhong, Shagun Chopra, &BC

Fernando Cazares & Juan Jasso

Forever Young
Kerry, Ronli, Alys, Helen, Kahlila, Sunny, & Jessica

Aw' Right Den
T. Young Finn, Mac Mon, Robby "B" & Art Baby

Spirit Rally Judges
Holmes Pierce & Damien Slaughter

Tabia Berry

3 People
Keisha Thompson, Amoria Patrick & Sarah Wells

4 People
Morgan, Jenny, Francesca &Yasmeen

B.D.P. minus Nate
Adam, Jade & Big Jed

Ladies of the Fighting
Cameron, Jenny, Celeste, Jada, Elizabeth, Genevieve, Emily, Sarah, Emily, Ximena, Shonnon, Mary & Amanda

Jacket Killers Part II
Bzar Czar & Figment

Spirit Rally Judges II
Holmes Pierce & Damien Slaughter

T-Bone & Ree Dog
Teri Ware & Marie Brown

Plunk Your Magic Twanger, Froggie
Melissa Levine, Robin Richey, Juliette Mohiet & Rami Margron

Busted
Matthew Thompson, Kaleb Johannas, Josh Allen & Caleb Hurst

Dorlands
Kanya Dorland & Jessica Dorland

Just Like Sisters
Un Dhong & Jung Moon

Groovy Mommas
Cassie Henderson & Nicole Ranadive

We've Got Pics of Dani's Brain
Larry, Leon, Ben, Linus, Josh, BC, Dani, Dianne, Christina & Shagun

Kamino McDowell & Tito Guerrero

Sjaun Woods & DeAndre Calhoun

It's A Latina Thang
Antonia Nunez & Xenia Alvarado

Best Buddies of '93
Rebecca M, Nicole M, Sarah H, Jessica P
& Rinia Z

HRP In Your Face
J Ruzick, Ty, Gee, Scottie-scott, Silly-sill,
Milly-mill &Forneck

Matthew Thompson, Kaleb Johannas, Josh Allen
& Caleb Hurst

'90 Girls Just Kickin It
Jessica M, Sarah N , Jenny K, Emma G, Mya B,
Kigah B, Lisa S & Rebecca R

Same Picture, Different Wavelenghths
Juliette Monheit, Rami Margron, B
etsy Brunswick, Melissa Levine & Sophie Chang

Livin Large
Joe Ruzick, Jon Miller & Josh Silverman

Grizzlies For Life
Amir, Matt, Jeff, Alexis, Josh, Matt, Monsoon n,
Todd, Jess & other eternal grizzlies

Rollin' Back 2 Back
Marie Brown & Teri Ware

Friends 4-Ever
Johann Fragd & Jessie True

Michael W, Dan S, Matt S, Ben K
&Steven Crook

Eileen Chen & Jane Ren

My Buddy
Mariah Mariscal &Sarah Landauer

'90 Pranksters
Dre Durt, Quad "J" & Daring Dezi

You Can Be Smart and Sexy
Kysha Jones

Leroy Says Keep Rockin'
Anna & Anne

Berkeley Hicks
Benny G and BC

Tabia Berry, Annie Little & Kahja Taylor

Snow Posse
Shnoog, Kuddley, Nell, Rosie & Dear

Adam, You Can Do Better Than That
Mary, Solange, Shonnon & Adam

Best Buds in Town
Farsad, Mike, Gully, Mehrdad & May

J Ruzick, Ty, Gee, Scottie-scottie, Silly-sill,
Milly mill &Forneck

Black &White Beauty
Tito Guerrero &Kamino McDowell

Where'd Dani's Brain Go?
Larry, Leon, BC, Ben, Linus, Josh, Dianne,
Christina, Dani & Shagun

Mc Em, Sassy S & Poss Esa
Emily Becker, Sarah Jones & Isa Hicks

Going The Distance
Michael W, Dan S, Matt S, Ben K
& Steven C's feet.

Ripple's Blah
Tanda Rucker, Tito Guerrero,
Kamino McDowell & Fernando Cazares

Till The End
Johann Fragd & Kortini Johnson

Northside '90
Damien S, Gio B, Matt C, Andre B, Darius D
& Jim O

On The Rise From The Fighting
Scott Britt & Josh SilvermanIt

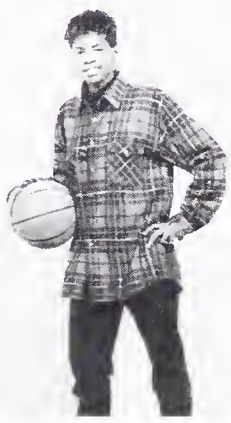

It's "T" Time
Tanda "T-Time" Rucker

6-8 Stang & Oug-Nut
Teri Ware & Marie Brown

For Lack of a Better Idea
Skinny D & Skinny B

Real Men
Dani, David, Slater, Josh, Monty & Linus

Tabia Berry, Annie Little & Kahja Taylor

BHS Mini Mag
Volume 1, Issue 1
December 15, 1989

A DAY IN THE LIFE OF BHS

1:00 A.M.: Adam Holbrock fights to stay awake and finish studying for his Physics test.

6:45 AM.: Aram Millstein eats breakfast while preparing for his last day at BHS in 1989.

8:00 A.M.: Shalonda Reliford contemplates getting out of her nice warm bed and facing second period.

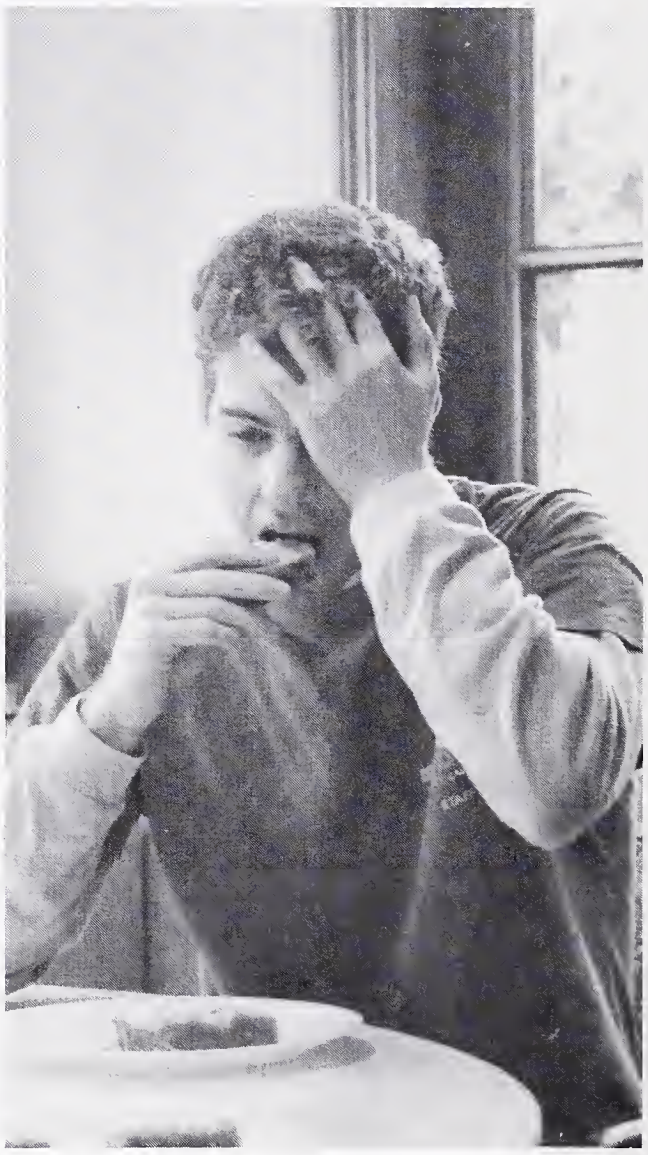

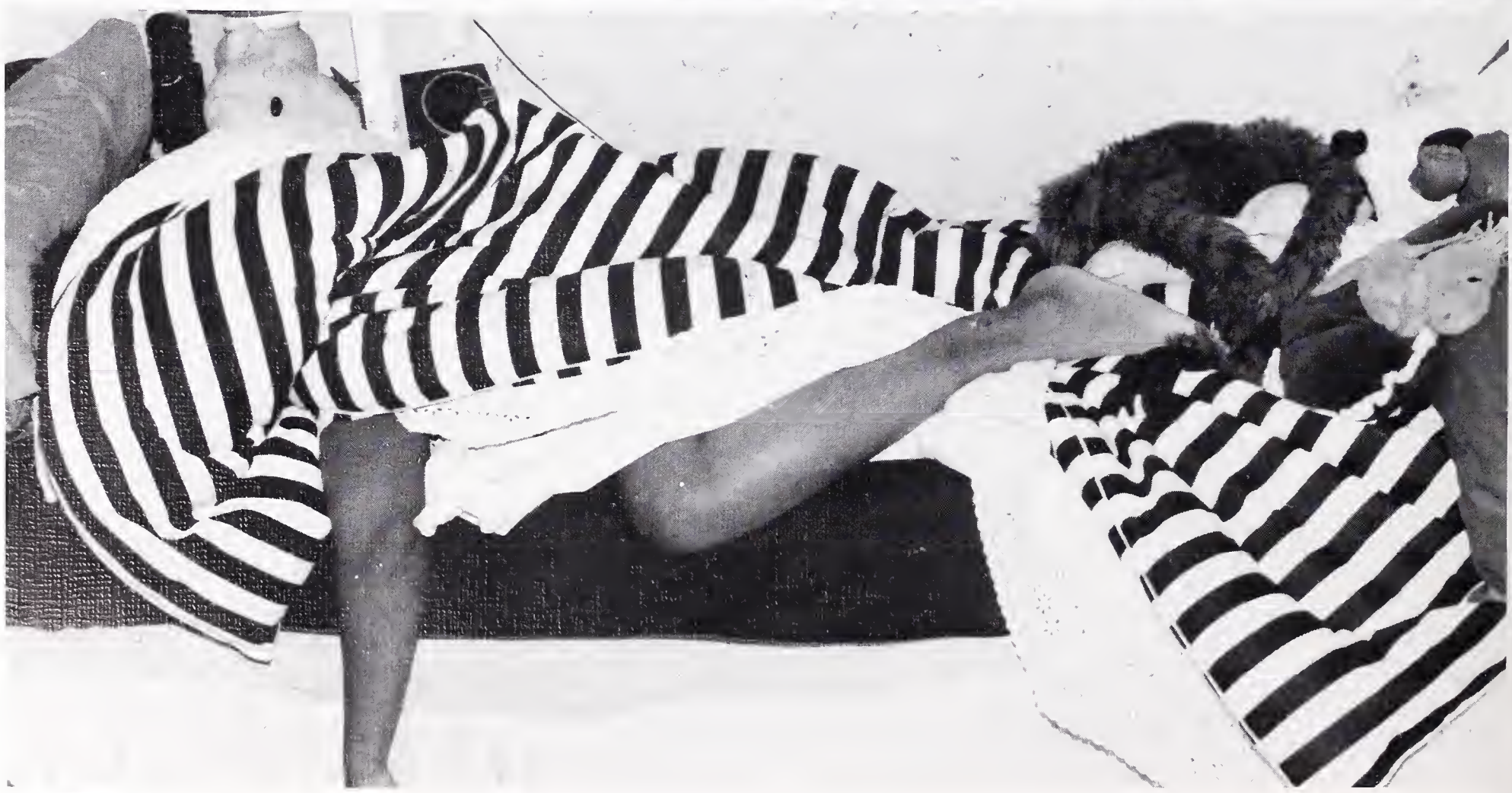

8:35 A.M.: Henry and Andre get dressed for P.E. in the locker room.

9:45 A.M.: Damon Wong leans over to his friend and tells him how hungry he is with still another period

10:30 A.M.: Mr. Laidlaw watches a policeman tickets a student who parked in the teachers lot.

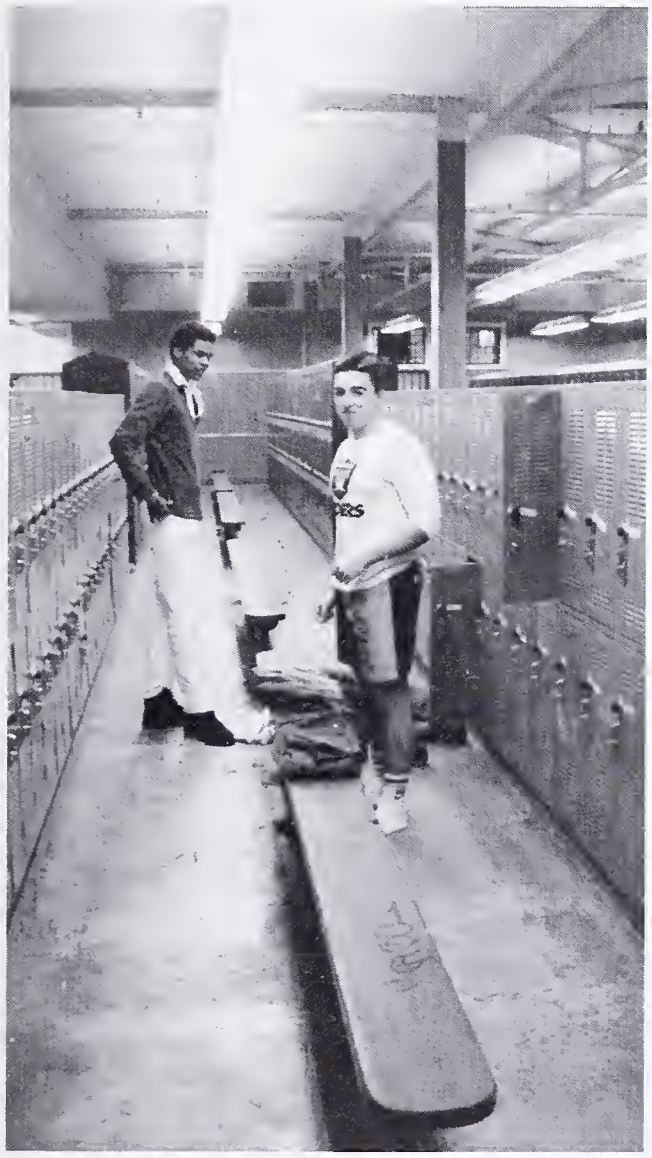

10:45 A.M.: Students head toward the Community Theater to see the annual Winter Assembly.

11:00 A.M.: Stephen Falk and Erik Jacobson warm up on their horns while waiting to play on stage.

11:05 A.M.: Mr. Navies prepares for the traditional Kwanza celebration, an African custom. The celebration was of controversy because it was held during a school-wide assembly.

11:15 A.M.: Sabrina Davis, Sorrel Madrona, Zoe Werner and Jill Fenske were a few of the singers in the concert chorale who sang Christmas songs.

11:25 A.M.: Fatima awes the audience with an Amazing Grace duet with Kelly Constantine

11:30 A.M.: The Dance Production dancers rehearse backstage while they wait for their number to be called.

11:30 A.M.: The Kwanza celebration is well under ways.

11:45 A.M.: Amy Tanner, Amir Bar-Lev, and Marc Gidal watch BHS go by while they listen to the reggae master.

12:00 A.M.: Some BHS students congregate at their loyal lunch spot at Provo Park.

12:01 P.M: Carlos Quiroz makes lunch plans with a friend.

12:05 P.M.: Audrea Bellinger tries to utilize the facilities but finds the stench unbearable.

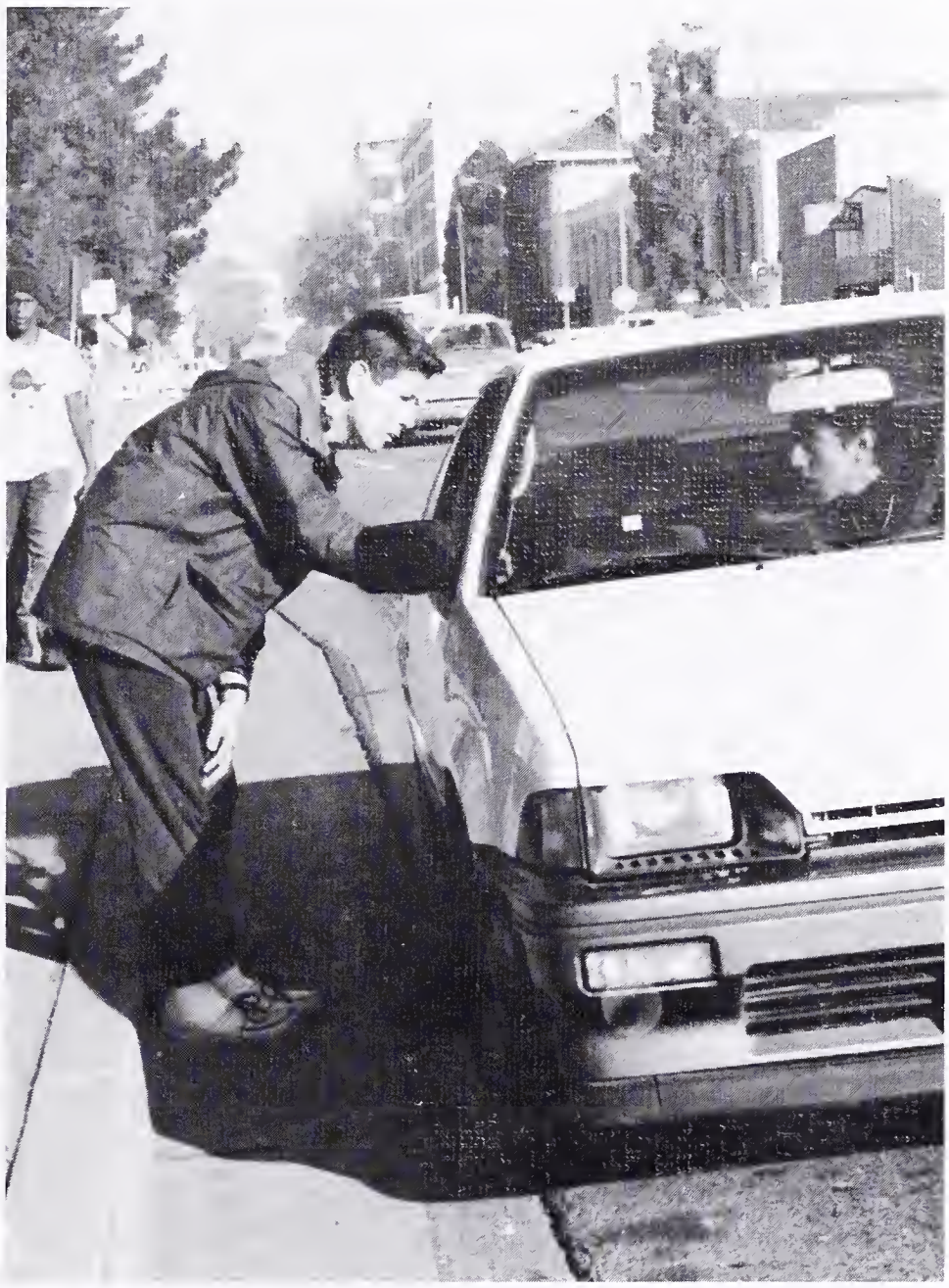

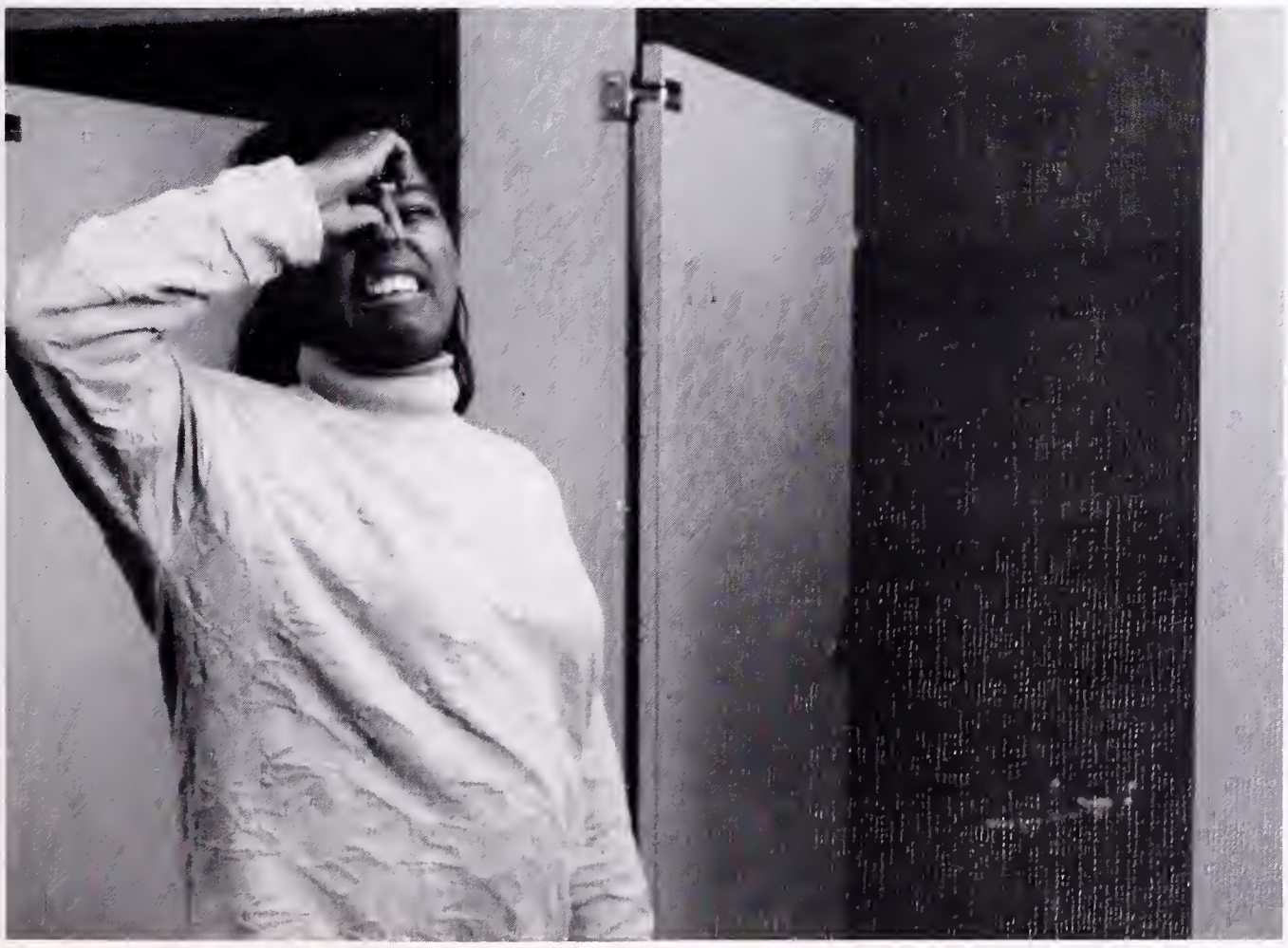

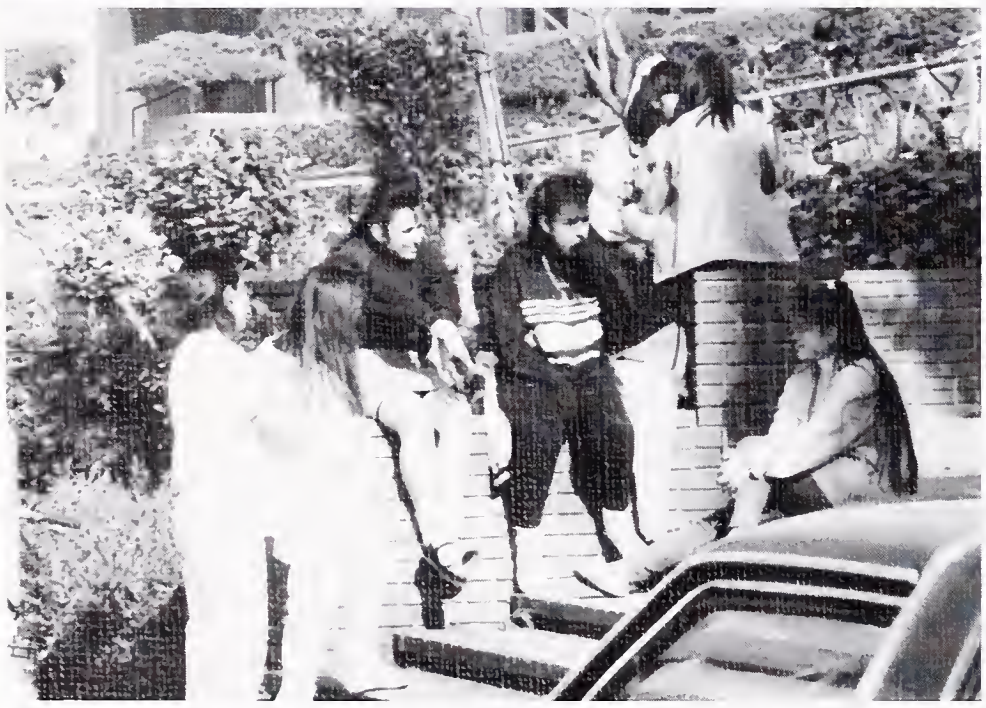

12:10 P.M.: Sombody blows smoke into the camera.

12:15 P.M.: Serena Myers displays her feelings of the salad dressing.

12:20 P.M.: A group of girls relax in front of the G and H buildings.

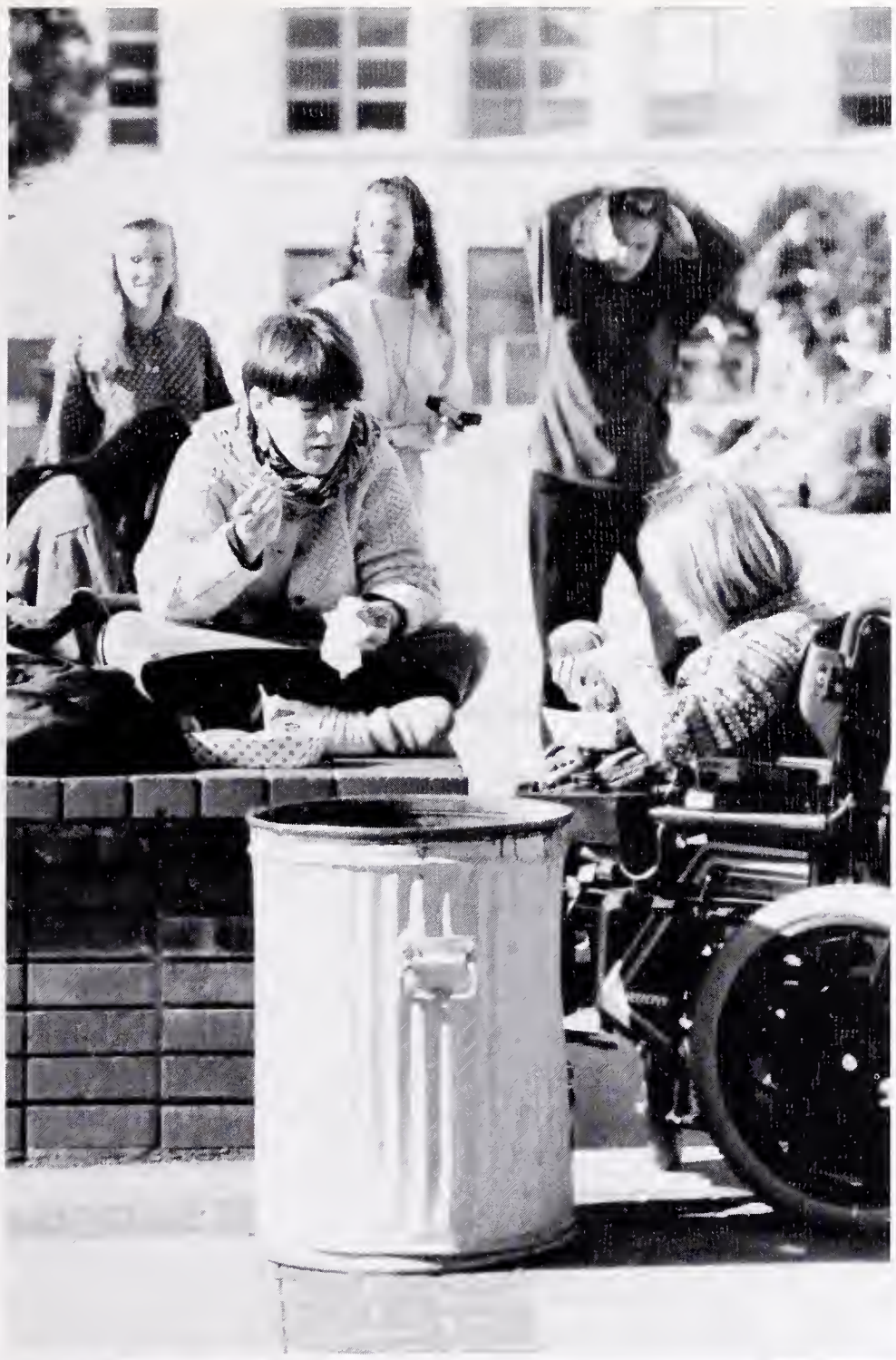

12:25 P.M.: Leila and her assistant sit and talk in the courtyard. (A favorite lunchspot for many).

1:00 P.M.: David Myers practices on the bars during his P.E. class.

1:45 P.M.: Ali Phelps plays with a little girl in the parenting class.

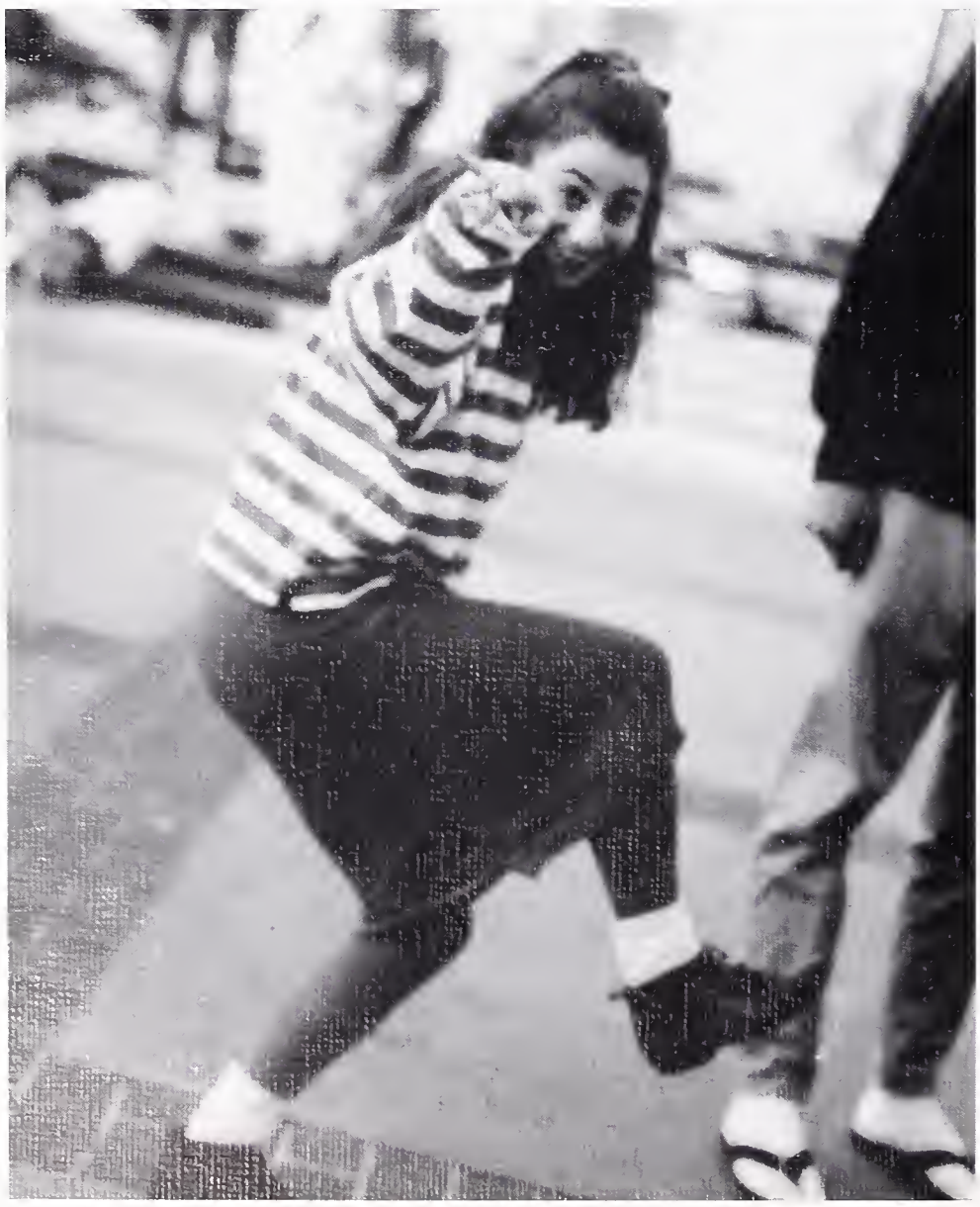

2:10 P.M.: A group of BHS students play the popular game, craps, where high stakes are prominent.

2:30 P.M.: Juan Jasso and Aaron Sanders cheer out of the bus while they wait to leave for their soccer game.

2:35 P.M: Nicole Ranadive looks forward to her upcoming two week vacation.

2:45 P.M.: Josh Buchanan intensely reads Berkeley High's famed newspaper, the Jacket.

3:00 P.M: Kelly Carlone terrorizes her friends with her live snake.

3:10 P.M.: A fight breaks out in front of the H building.
3:30 P.M.: Winsor Alston gets plenty of air as he makes a layup in Berkeleys's game against Skyline

Photo b

- 4:00 P.M.: Amande Johnson takes a shot while a Skyline player towers over him.
- 4:10 P.M.: John Robinson is found in the ASUC arcade, while Arch Rivals gobbles up his quarters.
- 4:20 P.M.: BHS beats Skyline (ranked 1st in the East Bay) in overtime by one point.

10:30 P.M.: Amy Little and Andre Schmitz are ready to party hardy, get funky and cut loose.

11:00 P.M.: A group of partying seniors stop to pay their respects to the camera.

11:30 P.M.: Jay Martin is found hanging out at the ASUC pool hall.

BERKELEY
HIGH SCH
PROBE

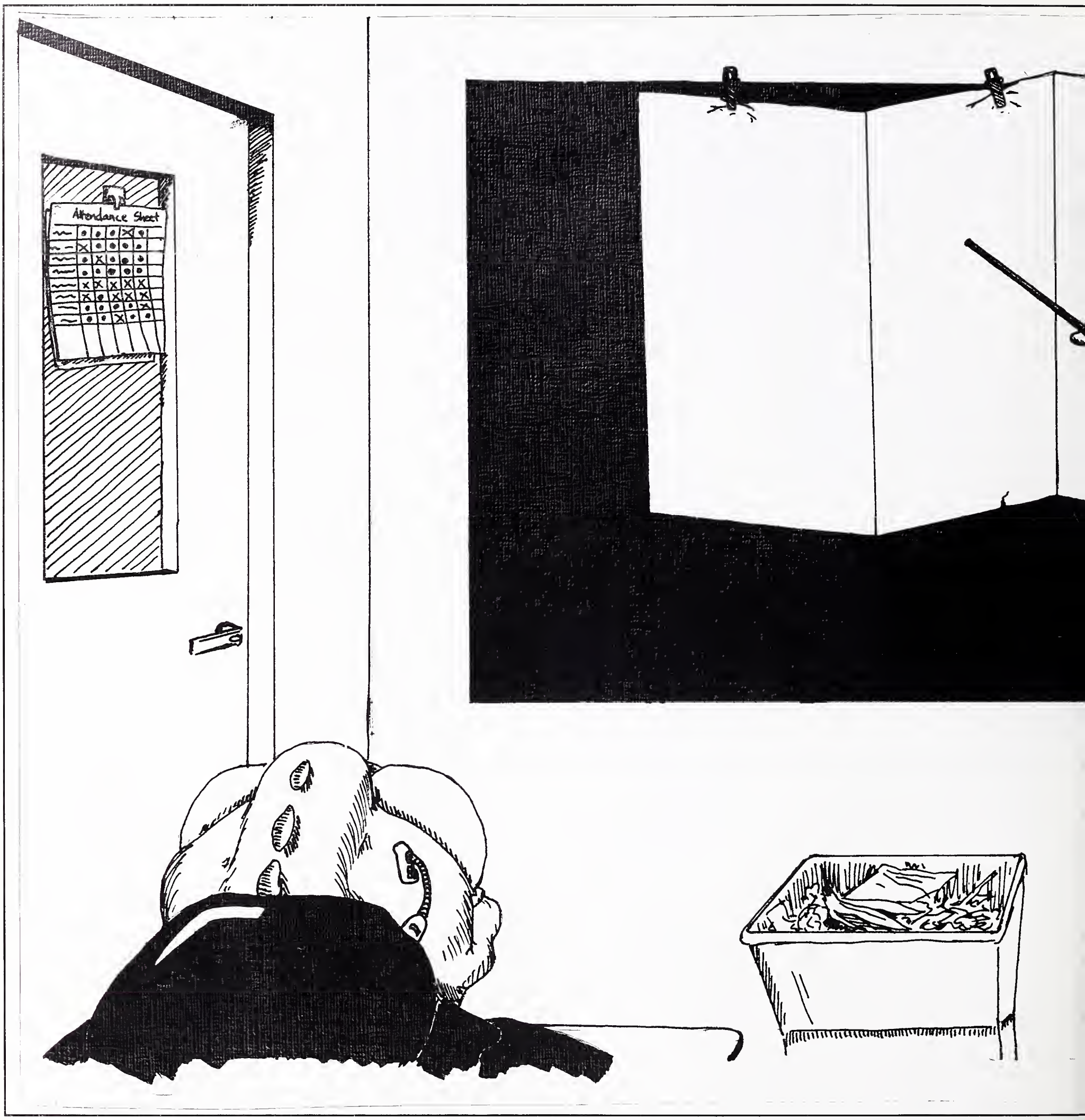

"Of all the schools I've visited in the galaxy, I've never encountered one that is managed by the students themselves...." Berkeley High is no exception, but some of the faculty are students at heart. With the gigantic array of courses – college prep to visual arts to vocational studies – there has to be a pretty big handful of people to teach these enriching, enlightening, invigurating classes. So take a look at the individuals so dedicated to help expand your education and send you off in the right direction at the end of your stay with them.

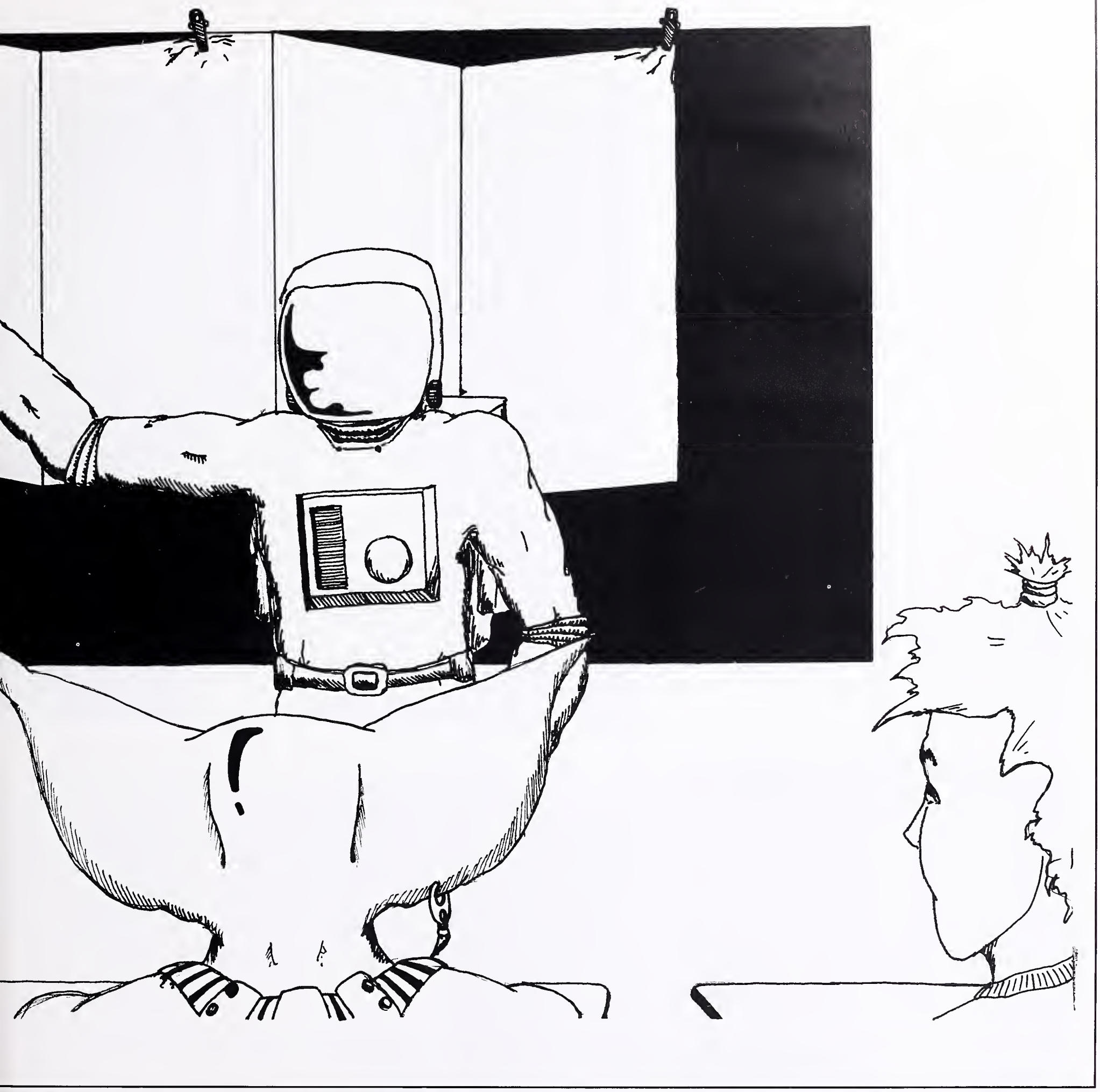

Faculty

Like a dog has a bone, a carpenter a tool,

The Real Thing

This is preposterous, the Republican party is too optimistic, hoping that the age-old Reaganomics and 'trickle down' theories can make this poor nation again great, furthermore....." Such comments and high intensity emotions are common in History teacher Steven Teel's Politics and Power class. The class consists of a nine week seminar onU.S government preceeded by a nine week model congress in which the students hold hearings, pass bills, and filibuster. The class is very successful as stated by senior Geoff Swift,"It's very easy to get drawn into the class. I often find it difficult to get out of the roll of Senator Trent Lott. Unfortunately, as tempers rise, it often brings out the worst in people."

This unique style government class was originally inspired by a group of students who attended a Close-up trip. Mr. Teel felt this would be educational and effectively put the idea into effect. Since then the class has grown into a very popular and intense class. However, half the reason most students take the class is for the inspiring instructon of Mr. Teel himself.

Mr. Teel was motivated to teach by some very inspiring teachers of his own when he was in high school and college. Surprisingly, these teachers taught English and Chemistry. Teel took his first Political Science course in college and realized that this was where his great interest lied.

The presents Politics and Power course means a great deal to Teel and he claims it is his primary reason for staying at Berkeley High. The amount of interest and effort the students put into the class greatly amazes him. "I am very impressed by the amount of potential and interest students show when exposed to this side of government. Their abilities and accomplishments are amazing."

Unfortunately, the newhistory requirements that the school has enforced in order to graduate, haslimited the electives program at Berkeley High. Unless there are some changes in the administion, this unique program will be limited and it's impressing legacy since 1977 will come to an end.

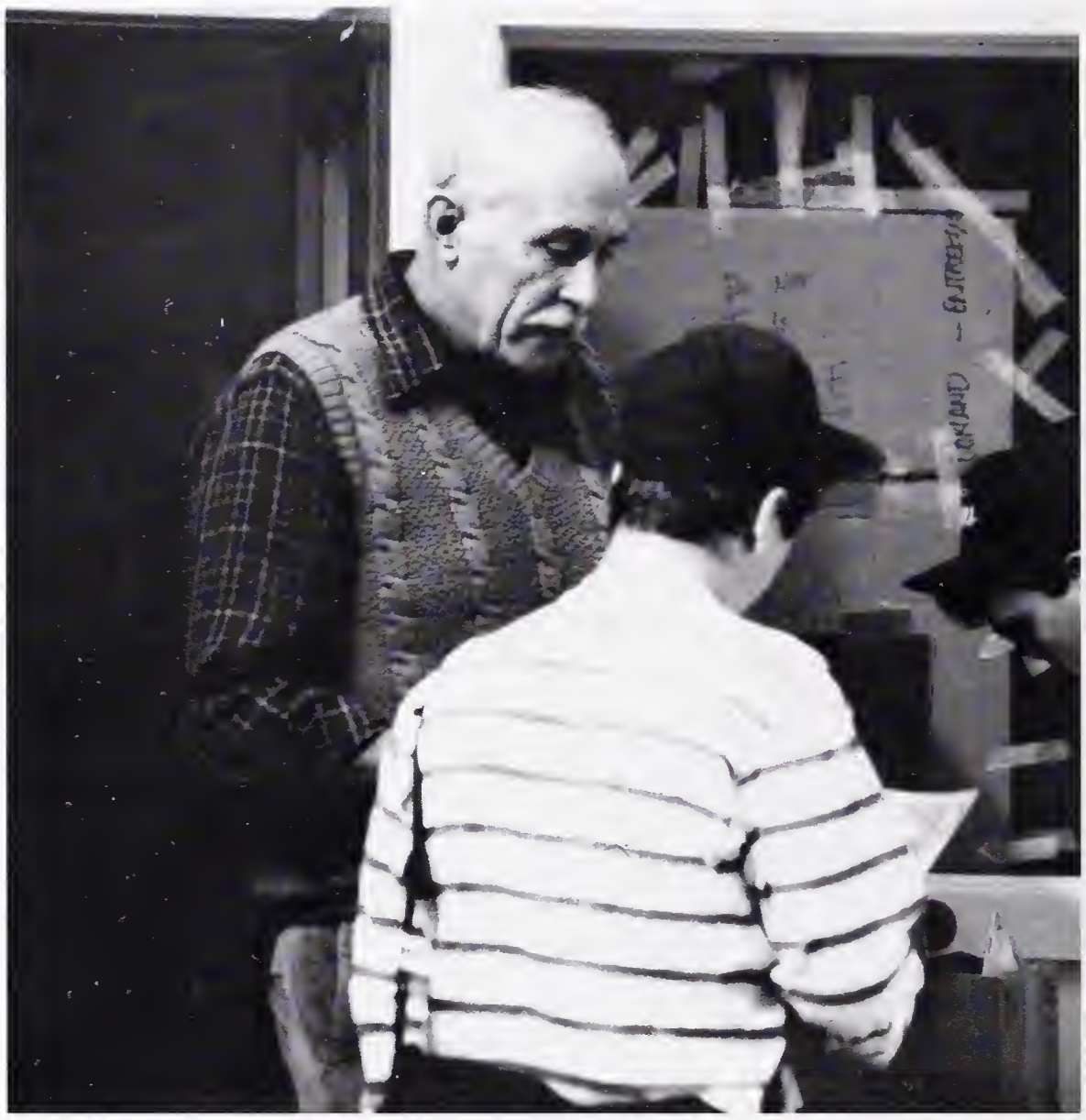

"Look, I think your cat is really cute too, but there are more things to take pictures of," says Mr. Kratz expressing his expert photographic opinion.

Ramona Alacala
Cafeteria
Richard Allen
English

Don Allin
Physical Education
Luella Anderson
Physical Education

Mary Anderson
Special Education
Bennie Avery
Mathematics Tutor

we've faculty and staff at this big urban school.

Barbara Beal
Good Food Café
Anne Bengston
Science

Thellette Bennett
Student Coordinator
Billye Boatman
Accountant

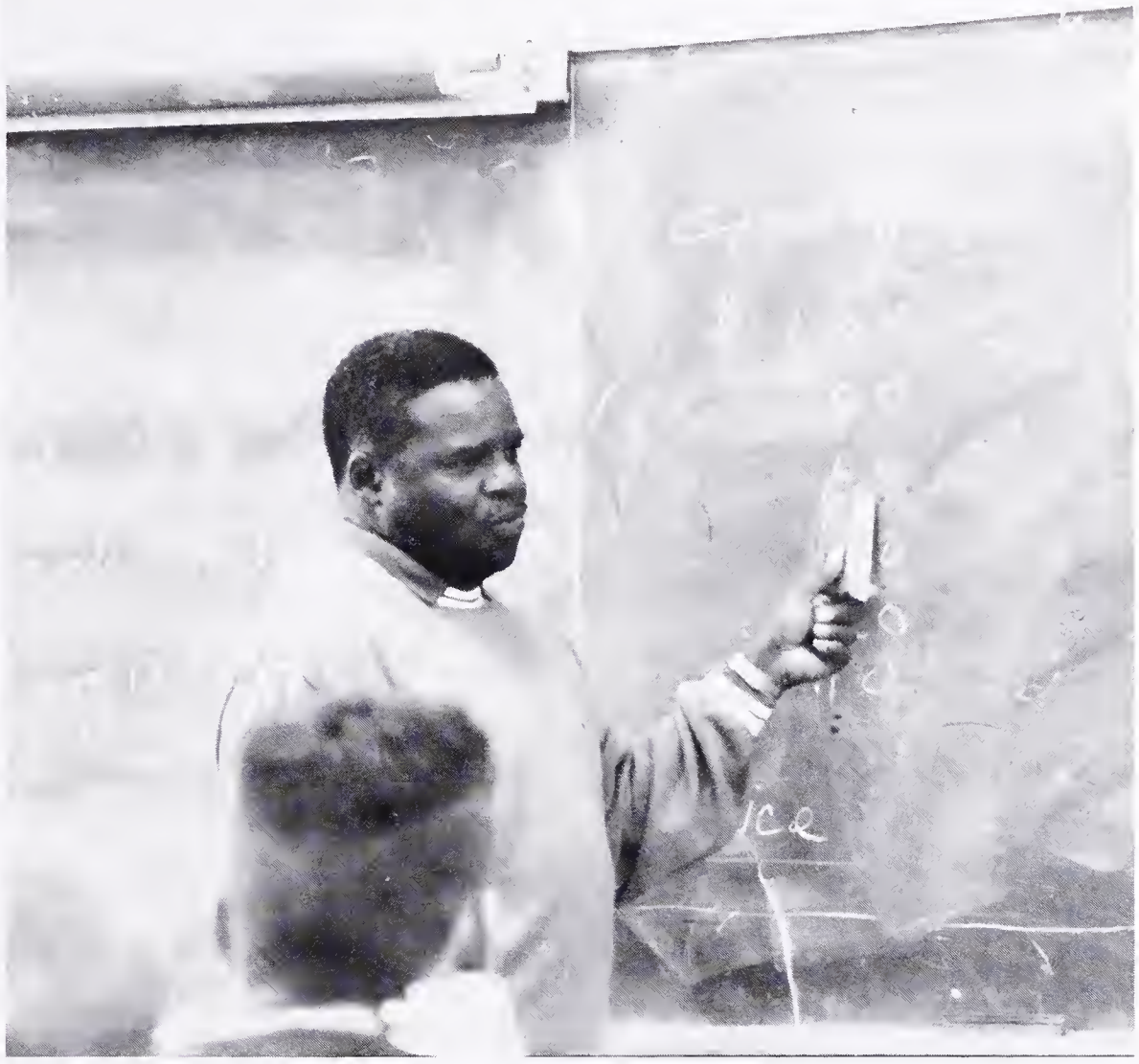

Mr. Thompson discusses a Berkeley High teacher's income with this class so that they don't have to use big numbers in their calculations.

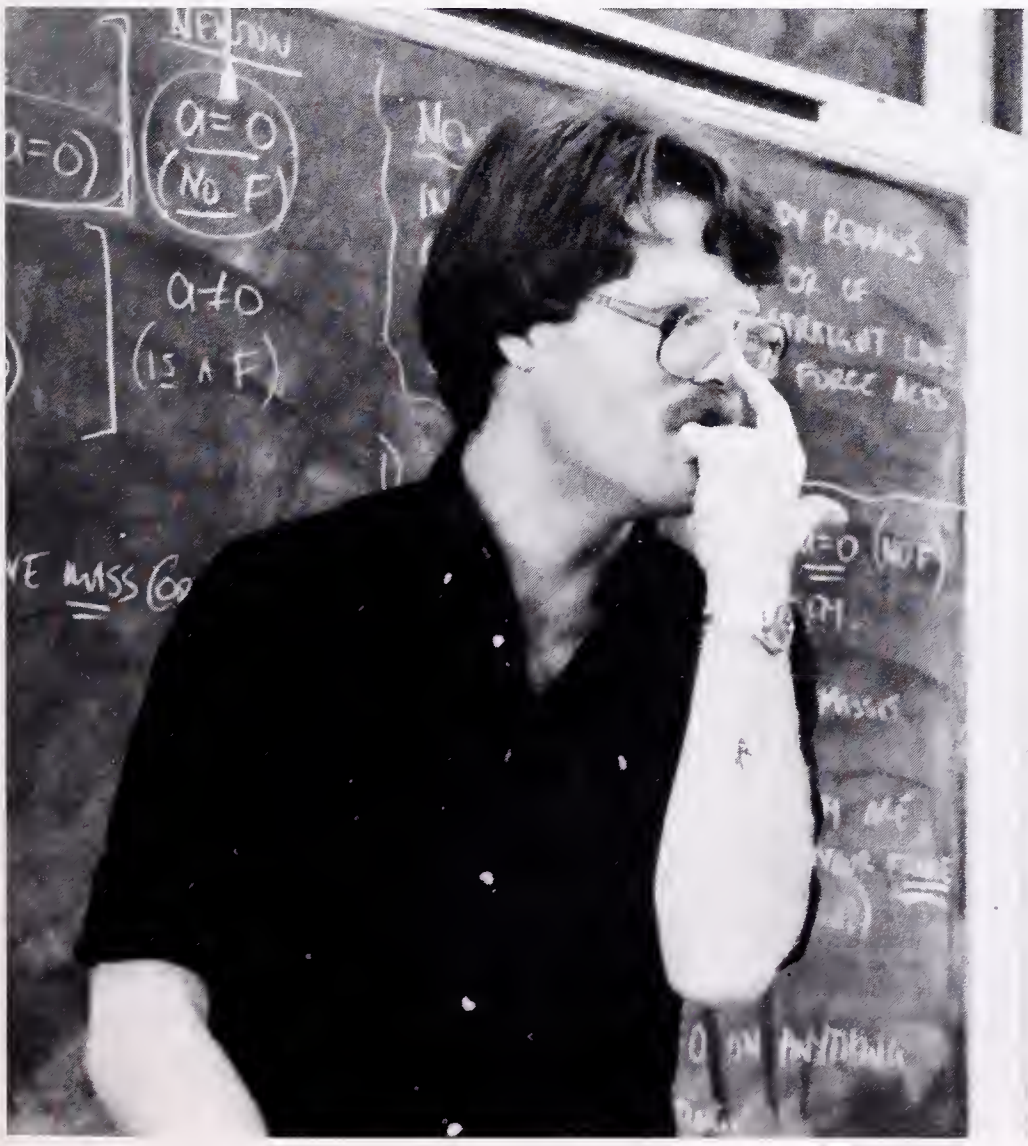

Mr. Steinert explains the physics of how to keep glasses on ones nose.

Judith Bodenhausen
Mathematics
Heidi Boley
Mathematics

Irene Boltz
Special Education
Ronald Boykin
Special Education

No two are alike, no two are the same,

Project Seed

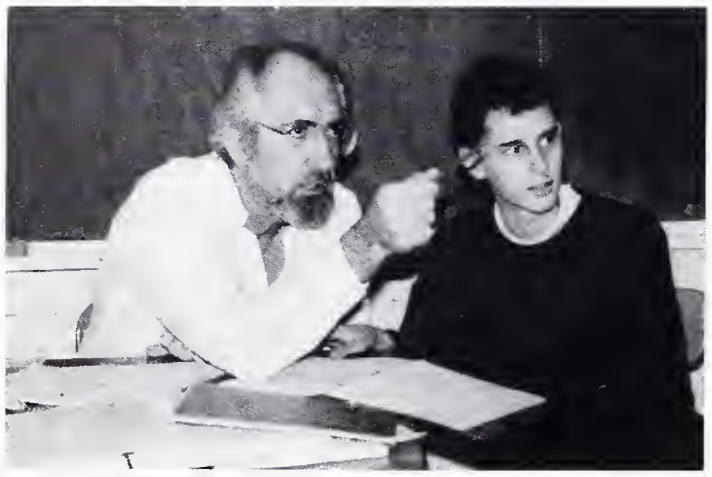

A new mathematics curriculum, called the Interactive Mathematics Project, was introduced to Berkeley High this year. This project hopes to eventually replace the entire secondary school curriculum of math. Its directors are Lynne Alper, Sherry Fraser and San Francisco State professors, Diane Resek and Dan Fendel.

The directors designed this new program because they were concerned with U.S. high school students' lack of success in mathematics. After proposing the project to the math departments of several high schools in the Bay Area, including: Berkeley High School, Mission High School (in San Francisco), and Tracy Joint Union High School (in Tracy), it was decided to try out the new program for their incoming freshman classes.

The directors hope that the three schools (the "seed projects") will prove to other schools throughout the state and eventually throughout the nation, that this project is both effective and inspiring. They have already presented the program to U.C. Berkeley, which has accepted it as a satisfactory high school requirement.

The new curriculum combines algebra, geometry, trigonometry, logic and probability. The teachers focus heavily on group work, usage of new technology, and writing. Alper has found that with the application of writing, students' "thought processes in math are incredible!"

Matt Bremer, Heidi Boley, and Harvey Garn are the three B.H.S. teachers who are working with Alper and Fraser on the project. When first introduced to the project, Bremer was excited because it, "already fit in with my style of teaching, and what [I believe is] important: bringing new and innovative ideas into a student-centered curriculum."

The project involves students from all levels of math, racially and academically mixed, providing an equal opportunity for every one of them. The students and teachers look forward to their math classes, excited to be learning, teaching, and being a part of the evolution of mathematics.

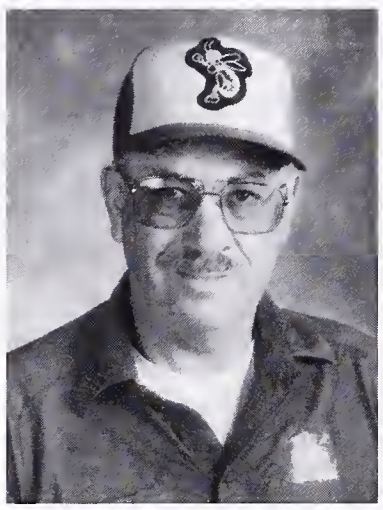

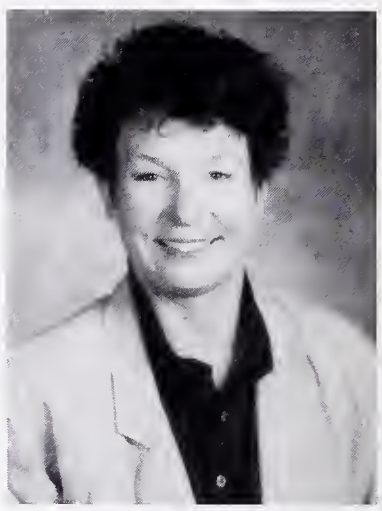

Don Bracelin
Physical Education
Steve Brand
Science

Joan Brannigan
English
Matthew Bremmer
Mathematics

Susan Brown
Dance/Aerobics
Carl Brush
Vice Principal

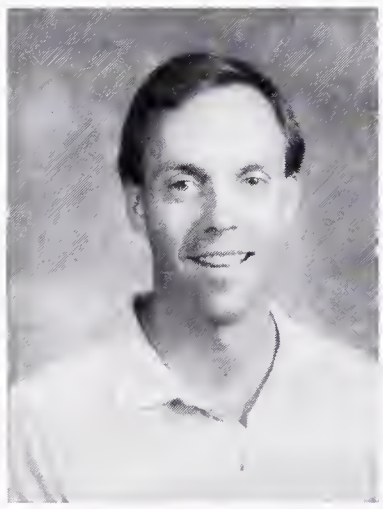

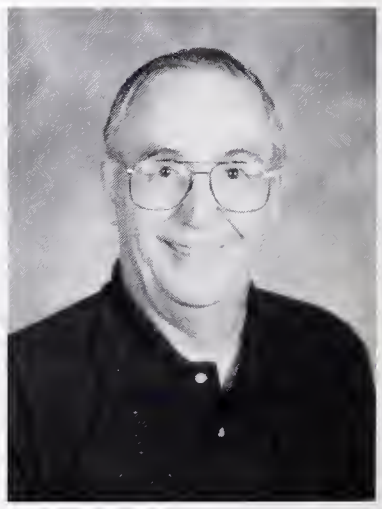

David Bye
English
Sharon Calandra

Marylee Carey
Physical Education
Mary Carter

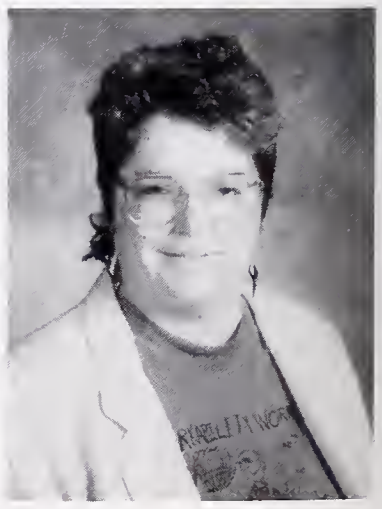

Harry Choulett
Science
Barbara Citragno
Curriculum Assistant

yet all have the talent to drive you insane

"It's really good except for this little smushy part over here," says Mr. Romero as he aids a student with her pot.

Coach Mitchell

"Juuuuump Staaaap..." Anyone who has taken Mr. Mitchell's basketball class has been amused by his unique stressing of certain vowels; but what Coach Mitchell stresses the most in his classes are fundamentals. He teaches all of his students that fundamentals are the most important aspect of every sport, and that they are vital if one is to compete sucessfully at higher levels. He also teaches his students something about life in his famous lectures. Mitchell explains, "Youngsters are in a crucial stage in their lives and they need advice. This makes people feel like they belong and lets them see their coaches and teachers as people." What reward does Mitchell get for all of his work? "I like to see smiles on people's faces."

Rachel Claudine
Foreign Language
Robert Collier
History

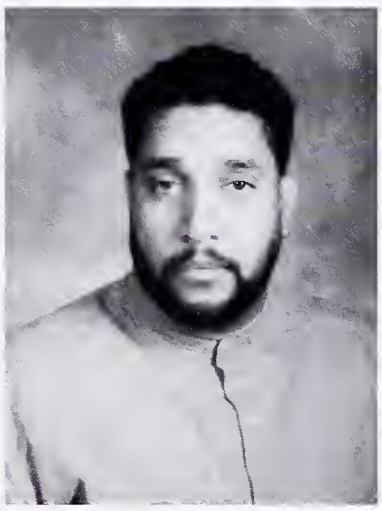

R. Colon
Student Supervisor
Keith Conning
Business Ed./History

Herbert Constant
Mechanical Drawing
Elizabeth Crawford
Special Education

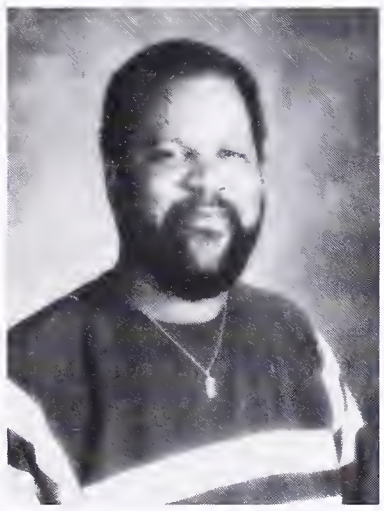

Percy Crawford
Physical Education
Josephine Crochet
Parent/Child Ed.

James Dale
History
Bill Dane
Art/Photography

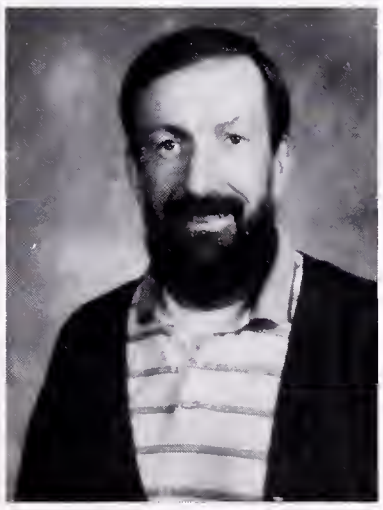

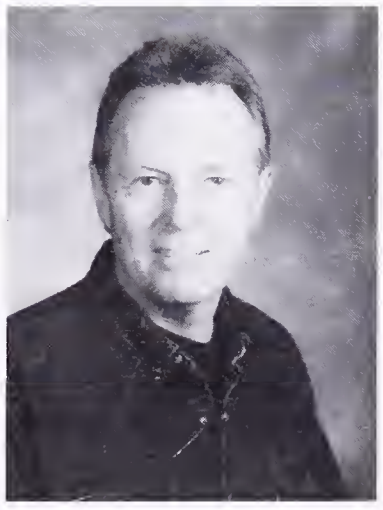

Through our dreams scamper and scurry;

El Eshrumpio

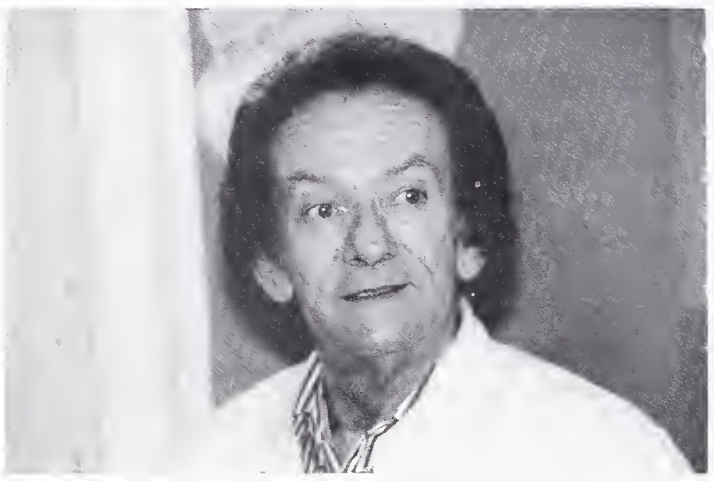

Donald Schrump is known to many Berkeley High School students as a wild and sometimes very crazy Spanish teacher. However, most of them are very unaware that he is leading a double life. Besides forcing his students to estudiar their Español, he also occasionally enjoys acting. He has been singing ever since he was a child, acting ever since high school, and always knew that his destiny was in either teaching or performing.

Mr. Schrump combines acting, singing , and teaching by using them all in his classroom, which may be why he is so popular with his students. He advises all student teachers to take, "*at least* a semester of acting classes" before becoming a teacher, in order to keep the students interested. Schrump, on the other hand, has been performing professionally as long as he has been teaching. In fact, in 1972, he travelled across the United States, and even went up to Canada, acting in "The Sound Of Music." But in order to do this, he had to take two years off from teaching at Berkeley High. Additionally, he uses his fluent Spanish in some of his performances, such as, "Man of the Mancha." It also came in very handy when he acted in Mexico and South America. One of his most exciting productions took place last summer, when he was in Tokyo, Japan for the Fourth of July. But now, Schrump tries to concentrate on his teaching. He handles his school workload by performing only periodically, and not doing any more two-year acting jobs. "Not at this age!" he explains.

Mr. Schrump, who likes to be known as, "El Salvador" to his students, was influenced by*his* savior, his junior high teacher.. In the classroom, he tries to emulate her, because he loved her for her enthusiasm in teaching Spanish. On stage his ideal performer is a combination of Joel Grey and Sammy Davis Jr. However Mr. Schrump has a very special and unique style of his own that nobody could ever match. If you want proof of this just take his class. You will be entertained!

"Now what did I forget? I have my books, my pens, my assignments...Wait! where are my students?" thinks Ms. Johnson in a moment of confusion.

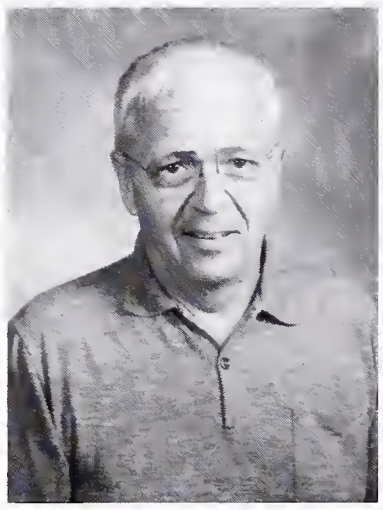

Dan Dean
Counsler
James Dickey
Science

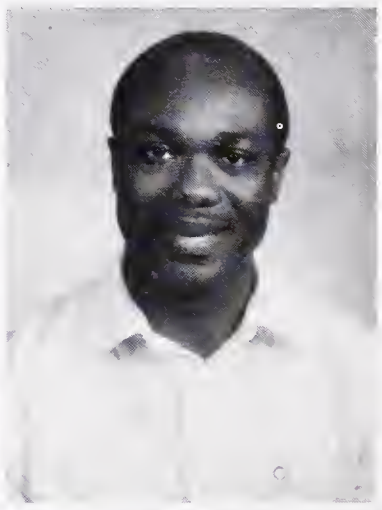

Makarios Djan

Terry Doran
Photography/Journalism

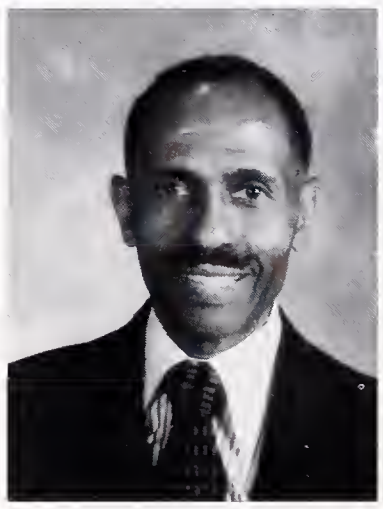

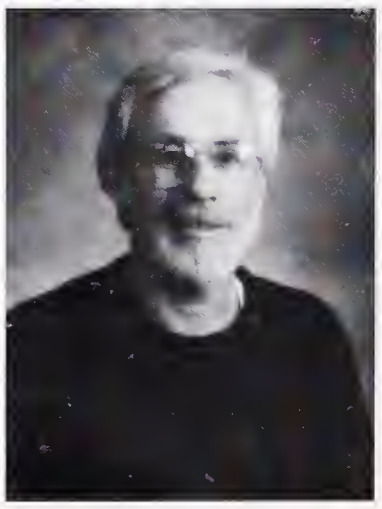

Tim Doyle
English
Fred Dunn-Ruiz
Mathematics

our perceptions of them are fuzzy and blurry.

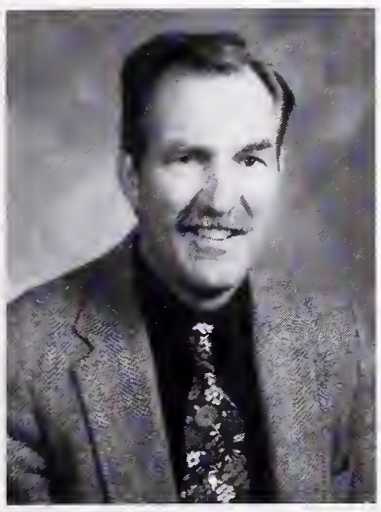

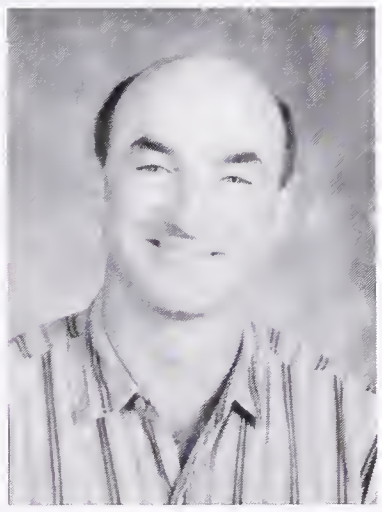

David Eichorn
History
Diane Foster
Business Education

Frances Gallegos
English
Harvey Garn
Mathematics

TEACHER/STUDENT COMPARISON

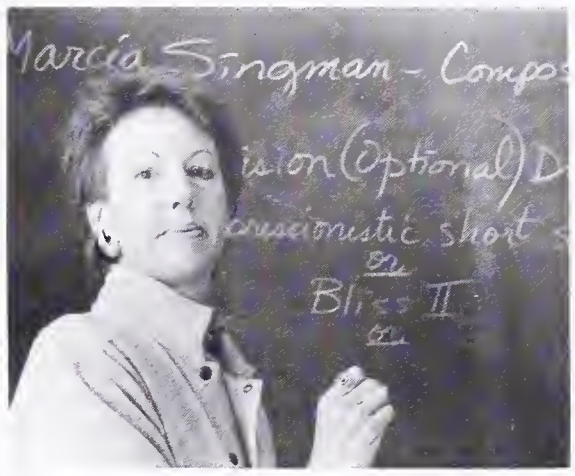

While sitting in class, your mind wanders... "Wouldn't it be great to be a teacher?" Then you are jarred back to the real world as your teacher enquires as to the whereabouts of last night's homework. To many, teaching a class appears to be easier than answering to the rigors of being a high school student. But there lies a dark side to teaching, beyond the power, and far from the true difficulty of dealing with juvenile delinquency in the classroom. One of the rigors of being a student is staying up till 3 AM to finish a 2000 word report that you procrastinated about until the last night. One of the rigors of being a teacher, however, is grading 20 of those barely comprehensible reports. A burden on students is studying and taking that incredibly hard test, that takes the whole period to finish, if you hurry. A burden on the teacher is writing and grading this killer exam. Here, one must admit, the teacher has it better. A student must take diligent notes, hanging on the instructor's every word, unable to drift into his own fantasies. Meanwhile, the instructor is responsible for teaching thirty young minds and making sure they learn all the required curriculum. As a student, you stress about your grades. As a teacher, you stress about the grades of 60 or more people. All in all, it is a fairly balanced arrangement. ...And who knows, you might just be behind the teacher's desk some day!

" Did you see that? Right on the head," says student supervisor Mr. Randolph to Mrs. Jones as he admires the amazing aim of seagulls.

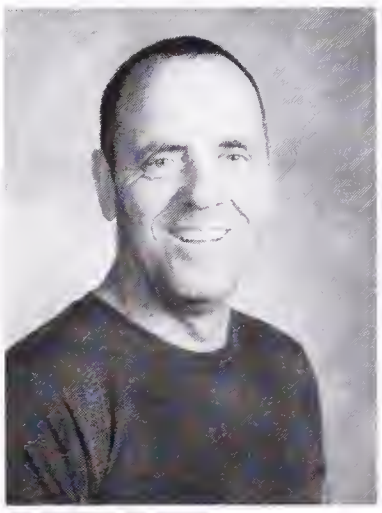

Floyd Garrett
Head Custodian
Elizabeth Garst
History

Edna Gipson

Allan Goldstein
Librarian

Some seem to be quiet, avoiding the crowd;

Lorum Ipsum

After 30 years, Bob Scrofani still loves teaching the students of Berkeley High. He has been exposed to many ideas and opinions in his life, and his views of the world have changed dramatically since childhood.

Raised in New York, from early in his high school days, Mr. Scrofani was taught that communists were dangerous. The teachers and the students learned and believed that the sole purpose of communism was to destroy the United States. As he puts it, "We were trained to be anti-communists." In fact, he once won an essay contest with an essay that was about the so-called communist threat of the time. His essay was about how the communists were already in high positions in our government and how they had plans to overthrow it. His essay won him twenty-five dollars, and it also got printed in the newspaper.

Over the years, Scrofani's views have changed. This summer, he went to Yugoslavia on a government grant. He went to find out more about the Yugoslavian econmic and social conditions. He had been there before (in 1970), and this trip was a sort of a follow-up. Yugoslavia is not, by far, a stereotypical Eastern bloc country. Mr. Scrofani thought that it was a wonderful country, with nice and friendly people. He says that it is unlike some other Eastern bloc countries, as their stores and markets have a wide variety of goods. Yugoslavia started reforming in the early Seventies and the other Eastern European countries are just now catching up to and surpassing it.

Scrofani spent two weeks in one of Yugoslavia's bigger cities, finding out about their economy. For the remaining two weeks of his four week excursion, he went on a tour of the six Yugoslavian nations. It was basically a sightseeing tour, but he was especially able to see the things that make each nation unique.

When asked about what has been happening in Eastern Europe during the past year, Mr. Scrofani replied that he was pleased because people are becoming less afraid of communism.

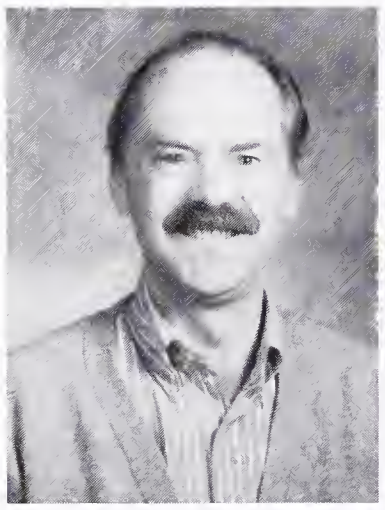

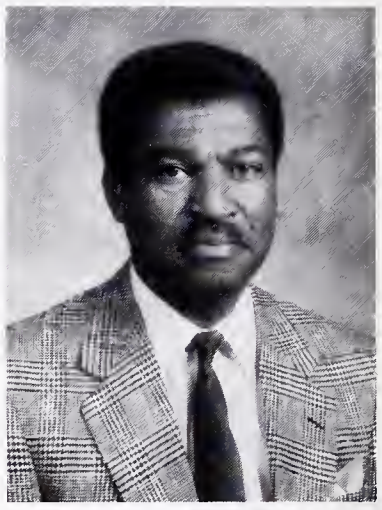

Jean Gregerson
Physical Education
Stuart Gronnigen
English

Nancy Gulley

Birdie Hagains
English

Amy Hansen
Science
Sylvester Harper
Student Supervisor

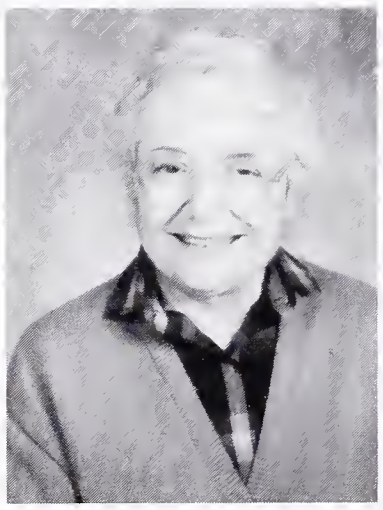

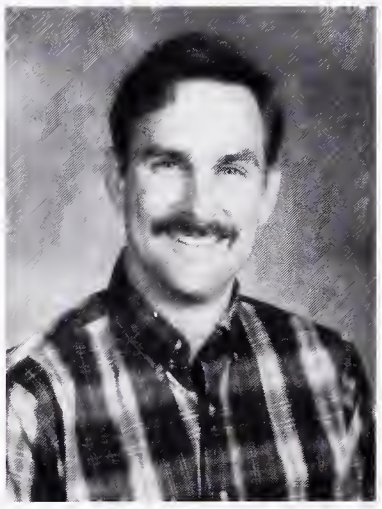

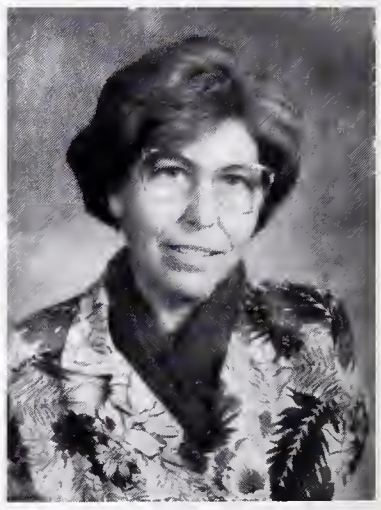

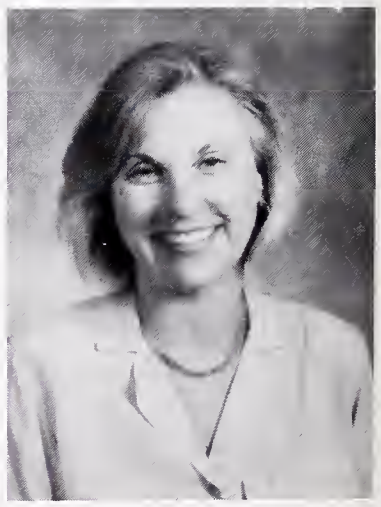

Janice Harvey

Michael Hassett
English/Latin

Philippe Henri
Mathematics
Karl Herndon
Foreign Language

Ann Holmquist
Science
Joan Horikoshi
R.O.P.

others are active, and tend to be loud.

Mr. Powers discusses the effects of the "theyness" in existentialism to a student.

Karen Horvath

Don Hubbard
Science

Janice Hunter
College Advisor
Nancy Isaksen
English/E.S.L.

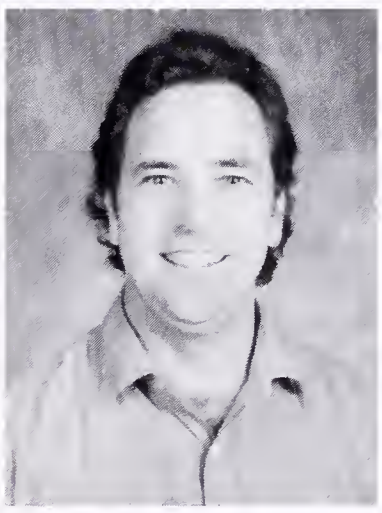

Lance James

Michelle Janssen
GATE/Computer Education

Deidra Johnson
English
Tom Johnson
History

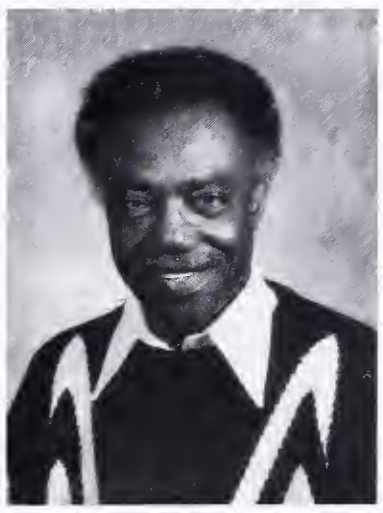

Eugene Jones
East Campus Supervisor
Dorthy Jordan
Instructional Aid

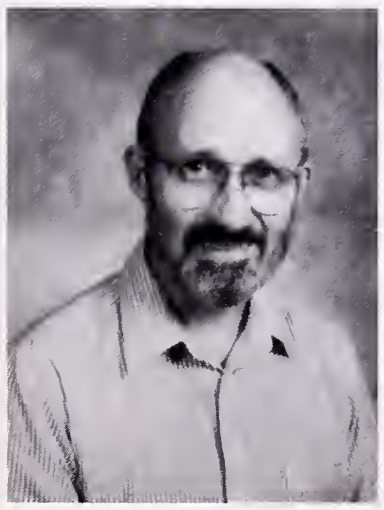

Some teachers are caring, no pain they inflict;

Peace Corps

You're sitting at home watching reruns of Inspector Gadget when suddenly a commercial comes on the screen. It shows various people traveling to foreign countries, attempting to aid the inhabitants. At the end of the commercial the announcer says, "Peace Corps, the toughest job you'll ever love." You hear this and immediately jump up and rummage through the house for the yellow pages. Right? Well, obviously not everyone has been inspired by this commericial, but two teachers did accept the challenge of the Peace Corps in the 60's, Mr. Romero and Mr. Kratz.

Mr.Romero's experience with the Peace Corps started in 1966, when he was teaching art as a college graduate. He was offered a ten month assignment in Mexico. The assignment allowed Mr. Romero to go into the major trade cities in Mexico, where the wholesalers sold their goods to the retailers. Romero was supposed to show the wholesalers, who were low-income families that handmade everything, how to get fair prices for their products from the retailers. Once the assignment was underway though, he found out that they really wanted him to be a bureaucratic advisor to the local government.

Despite this travesty of injustice, Mr. Romero decided to stick it out for the remaining months. Upon returning home,he was greeted with the surprise of the black riots and the civil rights movement.

Another man who experienced surprise and shock was Mr. Kratz. He was in the Peace Corps from the summer of 1963 to 1965. Kratz was sent to the Phillipines as an English teacher. He also was the editor of a monthly magazine called "Angbolutary" (the volunteer). Upon arriving, Mr. Kratz experienced culture shock. He found their customs to be unusual and controversial thus making it difficult for him to adapt. But Mr. Kratz had no problem liking the beer, Ice Cream, and the beautiful women there. However, it wasn't until he stopped off in Japan when he met the most beautiful woman of all, who soon became Mrs. Kratz.

Mr. Reynolds corrects another dissappointing test.

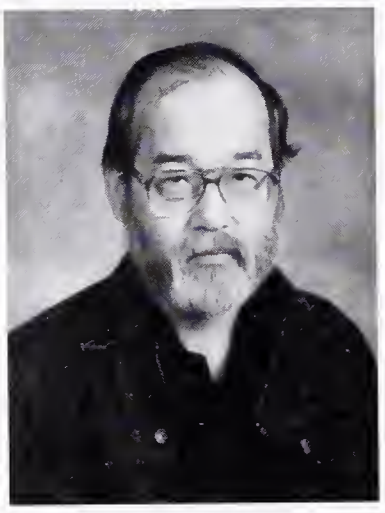

Robert Kaneko
Counselor
Diana Kearns

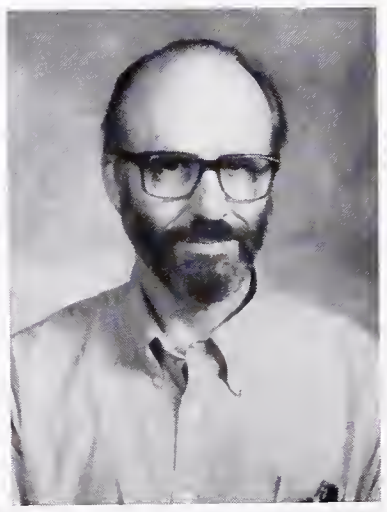

Tom Kellis
Visually Handicapped
Julie Kennedy
History

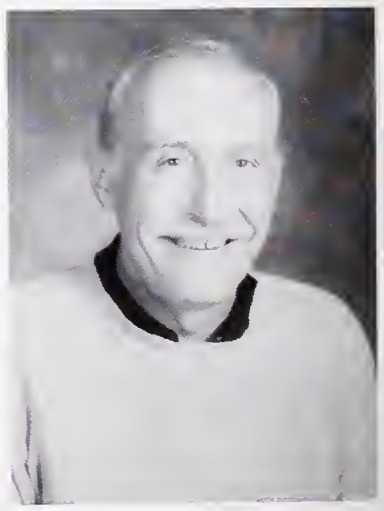

Charles Kratz
Photography/Yearbook

others seem harsh, heartless, cruel, and strict.

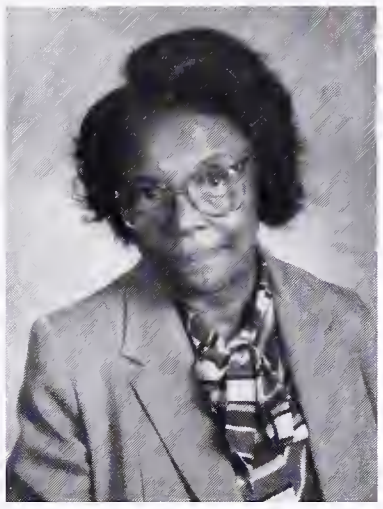

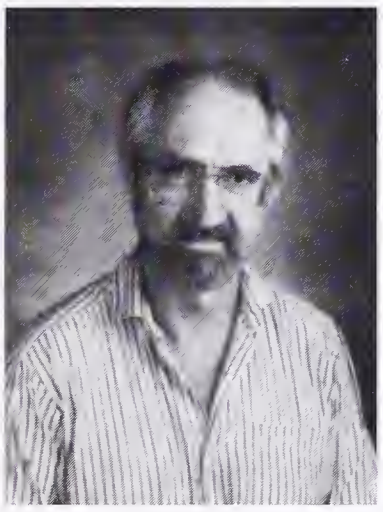

Lucia Labos-Simpao
Science
Kenneth Laidlaw
Grade Coordinator

Victoria Lazio
Science
Richard Leblanc
Mathematics

Rita Leblanc

Lawerence Lee
Mathematics

Madeleine Leek
English
Marlene Liberman
E.S.L.

Edward Lui
Mathematics
Audrey Lytle
Special Education

Hans and Franz wait for muscle pal Mr. Choulett to come for lunch.

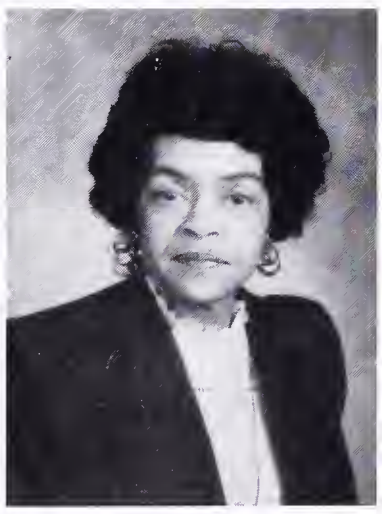
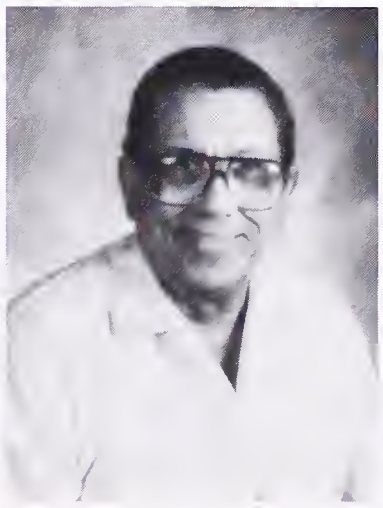

Ruthie Malone
Attendance Office
Jose Marin
Foreign Language

Willetta Mason
History
Signe Mattson
English

And, face it folks, they can be tough as hell,

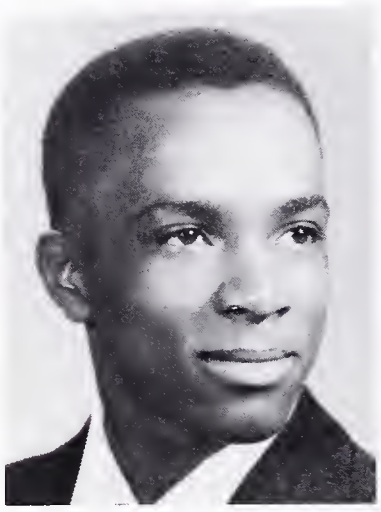

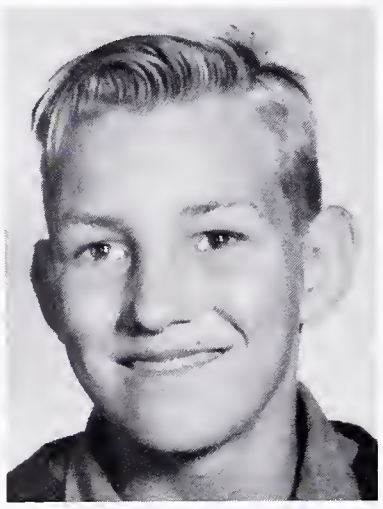

Nancy Rubin
Douglas Powers
Carl Brush

Murphy Taylor
Mary Sutliff
Charles Kratz

David Eichorn
Alex Panasenko
Mercedes Sanders

Janice Hunter
Anne Bengston
Harvey Garn

FACULTY
Page 332

but all do their jobs considerably well.

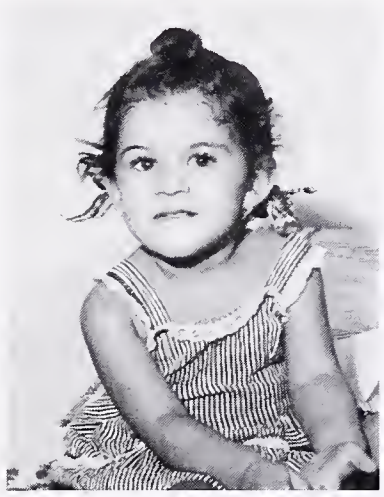

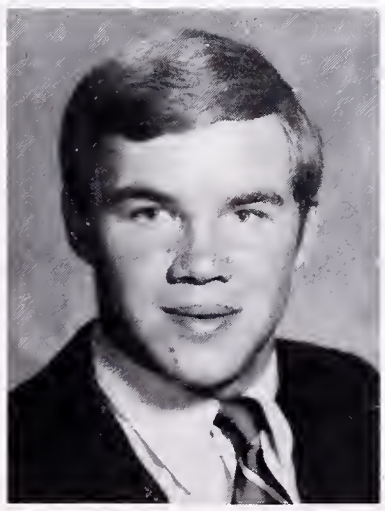

Lawrence Lee
Nancy Rubin
Charles Kratz

Mercedes Sanders
Mary Sutliff
Douglas Powers

Charles Kratz
Nancy Rubin
Alex Panasenko

David Eichorn
Adrienne Yank
Rachel Claudine

With assignments unreasonable, orders, and rules,

Die Frau

Margaret Rowland is one of the best foreign language teachers currently at Berkeley High. She has been teaching German and occasionally Spanish to thousands of students during her many years here. She is very fluent in both languages and has spent ample time in both Mexico and Germany. She taught English at the Lio Gymnasium (secondary school) in Darmstadt, Germany for a year. Although the students were very rambunctious, she finds that the experience was very rewarding. Through the Lio school and with cooperation of the West German government, she has been able to start an exchange program with BHS and the Lio. This exchange is a wonderful experience, however, it is only available to those students who have taken two or more years of German. Most students who have had her feel very comfortable talking to her about most anything, because she is open to anyone's thoughts and opinions. Ms. Rowland (or Frau Rowland as she is called by her students) is very excited about the significant changes in Eastern Europe. Each day she loves to discuss and inform her students about what goes on in East Germany from day to day. She says,"If someone had told me that the border would be open this year, I would have laughed. I thought it was impossible!"

Madame Claudine tries to pick up A+ vibes from all the tests she has just collected.

Mardi Mertens
Science

Stelton Mitchell
Physical Education

Jo F. Morbach
History
Rusane Morrison
English

Salvador Murillo
Attendance Office
Constance Murphy
Parent/Child Ed.

Richard Navies
African American Studies
Masefield O'Loughlin
Science

all make us wonder: why DO I go to school?

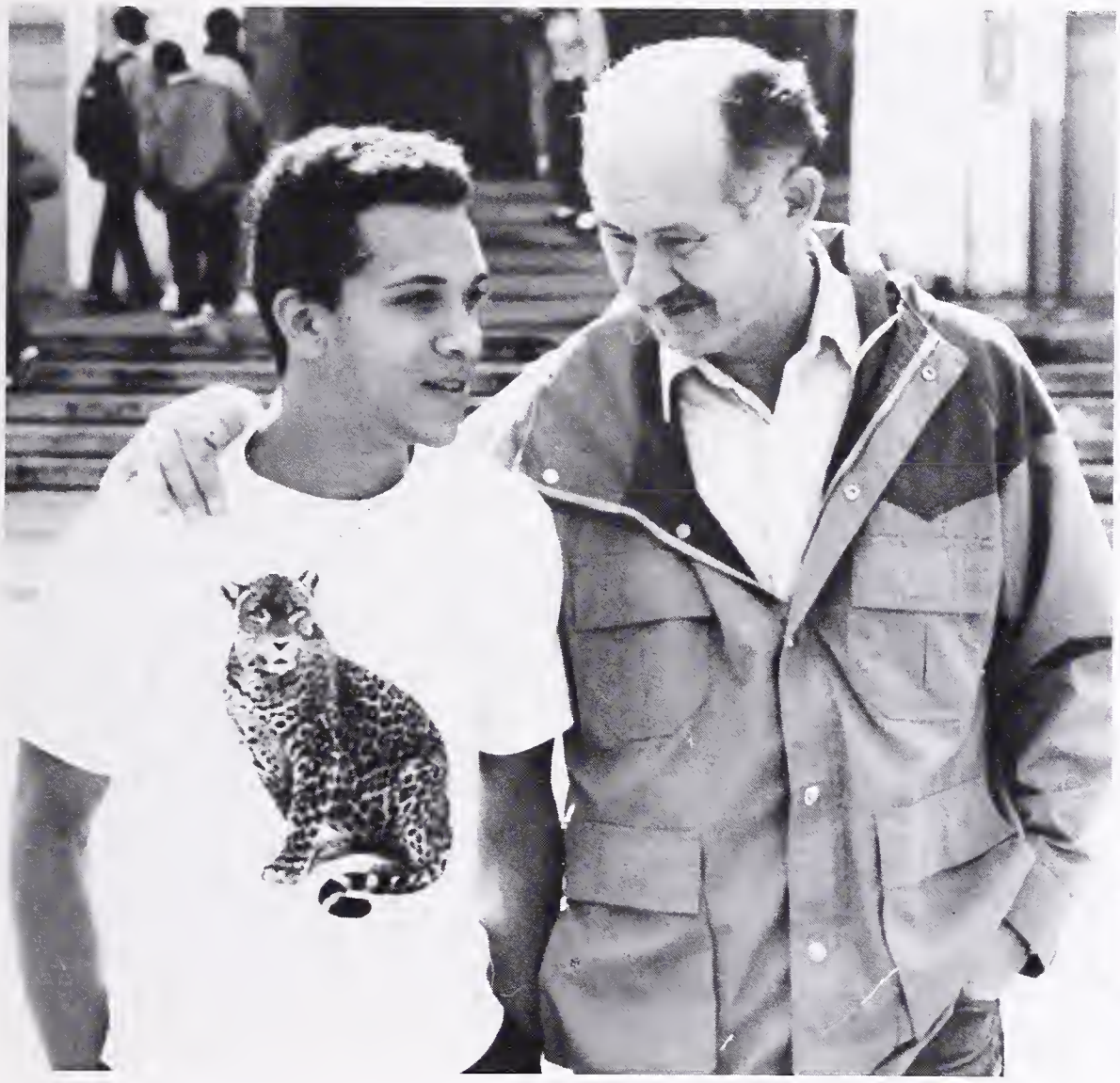

Jessie Williams gets Mr. Panasenko's words of wisdom on the issues of life, love, women ect.

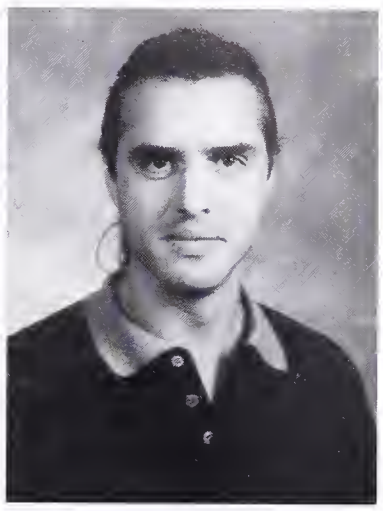

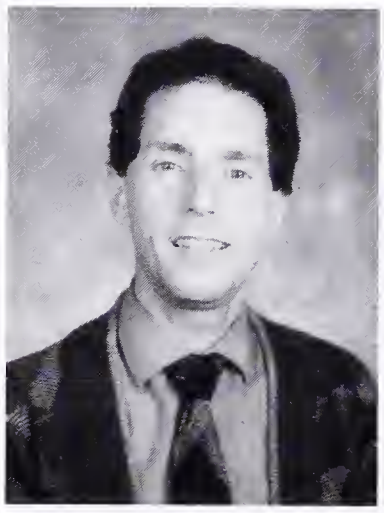

Maureen O'Neil

Judson Owens
Theater Manager

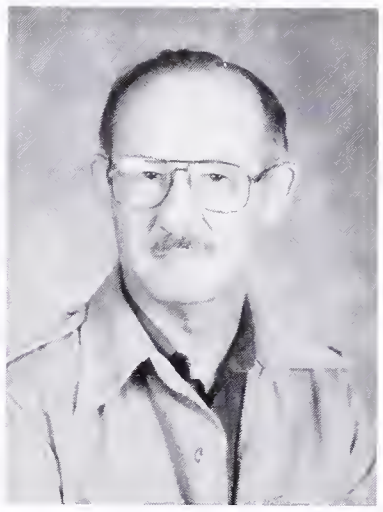

Alex Palau
Tutor
Alexander Panasenko
Science

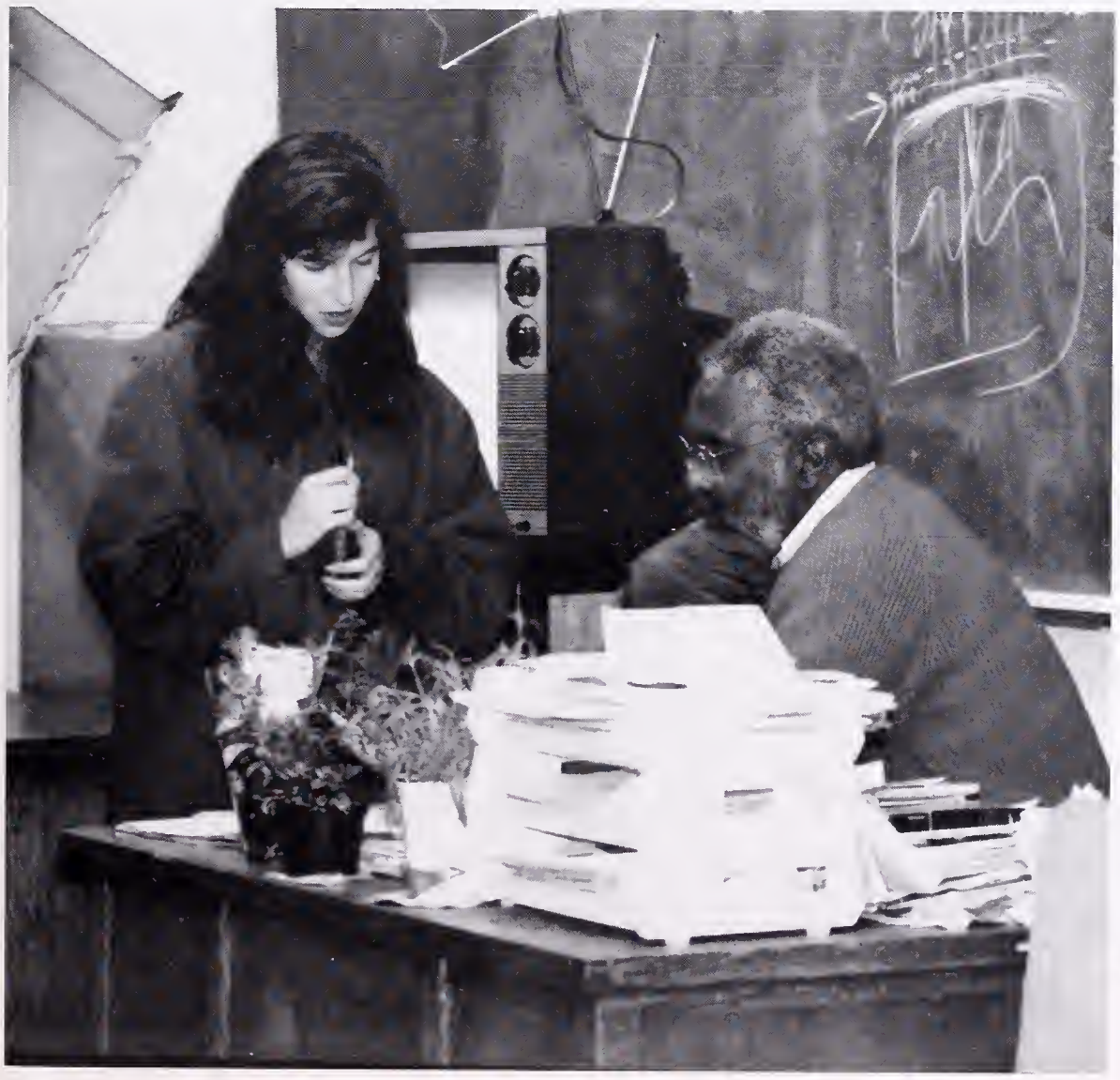

Mr. Brooks contemplates changing Alanya Snyder's grade while she silently prays.

Diana Penney
Program Access Coord.
George Perry
Vice-Principal East Campus

Margaret Perry
Dean's Secretary
Alice Porter
Carrer Center

Why do they push me, why do they do this?

The Big Cheese

Even after two years, the Berkeley High student body still isn't used to its new principal, Ken Sherer. Both teachers and students wonder where he gets the ideas for his strange, un-Berkeley changes. Everything that he has proposed or done has been questioned by someone.

The first and most radical of Sherer's changes was having a fence constructed around Berkeley High. Many were offended by this because it wasn't to par with Berkeley High's reputation of freedom. A four foot high fence didn't seem like much of a difference, but only a nuisance. Sherer argued that it was only a symbolic fence, that told outsiders not to come in, because Berkeley cares about its staff and students.

Students did, however, enjoy being on "People are Talking," live at B.H.S. in September of 1988, but it made them think even more that Sherer's only concern was being in the public eye. For years, a home game at Berkeley High was unheard of. But this year, the field was repaired and the homecoming football game had a great turnout . In addition to this, a freshman football team was initiated by Mr. Sherer. But many felt that not enough emphasis was put on academics. This fact was especially noticed when a number of counselors were cut from Berkeley High, and everything from schedulingto college applications became much more difficult.

However, Sherer's reasoning for wanting students to "have more fun" are well justified in his reasoning. He claims that once the small problems are fixed, the larger ones will be easier to tackle. Lots of little problems contribute to the major ones. Once the school gets back its spirit, going to sports games and such, they will be interested in the school, and in turn, parents will donate more money and be more interested in seeing the school improve and progress. So although the things that he does may be very questionable at times, Mr. Sherer really does have his reasons, and that's why he's our principal.

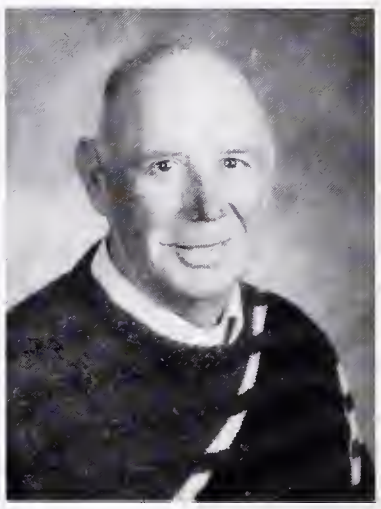

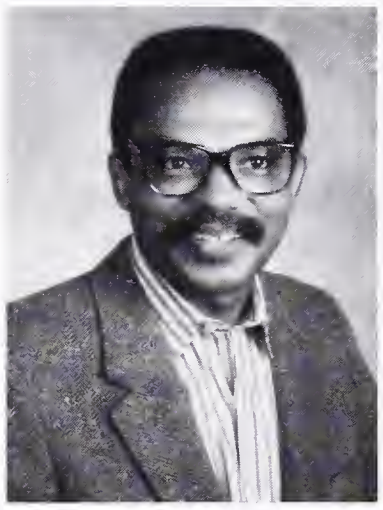

Shelley Porter

E. Posey
East Campus

Bonnie Powers
Special Education
Douglas Powers
History

Les Proseer
Driver's Education
Edward Randolph
Grade Coordinator

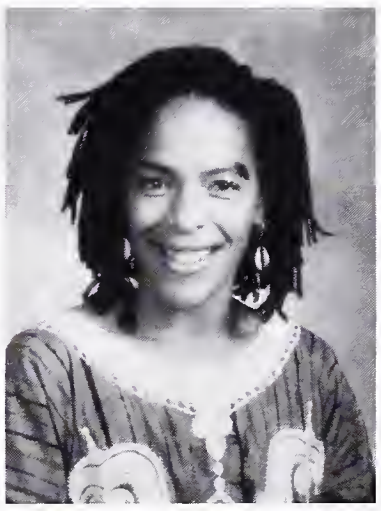

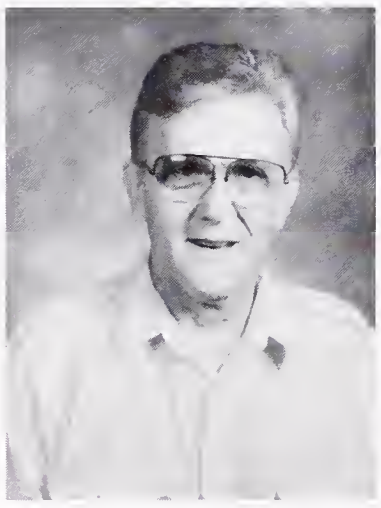

Anisa Rasheed
African American Dance
Charles Revtyak
Counselor

Glen Reynolds
Mathematics
Maryanne Reynolds
Classified Staff

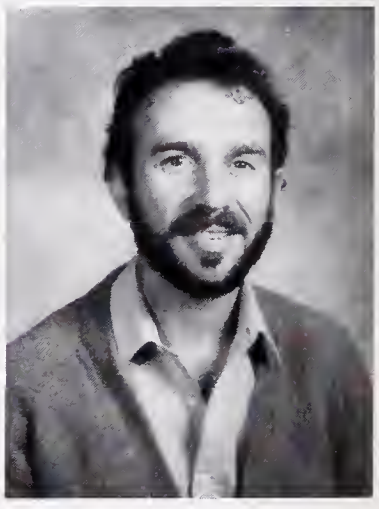

Linda Rice
Retail Merchanidising
Patrica Rizzo
Special Education

My poor mind seems like an endless abyss.

Mr. Steinart single handedly disproves Newton's laws by defying the law of gravity.

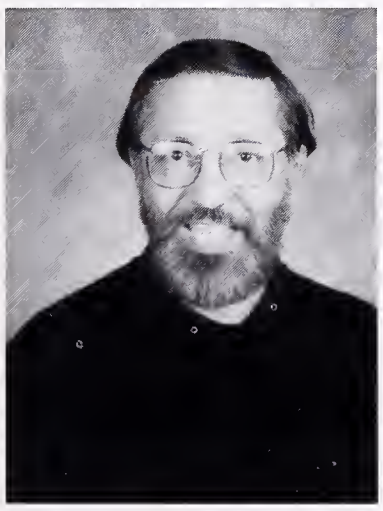

Jose Romero
Photography/Ceramics
Larry Rose
English

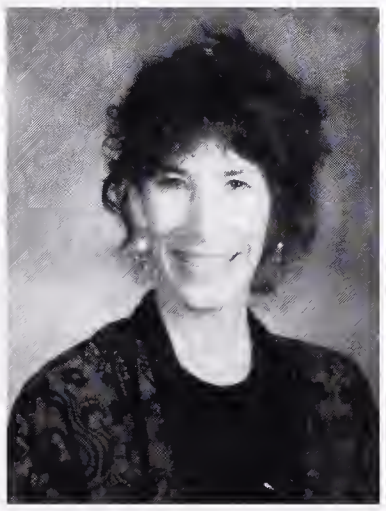

Nancy Rubin
Social Living
Flora Russ
Computer Education

Daniel Sanchez
Foreign Language
Mercedes Sanders
Counselor

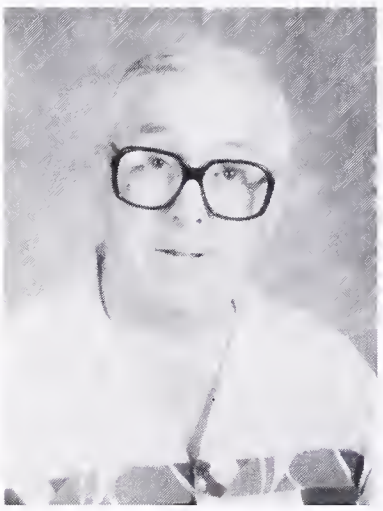

Nash San Martin
Mathematics
Imogene Scott
Classified Staff

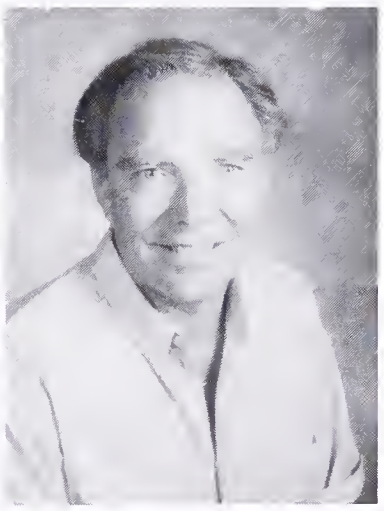

Robert Scrofani
History
Caroline Shaw
Student Supervisor

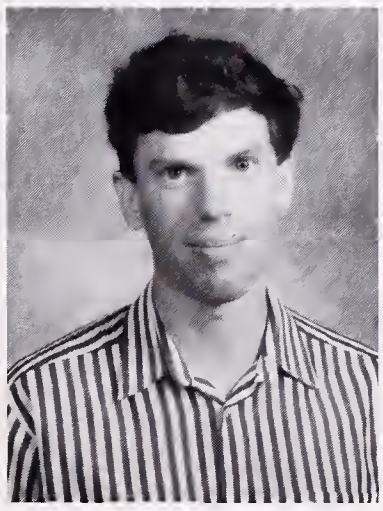

Their pay is too small for the time that they teach?

Ms. Krummins

Miriam Krummins, originally from Latvia, a Baltic Statein the Soviet Union, had a difficult time-leaving when the Soviets invaded and took over. According to Ms. Krummins, "When the Soviet Union invaded in 1944, the atmosphere was very similar to when Hitler started persecuting Jews." Of the two million people in Latvia at the time, she said, almost a third of them were killed or deported to Siberia. Until Gorbachev came into power, the Soviet Union did not admit to doing this. Ms. Krummins escaped on a German troop transport to Germany. She left some of her relatives there and is still seperated from them. Five years after she escaped,she emigrated to the U.S.

When asked about Latvia's present condition, Ms. Krummins said, "The citizens of the three Baltic states do not have anything to work for, because the useful items that one buys are only available through barter on the black market." She also said, "They all have normal professions, but there is no work ethic for people to strive and work harder, so they have plenty of employment possibilities but productivity is very low."

Ms. Krummins also said that the Soviets do not care about polluting the environment, so the land, air and sea are being severely damaged. It is even said to be dangerous to swim in the Baltic sea because the water is so acidic. Ms. Krummins is presently teaching Spanish at Berkeley High.

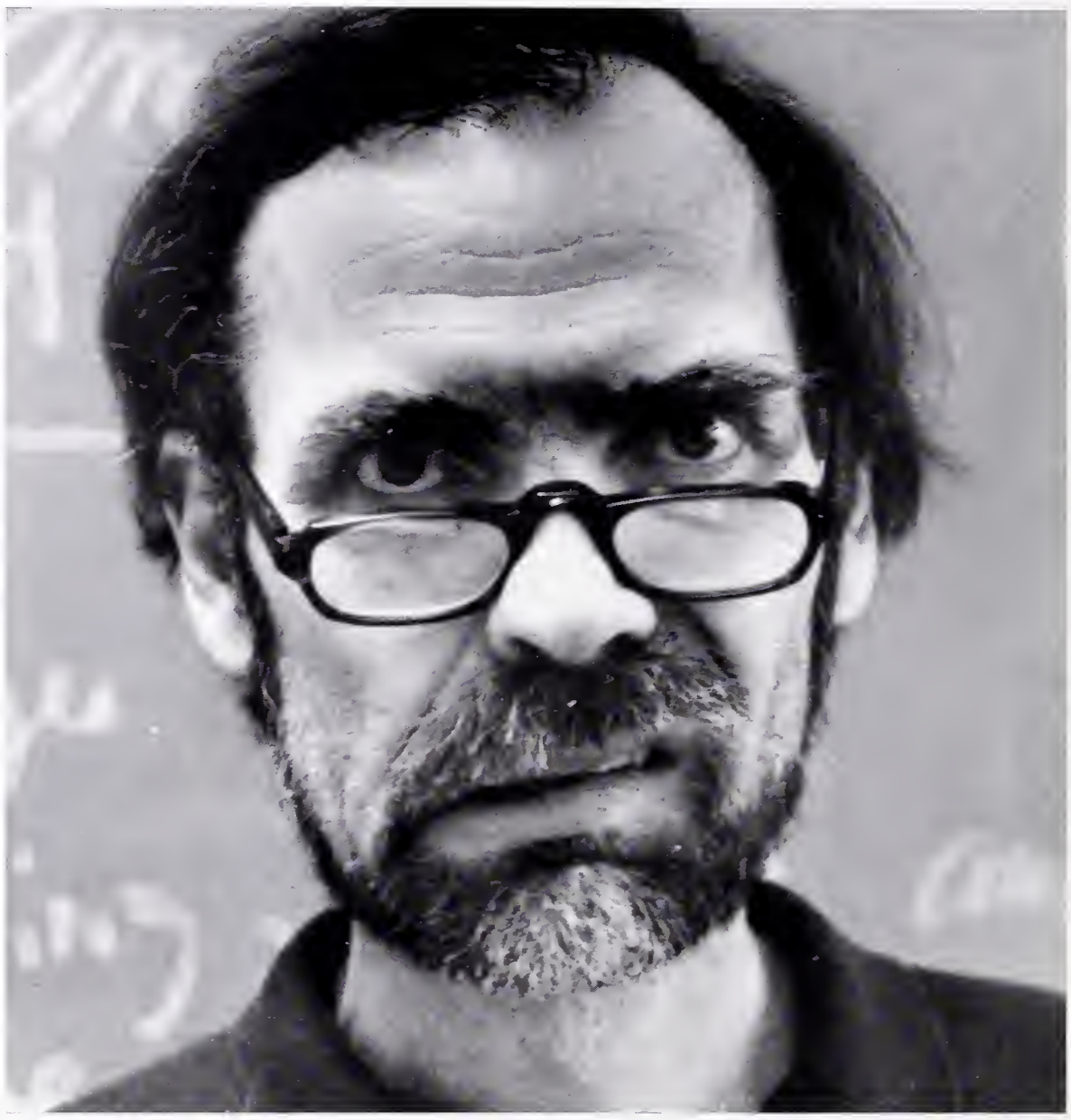

Mr. Sayles gives the camera his "greetings to freshmen on the first day of school" look.

Ken Sherer
Principal

Loretta Sheridan
English

Marsha Singman
Dance/English
Jean Spagnoli

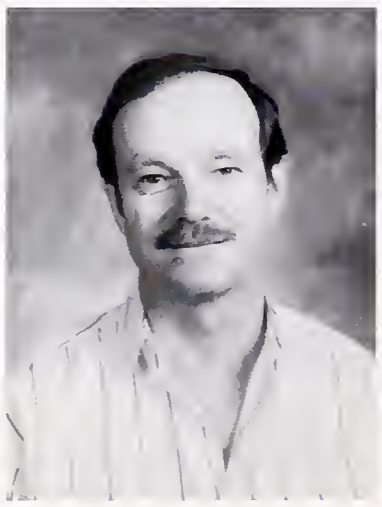

Jeff Steinert
Science
Vern Spohn
Science

Karen Street
Science
Mary Sutliff
English

Why don't they opt for a life on the beach?

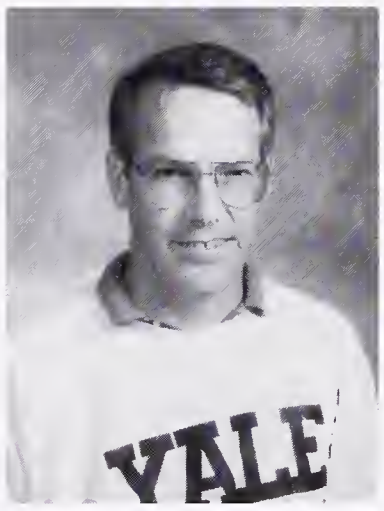

Minnie Sylvester

Vivian Taylor

Steven Teel
History
Louis Thomas
Special Education

Odd Jobs

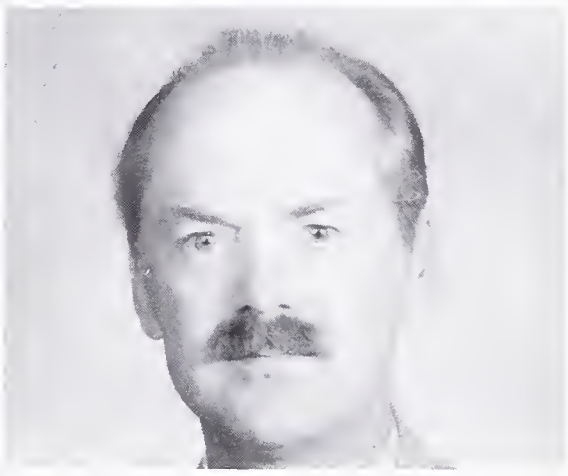

English teacher Steven Gronningen didn't teach the second semester this year. It was his first semester not teaching for over twenty-two years. He spent his well deserved break playing French horn in the recent production of *Les Miserables*. He is one of many teachers at Berkeley High with a career besides teaching. Beginning in college, Gronningen performed with the Oakland Symphony for twenty-two years. He has been a soloist, and does freelance work every year. Last year he was involved in one of Linda Rondstat's albums. He says that this year's experience is a new one for him, because he is playing every night. Still, he feels that teaching is his primary career, and treats music as a hobby only.

There are diverse reasons that teachers would take an outside job. Bill Dane loves photography, and is a professional photographer and artist. He has been featured in many exhibits at museums such as the San Francisco and New York Museums of Modern Art. Dane is now in the process of publishing three books. When asked whether or not teaching tends to get in the way of his other profession, he was quick to answer no, "Teaching at BHS gives me much inspiration for my photography." Bill thinks that teaching is the most dignified job he can imagine, and wouldn't leave it for flash fame and fortune. Other teachers weren't so keen on their jobs here at BHS.

"Don't even try to cut class around here," says Ray as he controlls the halls like a good hall monitor.

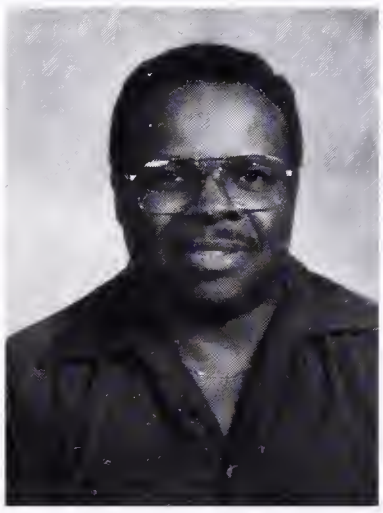

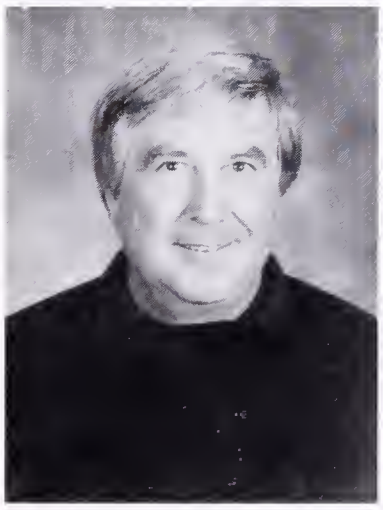

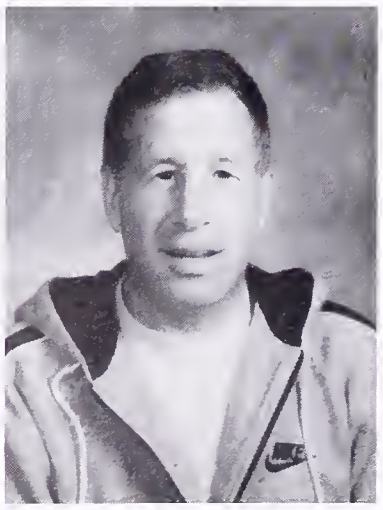

Norman Thomphson
History
Frank Thornburgh
Mathematics

Ethel Tramble

Robert Traum
Athletic Director

Although they make less than enough to live,

Teachers at BHS

Among the many unique factors that make up Berkeley High, one of the most important items is the self-scheduling system. Students must race around the designated scheduling room (really the BHS cafeteria) in search of their preferred teachers and classes. For some, this results in wonderful schedules filled with sharp, intelligent, and caring teachers. Other students, however, may be gravely dissapointed with their outcomes, having to live through classes filled with indifferent teachers who flood their students with busy work and standardized chapter tests. Amidst the number of talented and caring teachers at Berkeley High, there remains an equally large number of teachers who don't care about giving students quality education.

The reasons for this contrasting variation are very complex. The meager wages that teachers in Berkeley recieve, attract only the truly dedicated and motivated teachers, or the ones that just enjoy the leisure of working nine months out of the year.

Once in the process of teaching, teachers at Berkeley High must face the inconsistencies of the administration. Many teachers have received layoff notices anually ever since they began teaching at Berkeley High, and find the various policies disrupting to their schedules. Some get so fed up with the problems at Berkeley High, that they finally draw the line and teach somewhere else. The valley, for example, offers higher salaries,free parking, and more respect from the administration. However, the quality of the valley students does not compare with the quality of Berkeley students. Many teachers say that the only reason that they stay with the Berkeley public school system is because of the diversity and brain-power of the students. The teachers that stay here atr BHS are the ones that are truly dedicated to administering quality education. Though we miss the teachers that leave our school, we appreciate and respect those that stay, because they care about us, the students.

Robert Tryon
Administrative Dean
Jeff Tudisco
History

Jan Valtr
Graphics Arts
Michele Vogel
Foreign Language

Evelyn Wade
History
T. Wagner

Aaron Ward
Math/Woodshop
Stewart Warren
Science

Dorothy Wasdon
Business Education
Patricia Washburn
English

Elizabeth Waters
Special Education
Geraldine Watson
Classified Staff

the gift of knowledge is the best gift to give!

Ms. Anderson expresses her joy in teaching her upcoming badminton class.

Miami Math

Matt Bremer, golden boy of the Mathematics Department, has often been known for his lengthy numerical explanations, strangely transformed into wild surfing competitions, and for paralleling x and y variables to surfers and tidal waves. The typical stereotype of a high school math teacher is austere, formidable and subtly inhuman. However, Mr. Bremer, along with other teachers at Berkeley High, contradicts this incrimination with his sunny, easy going nature. He seems to be on the same "wave"* length as his kids. His love of the ocean carries over into his attitude about teaching. For this reason he is one of the most popular teachers in the Math Department.

Marva Wilkins
Mathematics
Cynthia Wiley

Bernadette Williams
Foreign Language
Lodee Williams

Patricia Wise
E.S.L.
Margaret Wong
Mathematics

Letitia Woodson
English
Adrienne Yank
Mathematics

Mary Zollinger
School Psychologist
Fred Zygmann
Alien Sociology

Senior Activities

Riley "Wryly, Rabbitt, Sniggletts" Abbott-Hall

Badminton team 11
Chess club 12
Japanese Animation Club 12
General Insanity team.....9-12
Schrump Humiliation Team .10 and 12
"Uniquity is the key to all things and the answer to all problems is duct tape!"
REX THE WONDER DOG LIVES!!

Sarah "Sober" Adams

Softball 9
Stressing.....9-?
Musicals 9-12
CSF 10-11
Legio Decima (quaestor) 10-11
J.S.A. 10-12
Student Gov't (sec. & social sec.)10-12
Z-Club II Chem Club (Pres.) 11
Dance Production 11-12
Gospel Choir 11-12
Swim Team 12
Human Anatomy (Co-Pres.) 12
Freshmen gumps with S.B. and R.L. Sweet 16 w/L.S. and S.W. VW Streak c/o '90. Albany Police Crew. Camping w/ ...everyone! Occidental + blueberry waffles w/C.D. Dim Sum + pastry peppers w/ A.L. (SHITS!). Temple times w/ M.B. (L'Chaim). Dancing, crying + living w/L.S. Jetskiing + scoping w/H.S. T-J (Roger!) w/A.B. Acting, singing + dancing w/A.M.B. (+ loving it all!). Santa Cruzing it w/S.N. (Doublemint Twins?). Splunking + dieting w/L.K. Sunning + Funning in Hawaii (Sand T) + study sessions 'til the a.m. Harmon, Gold's, double dates, + grubbing w/ Y.G. "Runaways", Second Saturday, movies, dreams, + aspirations w/L.G. Chaperoning, "working out", driving, Gordo's + coffee w/FBT. 2 All of U and A.M., R.L., A.M., J.B., A.R., M.C., A.T., K.L., J.K., L.K., T.R., J.B., S.B., I love U and will miss you! Jen. K., Jen. B., Taya R., Sarah F., Paniella B.- Good luck sweeties! P.S. Jen. Kauf- love those eyes! U R wonderful! P.P.S. Cap- Thanks for everything. Here's to the class of 1990!

Irum "Psyched" Aftab

Swimming, Tennis, and a Freshman .9
Volleyball, Tennis- Kickin' it with Livelos, Love Always "ERASURE", "Depeche", "Cure", "One in Rome", "New Order", "R.E.M.", "Psych Furs!" 10
Never had one!!!!! Psyche!! 11
Senior Scrubbin!!! I'm juiced! 12
Friends....Nicola "I'll miss you!!" Wenda "Pleeease, no more Tony", Leah K. "Come on, go to Dan's!!!!", Liza, Tina, "Love Ya!", Lydia, "Stay sweet." I'll miss everyone- Love & Peace.

McKaile "Mac" Alper

A few experiences that make me better qualified to brave the world after high school: Treks around the Earth with the other three adventurous adventurers, gummi children with rocks, thrilling anonymous mail gifts (grin), being woken up by an Australian terrier or was it a man yelling, "Campground ranger, campground ranger here.", seeing E. in a toga and visualizing the sneeze, putting on deodorant while running down the highway to the busstop, carrying a dead body through a crowded dinner party, etc. Thanks so much!

Monica "Twin 1" Alvarado

Twin 1 .....9-Life
UCO 9-10
Sr. Prom "Thanx Joel" 10
Cheerleader 11
Cheerleader Co-Head 12
I got my 7-Footer Cheerleaders!!!
Raquel- Just 3 more years, so hang in there kiddo. I luv ya! Be good.
Lynn- We've been through thick and thin. You were always there. Thanks! Twin 1 and Twin 2 4-ever. To all my other friends that stuck by me, AM (friends-4-ever!) I love you. MJ we had a lot of fun. UD, AG Thanks for putting up w/ me. Mom and Dad, I love you, thanks for being there for me. Los quiero tanto a los dos.
Los- thanks. We had fun, now we're outta here.

Erik "E-Rock" Anderson

Football J.V. 88 - Var. 90 #60. Baseball J.V. 87-88 - Var. 89-90. B-Town Hit Squad Rugby 90. Ouch! Burlingame. Pres: Key Club 89-90. De LaSalle hate Posse. Darius golf on the links 30 degrees below. Michele M. remember Freud said "sex and agression is how we live." C/O '90 we came we saw we conquered. Keep the faith. Peace!

Rima "The Goop" Augustovich DasGuspta

9,10,11,12- The Wonder Years or my Life W/Emily. My life, my love, my constant companion Vladimir, my confidante, my bootie-slappin', globe-trottin', Mr. Potato Head-lovin' sweetie. The Disneyland Rapist, Andronico's shopping cart rides, wine and calzone, at Chez Panisse, Zachary's chicken and garlic deepdish, doolong at Lox Stock, Adrian +FATE, the eyes on Jeff the waiter, Bill and Dr. Touchie-feelie, drunken homecoming games, and the latest drug assembly. I got you babe. Love, peace and the Beatles forever. Zoe, cruisin' in your Saab and scarfin' down the Double Rainbow was the real thing. I love you always-BC, BG, SC, JY, LS, hope is the way. Damon you stud. I love your Drakkar Noir. Peace, love and happiness. Let's all save the world.- Rima.

Diane "Yearbook Person" Baker
B.C., K.T., Specs, and the masses of others - All of you are a bunch of fuckin' weirdos! I'll miss you all!! Hey Banghee, through thick and thin, we're still friends!!! Clubs and activities, let's see....There's ASA, Photo Club, Blue Moon, Probe, WOFF, SAFE, JSA, Lunch Bunch, Tennis Team '88, Yearbook, Lit. Mag., T-Peg Crew, Wall St. Club, and the Video Club. Summer of '86! French- to run screaming outta here. 4 a.m. Carls Jr. Culver City '89. Egar and Coles shoulder, No. 6, Simon, Boober Goober Blue. Good Advices- Trying To Be A Camera: Music to live by. Trek 2, A-ha! April 6, 1987 and September 10, "19 so long ago." Loof! Loof! The beginning of a photographers career. La Vals and tennis on a Sunday Afternoon. Many have missed out on that cloud. I guess it wasn't important. Jacket ALWAYS SCARED!! Days alone in a park somewhere. Dec. 87, 1987, and the glass cage. Lab Rats I and II, forever! Sara, Scott H., and Michael S. #1 Killer, '88. Napa- My new home!! Secrets shared, made no difference, but meant a lot. -7-11, MontClair '89.
Furuhato no
Soba no tatsu ki ni
Iru hato no
Tomo yoby koe no
Sugoki yugre — saigyo
Twinkler, my little star. The rainbow- Botega people- Interesting nights, and Indian Rock. President of "Give B.C. A Tree Fund." -X-mas '89. Is it morning yet? Yes! I'm figment!!! The stage was ours (C Building steps - 9th), but now the Wolrd. It's been great, but I'm glad it's over. Peace.

Matt Baldwin
Bike Club, Close Up 10-12
ASU, Probe 11-12
Photo Club 12
Not studying 9-12
King Klymbers 11,12
It's been real, it's been fun, but it hasn't been real fun. R., Bob-"I've just about had it with that B____"

Amir "Just Say N20" Bar-Lev
Jacket Staff 11,12
Abe Froman 12
Ontology Society 12
Jew Crew 10-Life
Dead Head 8-Infinity
Benjaka We Roam (And Onward We Trek). Tilden. A&M Productions- Frost/Kaiser/Shoreline/ Greek/Lassen/Laydenville/ American River- nothing sums up everything. Fear & loathing in Palm Springs Spring Break. It started Jew Crew takes Tijuana - It ended, Tijuana takes the Jew Crew. Night O' Narcotics (I, II, III) Shmushi! Joshi- don't forget the secret. Stella! Kristen- Friends forever (?) Sweetsh! Owing Ellie a 40. The Corner! La Petit (there should be a law against this). Anne, Kasaia, R.J.L., it turned out hell of fun. Nude Crew '89! Jordan, Irik, Lee, Joel; Sunday- You're the men! Prom '89 + '90- Rollin' The R.V. Amy Tanner, Buddy, I love you more than words can tell. "Eternity is in love w/the productions of time."

Rebecca Bardach
The first day... Mock Trial, Long Life Vegi, ice cream on the kitchen floor, George Winston, muffins and mochas, the vegi years, "those bleeding heart liberals," e.e.cummings, New York, Togos and Moffitt, P+P-Simpson- trying to legalize ALL drugs, all that Jewish stuff, hot tubbing, walking on the marina, experimenting, listening, searching, learning... senior, at last. CARPE DIEM, CARPE NOCTEM, CARPE VITAM.

Anya "Grunion" Baum
Vars. softball 9
novice crew 10
Vars. crew 11,12
I am still alive. Thanks esp. Catherine, Kanya, Chris, LaBriece, Elizabeth, and everyone on crew. I love being a Jock- Beaner;and whispering comments to my favorite Coyote, and being loved by my best friend who never dies of asthma and is that tall beautiful wavey brunette of my early dreams.

Liza Behrens
Tina you talked me into Dance Production. Pilar you talked me into The Lottery. (How I'll never know). I'll miss you all. (Santiago, Noah, Durrant, Aaron, and all those not mentioned here. You know who you are.) Have a fun hellish 2 years. I love ya and always remember what fools we mortals be. Love Lize.

Solange "Excuuuuuuuse me!" Belcher
Yearbook (nerd?) 11,12
Infamous Sexual Sports Editors 11
Editor-in-chief 12
X-country (Thanks TT, KM's, AF, Keep it up!) 11, 12
JV/Vars. Volleyball 9-11
Track 10-12
Costa Rica .....summer '88
JV Basketball w/ Eliza "Wrongbasket!" Miller 11
JSA/Gourmet/Spanish/ .....? ? ?
Square Dance Rap/Designer Easter Egg Club 11-life
Freshman Gumps w/ SA and RL 9-life
EWM-Keep striving. Crew is a sport.
ESM-So many experiences. Keep talkin' your favorite topic of conversation.
DS-How far did you go w/ Otto last night? 10.6? Stay daring.
RL-Friends forever.
Thanx for the memories: AR, RB, TL, SA, RL, RM, GS, MR, AM, JC, SL, MH etc...
Thanks mom, dad, Cielo, John, Laura, Boomer, Schrump, Bye, Teel, and Kaneko.

Tania "Ton-Ton" Bell
9th- Pep Squad, kickin it at Kim's, with K.J., K.M., L.L., N.A. 10th- Luving Damon 2 yrs. "the love we shared." c/o 90.- Love always. 11th- Kicked it with Ree-Ree. Luv you I'm out of here. 12th- Loving Anthony Corny, I love you. To my Family thanks for getting me to where I am. "Be faithful and stick to one man."

Audrea "forever crippled" Bellinger
J.V., var. volleyball 9,10,11,12
J.V., var. softball (let's win a game) 9,10,11,12
ASA Treasurer (where's the money) 12
Being a little devil w/ M.M. 8-life
M.M- Through thick & thin (sick & sin), lottery wins and other stuff. Ok. There wasn't a computer in the room.

Chichester meditation buddies (M.M., E.M., S.P., J.Y.) Good luck. Dalila- It's been fun, you keep me sane. Terran- being lost in calc., 2nd week. Be a good Banana Slug. E.G.S.- Bagel w/ cheese w/o avocado.

Julianne "ERNIE" Benioff
Language and the flower man.
Dancing the Paul Jokelson in '88.
Here comes the sun!
Crew '89, PAD, & Highway 1.
Aerobics, card making, & Frogurt w/ Z.
Bar Service Ike with S&A.
Star Wars and Thursdays.
Pages 208-235 with J.
Camp & the Globuole of my life.
Painting, dreams, frisbee & rain walks.
For those of you who thought that I was the anonomous sender, Mac is just as much a secret admirer as I am.
Happy Tea!

Amy Benson
9th- 1321 Walnut! Jenny Boyden! I lobe you. 10th- These were the days! PEJA's Flintstone kids Girls Night in XTC from left... Hopelessly sprung. Partying @ MC's + JC's all the time. Best summer, eh P? 11th- Still raging XTC New Years. Zonked in Provo w/Raven, Ollie, Alex Paolo Shem etc. School ain't so bad. Snowboarding w/P+guys. 12th- Finally! Still tokin. Another XTC New Years- Even better! 4th Vars year w/P. F-ck Spirit Rally! Love You Jenny Paami Raven Jake Jon Kristin Jess MattH Paolo Ian Shem Orion Jacob Jesse JennyS Benj Rachel. GRADUATION!

Loren Bentley
Mock Trial 10-12
(It's not what you say, it's what you wear-no really, it's an educational experience.)
JSA .....10-12 (pres. 12)
(Lots of fun and moral dilemmas-AR and RM. Thanks for all the help and advice.)
Dance Production .....'89
AP Physics Grub Club ("What's the pressure in a can of Diet Coke?")
Cycling 9-life
SOARING FOREVER-SEIZE THE DAY!

Kiran "The Great Beer of Japan" Berrien
Giggles Galore at MLKJH
KS,DP,AP,CD
AP Physics 5-13-89
Barcardi Baby 4-life
Truth or Dare, Smoke Share ..D,D,K,J
White Hondas for Breakfast
KB,CD,JM
Ski Trip, 7-up w/ ice, Quite a Snore!, Broken Doors
Chillin' w/'93 on I-80 ..KB,AL,EG,JM
Official Member of the Varsity "Days" Grub Club
Harpooning Piggies and Puppies12-life
J Prom Mix and Match Dates, SM Revealed, BM- we got closer than friends, Stag girls of '90 go Greyhound
Crazy for Catfish from Japan
Veronica's Special .....100% off
LD,JM, KB,AB,MC
600+ situps in NYC, a big adventure w/ MH. Frostie Rat & Roll, and Stoner in Lee Vining w/EP, wahwahthwimthwim fishyfishybuggybuggy, MB and KB.
Lancome Ladies and Clinigue kids-4 ever, SM-my travelling buddy, SB, Wilbur, Covelo and more. To my friends who made HS more fun, thanx, I luv u and will miss you next yr. To those who won't be leaving w/me, have a good Sr. yr., except Sarana, who'll be here 2 more years. STUDY HARD BABE!

Jessica "J-BABY" Berry
"Unberkeleyized" 0-10
"Berkeleyized" 10
Pommer 11-12
Burn out 11-Life
Chillin w/Need at "The Spot" 11
"Visiting" w/Chi-Chi and J-role 12
Much love to all the pommers (Alex-baby!), Monique & Michele thanks for corrupting me! To BHS & c/o 90: Love ya! PEACE

Tabia "Beetlejuice" Berry
Hey Seniors, we're out of here, Boy! We had our good times and bad times, let's remember the good! 1990 rules! Bye G.A. crew of BHS.
NO MORE-cutting, clowning, streaking, beating up underclassmen, courtyard, slopes, weather assemblies, Mr. Dickey! I'll miss you! My buddies-Flipp and Mouth! God loves you and so do I!

Giovanni "Gio" Biasin
Bugaboo .....Fall '87
Three's Company .....Spring '88
Mashing
Dre-Thanks for everything.
Aylien-I love you.

Ryan "Ry-dog" Blanchette
J.V. Lacrosse 9,10
Varsity Lacrosse 11-12
State Champions .....10,11,12?
Co-class president 10
Student Senate (Co-VP) .....11,(12)
Madogh Member 9-life
One-on-one W/RC, AL 10-12
Tag-Team quarters Champ w/RC ..life
Tilden Park Racing Team 12
Aquatic activities w/CvLS 12
Scoping and Comforting JSA freaks ..?
CSF sealbearer .....Shhhhh
RSF summer gym rat w/JC 10-12
E.E.C.S. major at CAL .....12(ha!)
Ski forever and .....forever
Old timers/Private School Posse-BF,AT,RC & SN
Cave Train Crew- chillin' w/Dino and SJ- thanks for everything.
CvLS- friends B 4 lovers-right?
Thanx to my friends, my family, Upper Crust, New York Pizza, 7-11 and Subway- couldn't have done it w/o you.
Yohann Sideways

Alexis "Lex-Necks" Boyd
Tokin, cruisin, boozin, always havin fun, never losin, member-reggae/river, looter, float wrecking and failed prank crews and old brown-bucket hotbox posse-RL, DH, AG. USAY-G-TOWN w/ Jeff and Dan, l4 baby, get off! Camping-sasquatch, fearless leader, epiq quest, pet cem. poss, Maglight-forehead, sloshball co-Pres., charge on Dev, muddy gums, egg poets, crap in bag, wanted by Berk. P.D. for tinkling. Matty-stair diving, mustard dome, nam flashbacks, whaaat my toes not bleeding! Cold passin' on Marin, cold passin out everywhere! New Yrs. Eve 88 chain whip, Grandma Boyd. Luau, toga, Go Grizzlies! Rasta Irei Mon! "No Woman No Cry" dink baby dink. Straight '90 posse- M.Ca., M. Co., TS, TW, JK, JR, JC, DH, DS, JH, AG, not to mention female posse-U no who U R!... and they were the best of times... HMM... Well... All right then necks.

Robert "Robby B" Brodie
9th- Kickin' it with my mack patna Reggie B. Tried baseball, it wasn't hittin' and neither was I (at least not on the team). 10th- Still on the slunder but I'm

gettin' mine. 11th- It's all over, we got vehicles. Rollin' wit the posse, don't know where the f—k we're goin. Here come the missions all the way to you know where and back. And I don't mean Hell, but it's close. 12th-HOOK-UPS- I want my slickey's. Where are we strollin to today. Let's hit the strip. So much to bump, so little time. Still kickin it with Moon-dog and A.P. and even my patna Byron. To all my patna's from the Big 9-OH, we're outta here. Let's go party. Hey 9-1, y'all can come too. Finally, to all my 9-1 patnas, keep in touch. To 9-2 an 9-3, you'll be up one day. And to all you fellas that eat the c-ck brush your teeth. See Ya!!!

Mya "Papaya" Brosgart
9th Cass, Ames, Blythe, Holmes- Thanx 4 everything- I love you guys. 10th freshmen trouble- LD, LS, FBT, AL, SA, HP. Phone Problems (FBT). Pat's house, mashing. FBT, F.F.- I will never forget you. Stef- no woman no cry, FBT- cool breeze! Pres. of Varsity "Days" Grub Club- Sweet 16. Jen- burritos, short Japs for life, K.B.- Makeup!! Liscense? Junior Prom... Psych-camp Tzofim w/ Helena- Temple Times with SAR -Jew Crew. Lis- begging, mashing, missioning, friends 4-ever. Albany Police Crew-Buzzard. AB. give me a P.B.J. Rasta, Reggae, herb on my roof- LD- the sun only rises in my kitchen- harpooning puppies and piggies- Winter Ball stag. Greyhound posse, Sunsplash 89'. 90 girls- I love you all- L.S., S.A., R.R., F.B.T, L.D., J.K., S.N., A.B., R.L., A.M., E.G., A.L., K.B., J.M., J.H, Gregie, Johno, L.O.- See ya! P.S.- We had more spirit!

Alisha Marie Brown
Sitting in the library at lunch 9
Acting stupid with Maleika, Photo (Gump Club) 10
Cutting every other day with Demi (Maui didn't), failed a couple, Photo Club V.P. (ha), JSA, ASA 11
Nadamas 12
Now it's time to make some dinero, so that I can buy a Chanel suit, Chanel purse, Jaguar, husband, and maybe some kids. Bye Maleika it's been swell (sorta kinda).

Damon Brown
M.L.K. Posse "n" effect, baseball's my life. A.T. remember the Terra Linda + Pitt. games. Posse Roll Call. OL, DC, CB, AHT, MAP, ED, DMB, JC, SJB, GD, AC, Wayne the freshman. A Seniors remember Denny's. Yeah we tore s—t up!! I didn't forget you S.B.-L. M.M.M. + M.O. TW the boys from the squad. Kick'n it with my sis K.T., The boyz from Cragmont hoop courts. S.B. remember when U broke on A.T., Yeah boy!! Important dates: 1-14-90, 10-11-72, 8-20-74.

Kirsten "K-Ball" Brown
lst STEP 9,10
lst STEP flake ll
Sign Nerd 9-l2
First love; Tripper!-9, Tyler St. mornings 9,l0 Em, Blackberry pies, Tye-dye, I miss it. Party w/ K+N (He He) Germany-ll IGH, Isi, Death, Life. Return. Jen I Love you, coffee, talks Learning, Loving. AR, l3 years wow! AJ, AB, AR, NM, JS, IL, KE, MD, SL, KG, RL, AT, MW, Party on and Thank you BHS- It's been a blast. See Ya!

Marie "Ree" Brown
9th - Coolin' at Presentation. 10th - Manager Girl's Var. Basketball. At Pres. Having fun!! 11th - Had niggas jockin'! T-Dog & Ree - comin' up. Rollin'!! 12th - Rollin' Stang (68) & Coug - Nut Back to Back. Duals roarin' like crazy!! Being w/my babes John. John.T. My true patnas you know who u are. e-may, Jualeah, Lyn-Bone, Neesh, Mac Marr, Pre J. To — w/the rest of you! Last but not least my patna, sister, runnin' mate 6-8 Teri "T-Bone" Ware. My patna 4 ever. PEACE....

Andre Brunetti
MC,we'rd only Taco Bl Pos, snatchoblgrnde; MB us 3rmber Jnette DS, DC, ML, DD, BS: WT wil liv 4- evr; BS,JP gt Ur Kzoos. PM, tk'cr'v SM she's my sis I luv U both; TB, UR my only rl sis gd luck at BHS.
I luv U; JO, HP, DS, SB Posse 4 40's in 1nt; JH, MR butt nkd dn solano 10grd. New Yrs. wz cold; JH, JO, rvr. trp. '89 wz da bst; GB, Jne 6 '80 d brth of d Dart scoter '87, gldngle w/Drt; Campn' trp '89: HP, I wz a virgin borgr: JS stay n tch Ur a swt 1 Webne? cn I drv ur bug Ill wn'd by: AB, BG, DH ht. box Drt '89, ski trp '89 Imd only bd killer; HRP ski trp '90 wz a hoard. GU,HP, ptd. rlldnd windo; DD,SB '90 MC Nu,Mu Shu,Tu,Wu....

Catherine Keys Buchanan
Crew - growing stronger and getting to know beautiful people. Clarinet - struggling, joy. Quebec - Summer '89 - learning and loving French. Love to all my friends. Sarah: We share precious memories. Jessica: This is a co-dependent relationship! LaBriece: Always making me smile. Zoe: Walking, talking, laughing. Chris: Your strength and understanding has gotten me through it all. Sara S. - Best of luck. Annie: Don't give up your dreams.

Jenny "Jen" Burcham
9th- Var. Swimming, Golden Bears, "yeoman" beggars w/ Anna, Kimi, Daag ya. 10th- smooching w/ Ara. 11th- The "Aerob" Club aka The "Anti-Steve" club w/ Sorrel and Isa. 12th- Gold's, Frats and choc. chip cookies w/ Sorrel, producers, ski club w/ S.,J. and S., New Year's, Anat w/ Kittys,A,J,A,S,G,A and Ms. B, Calc. Studying w/ A,E,and S, Spr. Break in Santa Barbara w/ Sor and Lol., Concert Chorale, Byyeeaa Kelly! Sands of San Diego, here I come.

Paami "Peeie, Daisy" Barnett
Lost in the park "Zonked" 9
Jenny L. exp., luv u forever 9-life
The best of times (summer), Jess's house with A, Tahoe trails? E.R., P.E., J.A., girl-niye-inn. Flintstone kids, xtc nite big light. Diablo Days, xtc new years, 1st kiss M., luv u- A.B., J.L., E.R., M.H., M.S., M.C., J.B, Mom & Nel. Times change people change, but I luv u the same- long drives, summer camping, winter sking, the future.....! Love you M. Daisy Hutch.

Zac "Guadalupe Henry THE FOOT Chuck B." Cahn
Novice Crew 10
Var Crew 11-12
Thanx to- Bri, Pete, Bone, D.S., Joc, F.B.T., Damon B., Drew M., Ton F., JG, DC, Nank, Max, JB, Lisa S., and Caroun. -B.M.-Straw Can, hit a 2 1/2 yet? -J.G. -World Champ Volleyball? -T.F. -The Advice Man, Anti Christ?

-Thanks to all those who cared & trusted.

Matt "Squeak" Calder
9th 40 down with J.C. and the old school heroes. Grizzlies for life.
Halloween Party 87
Brewski Club 88
Ashland Trip 88
J.C. & T.W Very through "Man, Blood"
3 year varsity wrestling
Fishin Mission w/ T.W.
Reggae on the River
Laney scrub w/M.C. + J.H. + A.M.
Lex's Luau Toga Fest '89 where I met her X.M.
Food Fight - broken Back at A.G.'s "Power House".
New Year's 89-90 "What Happened"
Stogies w/ T.S. + A.B.
Telegraph the 7 Felons Rollin' with the High rollers
JSA '89 Tijuana w/ Momma + Poppa
Slosh Ball
M.C. remember our trip! Soul Searching B.H.S. was a joke. Thanx for the memories: Calders, A.B.C., Jew Crew, A.B., M.C., D.R., J.M., J.R., Jordy, G.U., M.J, Garlic, J.B. J.P., E.L. Ximera I love you. The arrogance of age must submit to be taught by youth.

DeAndre "tho dat D" Calhoun
Down w/ ASA and Ujamaa 12
Class Office 9-12
JV Kickball 10
4' 11' 95 pds of good loving 9
Inventor of the slope haircut and the first box back in '85; Kickin' it at the Sjauny Dome with my poetical, energetical, numerical, hysterical friend Sjaun; 'Cause I'm a dog in heat a freak w/out warning, I've got an apetite for.....'cause I'm me.

Matt "Cap" Capitelli
LAX'ers-Sorry for all thew bruises fellas- R.C., B.F., D.S., P.M., O.P., M.C., A.T. WT Posse-Drunk, Freezing and Pissin off the side-D.S., B.S., A.B., D.C. The patnas I'll never forget- J.M., D.M., D.B., T.Y., D.D., A.B., J.O., J.S., S.B., J.A., A.S., W.A., J.R., J.P., F.S.
Darius-Let's get ghost, DUKE!
Andre-The real snatcho-bell posse.

David T. Cavanaugh
To the C/0 '90, esp. HR posse-Peace and success in life. Except for Jon who seemed never to understand the meaning of kindness. Special thanis to my patnas Joey R., Tyrone Y., Dion, Quincy, Forest, Galia, and most of all to the girl I love the most....Vera Divenyi, I love you and I always will. It will last forever. To the rest of the school- don't mess your lives up. Work hard, you've only got today.

Fernando Cazares Jr
JV Football 11
Varsity Football 12
Varsity Soccer 11-12
Futsal State Team 11-12
La Raza / Latinos Unidos President 10-12
Class Vice President 11-12
ORALE GO RAIDERS!!!!!!!!!!
Papa y Mama gracias por todo, les amo mucho. Renato "Con Ganas se Puede" so don't slack off study harder...Elizabeth Miranda, I Love You "Lets make it last forever".. And to my best friend Juan....Good Luck and Best wishes... See you at Cal.....OH, remember "If the world was beige there would be no racism".... Always fight the power and don't believe the hype!!!!!! And to the rest of my fellow brothers and sisters..... PEACE.. ,LOVE.. ,AND.. ,HAPPINESS!!!!!!!!!!!

Amie Chang
I'll take the dream I had last night and put it in my freezer. So someday long and far away when I'm an old grey geezer, I'll take it out and thaw it out, this lovely dream I've frozen. And boil it up and sit me down and dip my old cold toes in. - Shel Silverstein

Martin "Slick II" Chavez
To all my homeboys that I'm leaving behind and that will walk thriugh the path I layed, Chingen a toda su... be careful in life. Drugs ain't kicking it, Crime Don't pay, and cutting ain't worth it and to my one and only Erica love you all the time PEACE!!
Berkeley- 14 Is COMING UP...

Johnney " " Chen
Math Club 9
Bio-X club 9-10
Track 10
"Lake Merrit" Crew 11
BHS Men's Crew .....2 weeks
Key Club .....11, (V.P.) 12
Photo Club 11-12
B-club 9-12
Japanese Animation Club Organizer .....? ?
.....12th.
"It's over, I'm outta!!"

Sophia Chen
Stayed home, watched TV, studied, went out with my friends sometimes. Then there's my secret life with BC, Dianne B, Katie E, and Shagun, the bars, the parties, the booze, the Police, drugs and other unmentionables. So innocent on the outside, a party animal on the inside. Watch some Jap. Anim.

Banghee "BC" Chi
B.C., aka Banghee Chi. Also The Bzar Czar, but NEVER P.J. Lab Rat #1. Yearbook photo editor- 2 yrs, but it seems like forever...Photo Club will always be mine, hahaha.....Clubs, clubs, clubs, galore; give me more, give me more! You're welcome, I won't list my clubs + sports, only these: CSF/HS (DISNEYLAND, ARGH!), S.A.F.E., A.S.U., P.R.O.B.E., French Club, K.S.A, Japanese Animation, Billiards, J.S.A....I guess that's enough. Oh, and to the geek writing, "Death to Republicans", I'm already dead and burning in HELL, a—hole! So when I kill you, it won't make a difference! Figment, you Warhol Freak! Carl's Jr. 4am Posse + Jacket ALWAYS Scared! -T-Peg Crew visiting Emily's House. It's been so long, I can't remember it all. I'll never forget AH-A concert and Jim Boy! Livin' on Telegraph, Exploits w/Courtney, All those graduation parties, Getting arrested Dec. 8, the glass cage, free tapes anyone? Knives and other sadistic weapons, and that Freaky laugh! Oh, add the Sept. 10 Anniversary. K.T.- Non stop blabber (no, not you, all of us). A foreign thang, a foreign thang.... uh, Giuseppe! French was Hell and Vogel is the Devil. Trig and Calculus, w/Bodenhausen?! Yuck! Same time, same place, 7:15 on the corner. Junior Prom, bread food, red popsicle, lemons, Jaguars and prunes! And finally, "NEVER CALL ME AGAIN!" Shagun-Squeaky people never die, we just get higher in frequency. We kicked butt in AP Bio. Another wed-

ding? Corrupted you into a sexy little mama, eh? Linus, my psychiatric patient- another day, another girl, a happier world. "I dunno. You guys drive me crazy." "Uh, Linus, we're not going to Tilden Park...." Sophia- You are evil, I know it. Another victim of B.C.'s corruption. Benny G, my Jewish M.C. Late nights at Lawrence Hall, Caldecott Tunnell, and Grizzely Peak. Memories that will last forever. Congrats on Santa Cruz, I hope I'm near you cuz I've gotta see those spanky blues (gotta watch that shrivel factor). I a(y) vidly think of you always, and I DONT CARE how it's spelled. The things couples do in bed, my word. Control yourself, Ben, I'm driving. Name's Banghee, and I love you too. It's 3:39, you're full, but wait 2 minutes. To everyone I ever knew (or cared to try), Good Luck in life, be considerate to all, don't drink and drive (just drink or drive), and always use a condom (never leave home without it).
"The days grow short, the nights grow long,
I won't kill you, by singing a song,
All I really want to say,
is short and sweet, by quite a dismay,
Remember this, near or far,
Wherever you go, there you are!"
An Yung! (Bye in Korean)

Robert "Editor Bob" Choy
XC/Track 11,12,life
Harrier Ski Patrol 12
Editor Bob 11-life
Damn Little 9,10
Midnight Memorial Golf Club 12
'90 Erection Committee 12
Goalposts, Whale ..... Never
BHS Iceblocking Team 11,12
Infamous Bedclothes Society 12,48907
Judge of Society ..... Life

Jason "Jay Clay" Claiborne
Vars. Hoop! Chillin' w/ Winz, Ton, ED, LC. NY's Eve-Oh Well! Prank Posse-Air 4 stealing hay w/ DS and TW. Stuck on roof w/ SN and EP, Hong Fu Summer of '88. Those we're the good ol'days-chillin at RSF-nice bikinis guys!-Cod Bieeze-My hairness! Skiing trip '88-RB, AT, CM, DS, 5 cases in four days. JSA: keyed off SC, PJ's at formal. Streaking, sloshball, century club and camping trip: let's get keyed and jump off a pier! Putting a tree on fire w/RC. Love to all my friends; esp. RB, FBT, JW, DD, SA, AT, CM, AR.

Elonda "Lamo" Clark
Pepsquad, hangin' w/Yolanda T. 9
Cuttin' all the time but made it 10
To: Tonette I hate your ass!!
Kicked it w/Anita, Kimya, Kita 11
Afro-Haitian dance (winter concert) 12
Dominique Lewis- I'll always love you. Naima (Ken R.) be true- study hard like always. Well its time for me to go. "1990" is way cool. Lamo, Kito, Kemo, Nito 4-Life.

Jacob Cohen
My Hommies CT/Mc/JM/TL/DG/PR/AM/Stone cold kikinit. Making life easier at this ridiculous place. I love U all. Mike, remember X and E and the Gally? What a trip. Unbelievable 10th and 11th with the everlasting HG. Snowboarding is a blast fellas. Pagey - Pageums boyiiee! Ken Sherer, U Suck. Fools need to wake up and smell the coffee. But seriously...Suckahs, Liars, Get Me A Shovel/Don't believe the Hype BIOTCH! Outta Here! And ain't it about time! Linda I love You always and Forever with all my heart.

Jamie "James" Cole
I only fell down twice. Quit gloating, Meika! Great job, Tracy and Jane! I survived a whole year of chemistry with you-know-who. Kim! Dave, EAT SNOW! I only lost .30 cents on slot machines.
PEACE!

Michael Coleman
Chillin, skating all day, partying to hard 9
Chilling, skatin, HG in effect, raging a little to hard 10
Chilling, Raging way to hard, cold Grinding, strait illin. 11
Married, all praise is due to Allah ... 12

David Colton
Hundred Club (love that Burgie).
Water Tower-may she rest in peace!
"1990" Alpine Village Drinking Club.
Ski Posse: DC, DS, AT, BS.
"Maybe I should'nt have bonged that last one."
Senior Camping Trip-"beware of Sasquach"
Slosh Ball, "Incredible play".
Early Morning Crew Practice (Marin Who?)

Darnell "bullet" Cook
For the people who are staying, good luck. Whoever is around don't let Wayne Morgan grow up to fast. I finally made it,I am up like a rising star, I'll be back when it is needed. Be down c/o '91. Varsity, my destiny, basketball, football, track, down forever w/ four '90's and one '91.

Larry "L.C." Cook
J.V. Football 10
JV Hoop, Varsity Football 11
Varsity Basketball, Football, Track 12
To all you women who play with my heart, I bounced back like rubber. M.L.K. remember after friday football games in my room and Graduation of '89. Those were the days. Roll call. L.C., D.B., A.T., S.B., J.D., C.B., A.C., J.C., E.D. and cousin W.M. Thanks for being there for me when times were rough Cecil and Eric. Ladies I gone like Bart.

Riley "Meathead" Cooper
JV LAX State Champs 10
Var LAX State Champs ..... 11,12?
Reno Polo 11
JSA "Yeah, I was keyed, so what?" 12
90 Camping Trip, One too many, sorry about those tents 12
Nintendo World Champ 9-life
Simpsons ..... 12-'til the end
RC & RB tag-team undefeated quarters champs 9-life
Bison Brewery Posse RC,DS,MC,JC ... . '90
Johaghn Sideways
Tilden Park Golf Course Racing Team 12
40 Ouncer Quintet RC, MC, JK, DS, BF
18 Girls "What are you doing Dan?"
Drunk Golfer Haters Club ..... '90, JR
Beanie Brothers ..... '90
DS- Lax buddy, AT- Tyson Lookalike, RB- Doggie, is there life after M.I.T.?, MC- Comin' through w/Lax 12, JC- Thanks for letting me cap, JK- Trusta, just kidding, DP(G)- Straight entertainment, CM- Smile, GS- Sittin' on the

dock of the bay, BF- My nin brother, Whoever else- XXX 000 It's been wild.

Matt "I never flake" Cord
LaCrosse .....9,?,11,12
Scholastic Rehab 10
Mai Tai Club+ 40oz Quintet
Tahoe late night mission (H.S. they will never understand)
Lex's Luau mixer
Sloshball founder
1 of 3 that never got caught (RC, AB)
Laney Summer with Aly, Matt, John, and Lex Bartine
Love/Hate relationship w/ Lex. 11
To A.B.C. as well as DS,RC,AB,JC My friends now are my friends forever, I love you guys- Matt C. Remember our trip!! TW Humbolt Soon friends forever! Special Tribute to Beanie Bros. Sara E. Thanx for making my last year the best it could be. I love you
Johan Sideways, Boy!!!

Alexis "Lex" Corey
Theatre: 9,10,11,12
Dance: 9,10,11
France: 11
Romance: 9,10,11,12
Coming to BHS for the first time as a senior had the potential to be unstable and kinda hollow for me not knowing anyone. But y'all sure helped me kick that idea in the ass! I owe it all to you: Mister Falk, cuz you know it's just that Thing. I'll never forget all the adventures...thanks to my friend; Bean - my first zany B.H.S. pal who loves breakfast in bed; Anna D. - my favority sweet singer, don't forget to grab my hand the next time we meet in the halls: Julie B - My crisp, cold morning cycle buddy, you're beautiful; S,M,Z & above folks - Thanks for the B-day limo! ATP's - That monster was just so weeard! What a time to be alive! Ain't it friggen great?! I LOVE YOU ALL! Don't forget my cajun lemonade! LEX

Alaba "Alaba Hop, O.G." Crosby
O.G. stands for zero gravity. I have been on J.V. and Varsity Basketball & Football 10, 11, 12th grade. It has been a wonderful experenes, and to all the home girls and boys guess who's coming up "AL. C."

Susannah Currie
Thank you to: K.L., I'm forever your girl. J.Z., every cowboy sings a sad song. A.C., I don't want to touch you too much baby. A.S., We've come a long way, Darlin'! C.T., I promise. P.J., The Roofer. S.H., Eek and Squeak. J.K., I see so much confusion...J.S.,RRRRR... C.S.P, Salty, Sandy, Siesta. Z.B., Forgive me, yep, yep! C.S., Rich Blood for the Racehorses. T.R., shaving cream, anyone? E.K., Marina Daze. C.P., earth angel. "It seems like a dream, It was so long ago, The moon was so bright , and the time went so slow."

Eric "Air-rick Day-vis" Davis
To all the patnas, keep in touch, and to all the cool girl, "like Pacific Bell baby", I want drift away.
Varsity Hoop 10-12
Varsity Football 12
"It was nice while it lasted."

Jesse "Pimpin' Hoes" Davis
For everyone in Berkeley High, stay in school, get your education, and graduate. Also everyone in "91" H.R. Posse and my Homeboy Little Wayne Turn this shit out next year.

Sabrina "Sabi D" Davis
Carmel Colleg (England) 9,10
Netball team 9
Mikado Maiden 9
Field Hockey team 10
Lead in school opera 10
London's Hippodrome Posse 10
MAME 11
Field Hockey 11
Youngest Member in Oakland Symphony Chorus 11,12
Queen of the Jungle Bunnies 12
Oldest sister in the Posse! 12
Ellie May, Easy D, Terry T, Cloudy C, (+ brother thai-stick) We are the posse of "90". I'll miss you all so much!! Never forget the Attic, Ashkenaz, BTC, Bear Valley and the Dead. What a long strange trip it's been.

Josh "The Pyrobear" DeHerrera
Vandal 9-12
Pres. Berkeley Pyro Assoc. 9-12
Summer Fling w/Lucy 10
will never be the same
Busted, kickin' it w/the crew 10
U.P. Bike Club 11
Blue Moon 11-12
Young Entrepreneur (cash addict) .....
11-12
Overthrew the Tyrant 12
Qwirkwood Posse 12
Photo Editor Y.B. 12
Co-Pilot "Air Jeep" 12
Midnight Driver w/T 12
Crimes & Misdemeanors w/T., L. &M. .....
12
First of all I would like to think of all the people who helped me get here, Mom, Dad, Tigran, Leon, Chris, Monterey, Heather, and all the other people who helped me get to the top.
Here are a few tips: Don't drink generic, don't try to fly your car, don't worry about school (you can always bribe someone), get the key, get the test, get an A. Leon, gullible is in the dictionary, and you don't drive too bad (for James Bond's stunt double). Tigran, save it for the bedroom, it's been a hell of an experience. Acuras are really fast but they can slide. You are a great friend. Chris, I can't believe you and R.C. Tina, I didn't know you were sleeping in the back, sorry, you don't need sleep anyway.
SEE YA!!!

Sebastian "Seb, Sab" Delaney
Getting drunk w/OW, AC, DZ every Friday night 9
Party at the Topels;Police raid, hoppin fences with posse 10
Bert dipping; continuing AD Tradition but I got busted 9-10
Elite 250; races with JM, and JRand Hooride posse 10
Vice pres. Ski Club; JH got so blasted he almost died and ruined trip 11
Party's at JT's;midnight runs to top dog 11
Kickin it with TA, SL,SP, JM and posse 11,12
New Yrs. at D.C.(Did'nt last long), fiji,Frat and Piedmont mansion w/AT & posse. Pres. ski club; Greyhound food fight posse AB, AL, RL,AG, TW, EG,QB,AB,AS,JH 12
Crew 12
Kickin' it w/Rastafar-JH, LB Posse ..12

Sonia "Soni" Delgado
"I'm short, I'm Columbian, and I go like this!" Thanks, Josh! "I stand for every-

thing that's innocent and morally just!" Don't forget, practice makes perfect, yet we never reach perfection. Hey, don't stress, life will go on. To all those who I have encountered, "Thank you!" The experience was a wonderful one and it will help in the development of a multi-cultural society. HA, HA! Best of luck Vanessa, Suki, Sara, Elan, Saba, Lena, Sumayia, and Kim. Love, Sonia Delgado

Roy Stanley "Bhudda" Desmond
Senior activities? Cutting, cutting, cutting, and cutting. And to all the freshmen out their who are reading this for some unknown reason "Get out while theirs still time" B Roy S Desmond D II

Un "Shortie, Ungy, Ann" Dhong
A.S.U. Member.....10-12
Founder and President of K.S.A.....12
Cheerleader 12
A.S.U. Ski Trip 12
Friends with Ying.....3rd + 4 Life
Met Jung .....10th + 4 Life
To all my friends out there T.R., M.A., L.W., E.R., Y.L., J.M., and the rest of you I love you all!! Let's keep in touch. May all your dreams come true, and God bless you! I'm outta here!!!!

Andrea Diane Watson
Mc Chesney-Vars. Basketball, Track, Softball. Memories I'll never forget. .9
First year at BHS. BF w/Jack, Quatte, Dee-Dee, Nikki, kickin' it at the Scottish Rite (ha-ha-ha!) 10
Vice Pres. of A.S.A. Big sis Marla B. and Toyia (I miss you!), troubles and tribulations; 2 many 2 mention!!But I survived! 2 my real friends, thanks!Pres. ASA, Editor-Ujamaa, steps to collegel2 Pommer '89-'90! To the Pommers; It's been hard, but it's been fun! (Sexy mama Dre!) To all A.S.A. members: Never stop reaching for the best!! To Nikki, Dee, Yusef, Ramon, Rob, Teri, Sjaun, DeAndre,Xa, Tanisha, Melissa, Tamieka, Aliya, Erik & "JESSE D." I love you all and wish you nothing but the best! To those who I forgot : Charge it to my head and not heart, because I will miss you all! To Tamieka, Tanya, Angie, Shawneeque; always remember who you're true friends are! I'll miss y'all! To c/o '90: It's our turn to go out into the world, let's work to make it better!!

Gee "Give Me Your Number" Dickey
First of all, I would like to say Peace to all my patnas who will still be here when 90 leaves. Second, Peace to HRP and Sorry B.H.S. It won't be as live without Ty, Joe, Jon, Forest, Darius, and I. But the Scottic Scottie and Silly Silv. will pump it differently. P.S. Rachel, I'm yours forever.

Andy "Luigi" Doran
Jr. Cuervo Tequilla Party Gerbil.....9
Jacket Dope 9-l2
8-Ball at Pinnacles.....11
Red Skank Crew.....11-life
MMGolf, Ice Blocking 11,12
Ecotopia .....Now!
P-Jamma Editor.....12-48907
"I don't want to grow up. I just want to go to college."
"J.E., M.Q., D.M., R.C. Be excellent to each other."

Kanya "Shock-a-Lock-a-Boom" Dorland
9th: Annie holding my hand
10th: Anya, my "Empathizer" long walks, long talks"I love to spill the beans w/you 'til dawn" Glimmer twins, you're my constant. 11th: Dana "Brickhouse" Max Rosenberg X'ing w/you, you're the salt that brings flavor to everything "Ch-ch changes" My gorgeous sister-Voveo amare te. "Dancing w'Mr.D." at the Dead. 12th: Irik my better 1/2, I love you. Rolling Stones '89 Lucifer,Irie & Koolaid. To my beloved bads- SL, LK, JS, SH, NR, LR, CW, RT, TY, JB, CP and AT: When you feel like a little rabbit and life is a vicious hound just stick out your tongue and make a real funny sound PLBBB! "It doesn't matter how much you know just that you know what you know."

Anna Dorman
Morning Walkers, Midnight courtyard club, Dance Production '90, JB- Snow Twins, and in real life, Language, cooks and sheperd's pie. SJ- It's 12 yrs. and counting, T.O., music and summer sprinkler picnics. ZW- bethel, itsy bitsy spider videos and candidness! AC- limos and the glittering Golden Gate, you'll always have this 2nd home. MA- Lalolah, time after time, spiral rings and long letters. Bubaloo. AM- You know already: closeness, duet, affection, beautiful lyrics only begin to describe...Ya'll-little farm, food, call me Al, braids, Bobby Mc, zulu... more long hugs and thankyou's than than I can ever give.. "There are people, there are places..." (Thnx SE& JD)

Latrice "Lil' Ty" Dorsey
Best high school experience...Celeste 12th
Missions to the U & S.B. with L.S. ....Summer '89
Raising the sun in Mya's kitchen 11th, ...12th
In the slammer 4 indecent exposure 12th
Hot tubbing anywhere 9th-Life
Varonica's Special-100% off L.D., K.B., J.M. 12th
Pres. of the Third Degree Varsity Mashers Club Double Digits & Santa Cruz with Jenny H. visiting J.T., S.T., & the eastside with Holly R. Trustin' with the frisco click & the posse varsity members of the Days Grub Club 9th-Life

John "Wellen" Dowd
Knowing no one 9
Fast times w/ AD, JCW, JAE 9-l2
Hot tubs, rubber ducks, and chuckin' cheetos forever. Pot stickin' w/ ES and EM till dawn.
Varsity Sloshball (A man's sport). Cutting the soles off my shoes, sitting in a tree and playing the flute.
LEAVING THIS JOINT!!!

Seth "A.L." Ducey
The almighty and divine B.H.S. Yazz Ensemble: 87-90
Only one place weno-just hang on fella's seepstakes will be yours someday:90->
The Herb W. Fan Club (fouder & Pres): .....87- Life
Oakland Youth Orchestra: 89-90
(with slamin sam, Dr.J, Mr.Missle)
Model Congress and the one-man Liberal Lefty Club: 90
to my mom, dad, and sister: thank you for all you support and encouragement and the many late night editing sessions with several peppermint pattes to help us get through the night. Mom+DaD you'r truly second to none.

P.S. to my mom: this is the last bibliography.
To BHS:- you have taught me well.
To BHS'ers- I hope to se you all down the road

Max Duykers
A.k.a. Hummbubba Dutch Brotha, Mastero, Max Duykeys of Orange, Young Maximilian, & Cafe Boy. Activities: Composing music, playing music, listening to music, oh, and did I mention music?

Katie "What Have I Been Smoking?" Elliott
A Million Stupid Clubs 10-12
Voulenteer Work.....10-12-on
Hoojie #2 .....11-life
CSF Prez.....11-12
French Club Prez.....12
Carl's Jr. 4:00am Posse
Brain off somewhere in the 4th dimension.....11-life
Outta Here 1/90-life
Might as well have been on Yearbook 11-12
fan of Beetlejuice (the star) 12
Photo lab rat 11-12
"Same time, same place- 7:15 on the corner." "I hate lemons- I prefer Jaguars myself" (I hate prunes!) Red Popsickle (My dress was not on backwards!) "Uhhh...duhh...Guiseppe!"

Sonya Emery
I came a new
The months just blew
So Goodbye to you
Scooby Dooby Doo

Jason Eshleman
X Country, Track 10, 11, 12
Jacket DOPE 11, 12
Red Skank Crew 11-life
MMG, IJ Ice Blockers.....11, 12
PJ Staff 12-48907
Ecotopia .....NOW!
Not Growing Up- Going to college. To AD, RC, DM,BMSQ, AS Live Long and Prosper. Philosophy Always...

Mechelle "Chelby" Fagan
(9th) Acting wild w/Kameka & crew, you know who you are. Also on the pep squad.
(10th) Still kickin' it w/the crew.
(11th) Kicked it w/Kameka, Anissa, Trina, & Renita. Had 3 loves that flaked. (12th) On pep squad & in Senior skitt. Still hangin' w/ Kameka and Anissa and little Nakia. Oh but yes, my time has come & I'm outta here. Good luck underclassmen, it's all about the c/o "90". See Ya!!!

Stephen "Bluto" Falk
T.O. Homies (Life), Theatre (Bunch o' plays)
Jazz & ATP's..... 10-12
"I just wanna be loved is that so wrong!?", Clint, Greek Crew, OMF, Booted from JSA, CHEERS FOR PEACE, Dice, Doors, T-bell on Ramona, Big Mouth Crew, Pool at Jeff's, Al Bundy, La Petite Founders, LOST BOYS: Dev, Doc, Sam, Aarin, Fools: the Homies - I love you buscuits
R.L - we had some times
A.M. - you're the woman
M,B,A - You guys "win"
A+S - ATP's ripped
A.T., R.R., E.R. + all - Peace
G.L., K.G., D.O. - Hang tough
Alexis C. - No matter what happens in these 4 months - I love you. Roe Sham Boe
"Women, you can live w/'em, pass the beer nuts."

Jill Fenske
Varsity Badminton 9-11
Varsity Field Hockey 11
French Club President.....12
AP Physics Grub Club 12
"Y'Know, you really don't need those shoulder pads..." Melanjill - for a new kind of fresh. I luv you, Mel! Serena - thanx for making me feel beautiful. "HHHALLRIGHT!" Tigger - you are funkyfresh! "Shut up, Ron!" Here's to romance! Here's to lust! Here's to late nite sugar highs! Afro-haitian dance padnas - thanx for making me feel like a decent dancer. Never let afro-american studies die! Gizu, first everything means the world to me. Scantless hoes, keep your hands off my man! "The difference between like and love..." "It's not what, it's who with" It all comes down to watery snot, demented xmas cookies, atomic fire balls, diet coke...no-diet pepsi, broken hearts, best friends, and love. To all the people I've ever opened my heart to, I love you, I'll miss you. Peace!

Yolanda "Yolie" Fernandez
UCO/Mesa 9,10
La Raza/Latinos Unidos 11,12
Participated 5 de Mayo 11,12
To my buddy Alicia, we finally made it. Good luck, I luv ya. To my babes Jose R. c/o 91, hang in there you only have 1 more year. Don't give up now, I will always love you. "I'm outta here!!!"

Serena "Re Re" Fey (Meyer)
Jewlery w/ Aurora and Dawn, Bunny. 9
"Hey, Red Head", to many kegs, to much sun 10
Remember New Years eve? No, except Elle's shoes gone " ". Jesus, how many people did you get together with?!
Disco Down with "90", belly dancing, Foho Club, crew. K-town posse gets down "The TaraTinaCath RyRyLizDavidTheoJoshy crew!" Sorry not much time to say I love you... Kuba, Jim M., Rosaric A., Mark S., Joe L., Paul R., Aaron, you've made me happy.

Jaime "Mike Wallace" Fink
La Loma Losers.....87-90
Jaime's Weekend Nightclub 89-90
Ultimate Frisbee 89-90
Berkeley Backstroke (Anonymous) .90
To my "buddies": LG- Keep in touch. Call me sometime. TC- Good luck next year. You're both good friends.
AW, CK, PC, DP, JW, JM, DR, EK, JR, DC, and many more, thanks, it's been a blast!!! Thanx Mandi for getting me through.

Matt "Fishbone" Fisher
Fencer/Skater Gump 9
JV Lax "Come on coach, put me in" 10,11
Var. Lunch $ Scammer 9-life
Brown Derby Drinker "Try mine, it only has a few chunks in it" 10
Canadian summer Lax "take off eh!". 11
Chillin w/ FV, TC AM, MK,MP ,MP, KS, JS,TM,AN etc. SM-I'll always love you!

Ben "Ranghild" Foote "ness"
Lacrosse (state champs) 9-12
Ice Hockey (w/ Coop).....5-11
Beanie Brothers.....10
Sieko Posse 12
Pun Club 12

Old Timers K-12
40 ounce quintet 12
Yohan Sideways 9-12
(so-called) Gourmet Club 12
"Bow" Smash (Ow!) 12
Vulture Feeder 12
Thanks to all my pals for providing comedy and good times when the girl situation was inadequate (quite often). IDKWDYD-luv Ya. So, I'm quiet and weird, so what. To all in the class of '90, good luck in the future.

Tricia "Foxy" Fox
Pres. of Bike Club 87-88
Chica Chica Chica BOOM!
Dan, you have nice buns.
30 seconds, you missed out.
To my lunch buddy Paris,
Sour to your teen dreams.
Don't eat too many scones
Tree on Sam and Car
On Dan galloping into life.
Goodbye, I'm off to take a walk in nature.

Carolynn "Biff Minor" Gamblin
Varsity Soccer 9-12
Co-captain 12
Varsity Swimming 9,11,12
MVP 11
Varsity Water Polo 10-12
Captain 11-12
MVP 11-12
Cal Berkeley Water Polo 11-12
Junior National Water Polo Try-outs 11
Thanks F.M., R.L., E.P., A.L., you have been good friends. Lots of memories, and good times. To Sarah W., couldn't ask for a better friend! Biff! Thanks Mom, Dad, and Bro for everything! I love you! Nights, weekends, and days with Mike. I'll always love you, Mike!

Ramon "Mac-Mon, the Puerto Rican Lover" Garcia
9th- New School, new chicks, new friends, always mac '90'. 10th- Let's "G", Kim, Art, Posse up, P.E. 11th- Money "on", Freddy, Pittsburgh. Stuck in mud. Non-stop Cox Rock. "Slickies" from now on. 12th- Poppin' the most. My 68 rollin, Winter Ball 3316, 3 "Gees" one night 3rd floor on the rug. Varsity Track, most spirit ever, whats really goin' on! C/o 90 strive on cause were the New Generation. Always push, don't ever give, c/o 90 will Always Live! Peace Always Art, Rob, Dummond, the Posse you made my stay at BHS worth it. I'll always remember the mac a- - times with you. To all you chicks who said I flirt, hell yes, I knocked the and left. Peace. Love ya
90.

Sal Garcia-Rubio
Var. Wrestling 11,12
UCO/ MESA.....9,10,11,12
To Pinky, You won't be a freshman forever. Enjoy it. Alex, You're a chump. Nah, good luck with your last year. Deandre, your family lost on "Family Feud". Ha!Ha!

Yasmeen Garrett
Doed Chalyin 9
Crew 10
JSA 11,12
(Fall State '89 "Drunk and proud of it")
Lovin Geoff thru thick + thin 4-ever
Student Government.....10-12
Co-Prez Thursday Night Frat Club .....
9-12
Ruffin it in Tahoe with c/o 90
12
New Years Eve at Fiji (not that I remember!) 12
Womens Varsity Streak 12
Having no life Sat. + Sun. mornings .....
.....9-12
Spitten game .....always
S.A., M.H., F.B.T., L.K., L.A.K.,- You guys are the best! I love you all!

Carla "Car" Gatto
Kickin' it with "Tree". 86-90
Dan and Sam, our true friends! Model twin pourers - activate! Bobsie twins 4 EVER in the dungeon.
Sophomore Love 89-90
Adrien - I Luv U! I will never forget you. Ooohh Baby! To the Junior Gang - I'll miss U! Heather - GOOD LUCK! K.I.T.! Goodbye B.H.S.! Hello insanity!

Leah George
Jacket, Senate, VP & Prez, start S.T.O.P, Gospel Choir, concert chorale. "Yeoman" & "Mikado", P&P Majority Leader George "Dae's my buddy" Mitchell, Cross Country, Berkeley Youth Commission- Chairperson. Mo- my friendly, dogwalking, mean, green and obscene, pointless buddy for life. Stcho- perverts, Runaways, porn! reg. school night sleepovers.... Keish- rob Wool, Flash BART, dancing in the rain NYC, grace Reb B.- spike & Zig! insence, candles, coolers, and questions. A.M.,K.L., A.T.- I love you! Good luck to the mighty class of 1990!

Auya Gerstman
I wish I had some senior activities to list but they are all unmentionable. A.G. and M.K., thank you for making my senior year the best. Next is Los Angeles!!!! Congratulations to everyone. Class of "one-nine-nine-zero" forever!!!! Don't forget B.B.!

Marc "Chill Mister" Gidal
Jew Crew .....Life
Jazz plus-Reno, Monterey, Boston. Go Ha love it-Joshi, Gav, Kito, Benny, Hutch. KT duty on the rock. Krammer search party, Abdul Ibraham-House on Me. Night o' Narcotics I,II,III. You're the men-Bokchibu, B-Mouth, KA Jay, Vone, Kelmister, E-Mark, Rev. Bar Lev. Spring Break Pilgramage (5-B's). Suds. Chillen w/ Prip (P for patna). Day o'Doom. Steve/Jeff coolin'. Loud Crew-just like my sisters, love ya.
"Ranger Dan and his big dog."
"Pharoah, Bless You!"

Emily "Happyrock" Gladstone
Varsity Tennis 10-12
#3 Singles 11-12
Captain 11-12
Manager 11
Makeup Crew for plays.....10-12
Crew Chief Oliver
Omigod I gotta look good for college clubs 11-12
French, Latin, Russian, CSF/HS (Seal bearer) 11-12

Ben "Benny G." Gold
AKA Benny G, NEVER Benji!
Photo Club 11,12
C.S.F. "Big Mouth" 11,12
Yearbook 11,12
Carl's Junior 4am Posse. Jew Crew (Jews, In Berkeley?.....Oiiiiii) SHALOM. Lab rat #3. Beware of safelight syndrome. I'm not compulsive, Dani! Can

you find Dani's brain? Joe and Roy (the other two Retardo Brothers), stay in touch (move to Santa Cruz and make a movie!). The rest of the group, keep away from Jed's pot butter (it'll kill you). Bolina trips (I missed most of them). Magic Vegetables (too much, much too long) at Blythe's house. Jumps off Marin. May all your dreams, and mine, come true. Banghee "PJ" Chi, BC, you'll always be more that mom to me.... Say it like you spell it! I know it's hard to drive, but I can't resist. Stanford isn't that far from Santa Cruz, is it? Whatever your name (BC, PJ, Bzar Czar, Banghee or Zanker), I'll always love you. It's 3:39 and I'm full!

Emma "I'm down" Goldbeck
Soccer 9,11
Tennis .....11,12,...
LR thanx for the good times swimming, skiing, smoking and scaming. EP mai tai festing 87, 88, 89, 90 + ? When all else fails rast. A.L. tears shit up! Through thick and thin we pound. RL we've been through it all. All I remember are the good times. AB zonked Fridays with ER + JB. Look at my hands I can't stop laughing. Solving all the dilemmas. AM you can always make me laugh. I thank you for your support! SN the sober one. Taco Bell forever weddings at the Del. Coronado Cuer Vo? You chinese negro. AT playing Parcheezi. CVLS Hungover Taco Bell any day.
Senior Itch 12
To the crew and all I love you.

Susannah "Bobanna Rosanna Danna" Goldman
Hi everyone out there!! How are you enjoying the view? What should I write? This is most untriumphant... um... rrr... what's the word anyhow? Go home Roger Rabbit. I have a big fat headache. ARGH! Brothers and sisters let me hear you scream! Well goodbye and TOODLES.

Emily "Vladimir" Greinke
(Wannabe) Diving Stud 11,12
Lots of Bulls-it Clubs & Societies .....
.....9,10,11,12
La-La land of Rima + Emily .....
.....9,10,11,12, life, after life! Marraige to Rima, Every minute of every day with Rima, espionage, headspins, romps, surveillance, New Man, Calzone & wine, ONENESS AND LIFE WITH RIMA. Augustovich: I love you, and THAT'S CAPOTE! Everyone else: See you on the flip-side. Be there or be HEXAGONAL!

Mike Grimes
frosh-soph Cross Country 9-10
frosh-soph Track 9-10
JV Cross Country 11
Varsity Track 11-12
Varsity Cross Country 12
gump club 9
funky-fresh Crew 9-12
Mad Dog West Club 9-12

Severan Grove
WORLD PEACE

Vanessa Gruen "ness"
Do you spit or swallow? Cold hands on college roof. "cute" Sour ajed. Cops. Drive-in movies. Condoms for the petite. "Vanessa, is that all you're wearing?!" Fishnets to bed. "Stop analyzing me!" Cold bathroom sinks. Smart w/o brains. No means yes. "You're calf muscles are bigger than my cow!" Shadow, get off my leg!" -Gang, I'll miss you!

Jason Grunwald
Lots of T.P. and qrtrs. J.V. Track, Judo, CSF/HS, perfect attendence pizza, Beenie Bros, Eddie Murphy w/M.C. & R.C. Lil Jacky, Hong Fu w/J.C. & Rudy. Making Hcup soup. Rolling with Cap., Dre, Geo, and the Shark. Rudy & the Frats. Rudy, Swifty, Keep K.S. secret. A.V.K. you made my H.S. yrs. great. Mil Lil offe, JP, WB, Strwbry, Lake Anza, S.C., Ash-kz, invrnes, Taho, Luv ya. Great times with AVK, JY, MM, AS, JM, JVK. Facpnt w/Cap. H2O bln w/Jm, D. Vball w/MC. Vball night court chmp w/ZC. Thanx for everything AVK you're the best. Luv to all my friends, keep in touch.

Tito Jaime "Droopy, Big Dady Kane" Guerrero
Baseball, UCO/MESA, Latino Unidos, Rugby.

Erica Gurley
Timid 9
Harmonal 10
Depressed 11
Psychotic (deeply affected by Equis) 12
JM,SM,AC,EH-Sitting under the eyeball tree. Jennifer-Because you run over them. What's that smell? Shannon-Jareth & Sussex, vampires, vampire wannabes, coffee, S.F. Chaos rules! Vampires? We'll try again next year. EH- Hello??

Chiara "Chi-Chi" Hanna
Burnt out 9-life
Nette thanks for always keeping me in line. Theresa thanks for always keeping me out of line. Thanks Jen & Ali for always being there. You know you all will always be my true patnahs. J-baby thanks for all the times at our spot. Good luck Millie, Corbie & Meika. To the c/o 90 we're outta here! Peace!

Morgan "Sleep" Hart
AKA "Mo" "Oooh, ooh that's her!" 9
JV/Var Cross Country 10,11,12
Var Crew 11,12
Dance Production 88, 89, 90
JSA (Fall '89 "Drunk and Proud of it")
.....11-12
ATP'S 12
"It's so wierd" I luv U Liz, Lex, Gretch, Steve! Ron "Dole's My Buddy" Dellums 12
Co Pres Thurs, Night Var Frat Club ...
.....9 - 1 2
New Year's Eve at Figi "not that I remember" 1 2
Find me, The Happy Journey, Criss Crossing. Wishing life would be slick
.....11-?
"A hard man is good to find." I luv U LAK Hawaiian Pooky - I would Die 4 U. I'll always luv the Real Ralph. All nighters, the roof, NYC. Inigo loves and will miss Amigo. JS-Idyllwild, Babysitting? I luv U! Keka-LaDiDaDi, Moffit, circles, we fell asleep in the car, w/s WEET dreams! BRIECIE and I have something in common! KP-Schnapp Peppermint Geezerfalk! Meenie took advantage of the meaning of life - men w/muscles and butts that dent when they... I'll miss you all. We did it! To the future...

Cassie "Goobess #1" Henderson
Scorpions, Lights out w/Amus, Mya, + Blythe. Amus bombed, Blambo, Blythe, Phalicly fixated Mya - 9th. Loosing it with Blythe - my mind, that is. Being intense with Emily in Big Sur and Pt. Reyes. A groovy Mama with Nicole, Beedies, insane playground and driving at the ASUC. Traveling to other dimensions with Spider. The Shack (Booth) with Aimee. Partying wtih Ivan + Quon + Owen. Camping with THE GANG. Running from the tide. Many an afternoon in Provo Park. Blythe transforming at Pink Floyd. Blythe is my soul sister! I love you all.

Najuma "Nani" Henderson
Marching band 9
Mock Trial 10,11
CSF/Honor Society 11,12
Make-Up Crew 12
Model Congress 12
Well guys, it's been fun, it's been hard, and it's been LONG! But, it's finally over. To all my pals: Keep in touch, and have fun (I know I will). I'll see the rest of you at the 10-year reunion. My last words as a BHS student: I'm outta here!!

Nicole Michelle "Niki" Henderson
UCO 10th
Yearbook ..... 11th & 12th
Ujamma Editor 12th
Kickin' it with the partna's (all four yrs.) Straight comin' up (last 2 yrs.) Leavin' silver (P) for gold (K) (last 1 yr.) Flirtin' with all the fly brothers & poppin' the most (all the time.) Chillin' & Maxin' & Leavin' Berkeley (B—LS—T) High in 9-0. Lovin' all men and leavin' the boys boo hooing straight up! Posse out! Peace!

Jesse Hollister
High School was cool but right now I feel like a burnt egg. Word to the fat Jay club, word to all the Ras chillers, and word to the posse I did CID with. Peace, love, and Jah Rastafari.

Josiah W. Hooper
87: Novice coxswain CJRA champs! Philly with Varsity Crew (J. Riley). Keyed with Mop, green at the airport.
88: Fall: studious, Spring: Smokey
89: Pearl and JK sippin to the AM A-DO, C-DO, M-DO with PATNA-DOOS J-CREW, Monkey see monkey do. 90: Lunch time sip with Playboy PJ and MS LTB: What's up lightskin...Das Right! Drop a fade, Hoop-Dog is outta here!

Elizabeth "Slim" Hopkirk
Blythe is a freak! Nicket-"No way, dude." No brain, no pain. To Ellina "dump queen", Maya, Jen, Twinns, Joshie, Belly dancing penguins-the past was a blast! Ryan-I love you, Honey. By the way, Cath, the shadows are still playing tricks on me. Life is like a storybook...1 fish, 2 fish, red fish, blue fish...Now that school is done, it's time for fun in the sun-SURF CITY, here I come!

Tara "A rat" Hutcheon
I dedicate my senior year to Scott, I hope I had as much fun as you would have had. To my friends let's get down and have many more nights of carlosian fun. I love you all. Disco lives.

Deeytra "Dee Dee" Jackson
9th- Kicked w/my sis + the rest of c/o '88. 10th- Much of nothing, but some of everything. 11th- Caught Pneumonia, but hey I'm still gere. 12th- Joined African Students Association and Pep Squad. Also African Dance for 3rd year. To all my friends + loved ones in classes of '91, '92, +'93, I love y'all + I'll miss y'all. To Mr. Smith you don't act right most of the time, but I still love ya'. To Shanta Green I'll miss you, my best patna. Peace.

Juan A. "#7" Jasso
JV Soccer & Baseball 9,10
Baseball Posse
Varsity Soccer + Baseball 11,12
T.W., M.M., M.O.
Varsity X-Country & Track 12
M.P., D.B., E.A.
LaRaza/Latinos UnidosPresident 10-12
10-Vice President 11,12
"Lus" go Raiders.
Mavericks soccer club 9-11
U.B. 9-12
Mama y pupi lus amo mucho y gracias. Yolanda M. Torres I love you Babe. Bill-keep up the good work. See you at Cal. Fernando The best friend ever good luck. Peace.

Sara Jensen
Four years in few lines: Tea for two and two for tea. Walking women unite! Fruit picnics at Tilden. Laugh attacks in Palm Springs and physics. Electric Dreams and a picnic covered in nutella and mosquitos. Calculus study group- midnight sreaming skipping frenzies. Constant Comment? Cello: BART buddies to SFYO, Asia, Greenwood, Saradine binkrandilly. Songs and laughter at Point Reyes. Watch out FCN'S! The dancing duo, the four adventurous adventurers. To everyone with whom I've shared my highschool years: You're beautiful, special+ I.L.U.!!!

Amande "Monday" Johnson
A.K.A. "The Force."
Varsity Basketball Team 10-12
Also known as Black Magic. How Ya like me now. To the hoop team I had a nice three years we were so close to being the champs. To all the homies that will stay at BHS too bad. Last, but not least to N.T. I will not forget us baby if you won't.

Kysha Jones
Me and K.M BoyCrazy freshmen .. 9th
Soph.Princess/Black Pride 10th
Afro-Haitian dance/ASA ... 10,11,12th
Black Gold Master Speaker 10,12th
co-90 President/Homecoming Queen ..
..... 12
Friends 4 Life-Kim, Denya, Nell, Libra, Tania,Sherrie, Shell, Dynene, Miles, Sonea, JF, KO, AW, MS, QL, JC, SS, LM, YW, everyone else
Special Thanks-God, Daddy&Mother, Navies, Anisa J. Hunter 4 giving me hope, luv u Paul 4-ever. Hey Kim, take care of that bundle of joys. YG+B= FIGHT THE POWER!

Jennifer "J-ball" Kaufman
J-Ball, Kball + Em ..... Special 9,10
Dye Fights...1st step 9,10
New experiences, Spain ..... Fall 11
I love u AL- what's in the rose h20? Mya, what would I do w/o u, let's smoke now! John...I will never 4-get u... Mexicali Jew Crew / Kicken it in Lisa's BMW. Stag girls '90- go Greyhound-luv ya. Sunsplash 89'- JH, MB, KB, LB, RL, AM, AB, MC. K-Ball... I have no words for how much our friendship means to me! 90 Camping Trip- blame it on the altitude / Amy & I mission for

cigs 10 miles. Busted- Albany Police Station Crew. -Buzzard - Want a mint (Alex). All the senior gals - I luv u guys. It has been a long, rough ride- filled w/tutors stress, tears, joy, love, hate, hangovers...but on a serious note...I see a great future c/o 90!

Jess "Kletzman" Kletz
Varity Volleyball team cap, jr Olympics 9-12
New Years w/TW, those times w/SP 9-12
Lex's Luau Mixers, 40 oz Quintet9-12
Pet semitary Posse, who broke my tent? Sleep in Car! CinABC, Simoo, Kiwi, Squeek, Caveman forever. Albany police hate hot tubs, sloshball co-pres. Chew who cut your head w/ice. MAGLIGHT. Dennies food fighter, seniors robbed 90 E.K.R a special person, Beenie Brothers smoke doobs, surf tubes...

Evan "Bubi" Kopelson
JV Polo Scrub 9
Ohlone Park Orioles (Record vs. Nerds, 13-0) 10-life
SM, DLS, CV, RSF Mish Posse 11-12
Midnight BHS Hoop Crew 11-12
Kamikaze Double Diamond Ski Club . .....Birth-Death
Two Wreck Crew 11
Sick at Bloody Rock 12
Best of luck to the class of 90 and my patnas. Peace and Unity to Everyone.

David Kraus
La Crosse
American Field Service: exchange student- Thailand
Iceblocking
Close-up (C.V. in D.C.)
I'm going home in a car bomb!

Emylena Laferriere
9-10: Monty python, mini skirts, jammin' naked in the woods w/M.F.O. K.C.-watching coffee milkshakes, grooving in the park, and vampires forever! Super sexy Alexi! Mmmmm. Joy- You know why we got an A. Caburi R.I.P. 11- Go-Go dancing! Long hair at last! E.C. & K.S. -Coffee? Karina- He's the boogie woogie bugle boy of company B! Kuba- Thats too bad! Dig the Go-T, but you are a slut babe! J- Chem was fun. Get your own lunch! PV=nRT. I love you.
12- Dance Production 90! Dancers of D.P. '90, I'll miss you. We were irresistably hot! R.L. Hawaii was superpsychadelicious. M.D. and Julie Grenouille - Bonne chance! Mr. D's Specialty is over! Tant P.'s! A.T., A.M., K.L., Julie Grenouille, Max, A.D., Maleika, K.C., Chael, R.T., Marcia Singman - I love y'all! Keep on groovin! Thanx to Mr. Powers, Monsieur Dillingham, Mr. Lee, Mr. Caburi and Marcia Singman. A flower blooms and a flower dies, but the memory is never lost.

Joe Landauer
Spring Junior Year was better! Good bye bull s- -t high!!! Its good to get out just before the collapse of B.H.S. Good bye to all my friends. Camping was the best, the brownies were the worst. Roy! Roy! I'll miss the assemblies. Sven Snowboard - AWESOME! Bulls- -t. You can go for miles, dude! Felton

Irik "Irie-I" Larson
I made the trip, Goos not dead, he's a beautiful joke! I wish I was a headlight on a north bound train. Kanya, will you marry me? To get really irie is to forget yourself, and to forget yourself is to see everything else. To see everything else is to become an understanding molecule in evolution, a consious tool of the universe. That's why it's important to get really irie.

Christina "Rock" Lee
JV waterpolo 9
Vars. volleyball 10-12
MVP and All-League 12
YPSO 10-12
Softee Queen 10-12
Gloval Realities Youth Conf. 11
Student Conservation Assoc. ...11
SAWD (recycling) 12
Morning Counseling (Dr. ZW) Yogurt Rums(SS, ZW, CB)
Pizza Parties (everyone and anyone) (ZW, CB) Jock-Beaners (AB,CB) Fire Trail Man Hunts (CB) Sessions on Life w/RK. The Joys of Love on I-880! To all my friends (esp. CB,AB, ZW, RB, RK, JY)-Thanks for everything!
"Huh? ....Is there some sexual connatation in that?"

James Leonard
Varsity Swimming 9,10,11,12
J.V. Polo 9

Editor's note: This man is fine.

Robin "Robs" Lieb (Little NUB)
Ali baba-Old ladies on a Porch!.10-life LB, DH, AG, DC- Summer of '88/Reggae hot boxin, Dwight-Derby. "Watch out for that thorn bush!" Nurse Jess/ long night at Benjo's/ Cristo Lex-Girsl are Bunk! Naah-Picies Power 4-ever, I'm sorry Bunky! AM-Dancing, Camping, Penis is back. Thanx for mornings and everything. EmBem-222! Sking-Don't talk snow. MT and Scoot/Ah?!@, pulled over! Back up! Aim Bame-I didn't want it to change! Always remember? DZ-Ear? (Bad boy) Ilove you/ Thank you Gabe. AB, BTC, AL, EG, AM, MB, JK, SN-Love u/ V.W. streak '90.

Sven Lindstrom
Provo daze, Freds on weekends, Live Oak Park bath tok, Lake dive, what another year? Party year, where am I now? Let's go camping, pot brownies taste like sh-t! Jallalabob T-l double Gaer! Elis, Red Apple, Porky's,larks in the dark. It's Friday, thank you. I'm painting it, Piss off! who trashed my house New Year's 1990.

Ying "ChickmWing" Ling
To learn how to fall in the snow and what black and blue is. Not just anyone can do that. Mieka, Tracy, Jamie, and of course Tweedledum, it's been fun... Winter Ball and all. The whip cream tasted great so did the snow. Thanx Dave!
Tweedledum... luv the hat. Mieka, get your dog a toupee. Shortie... let's make it 10. Sorry about Physics Dave. Thanx for the good times. Luv ya all!

Gabrielle "Gab" Lipson
French 9-12
Dance Production 12
Key Club .....10-12 (Treas. 12)
Ballet and doing Jewish things .....life
Fall State 11
Chillin w/ Ry in French 11
Stress mamas w/SA 11
Trig scrubbing posse w/JC, FBT, GU12
Champs Elyseeing-summer '89;"It's a big enough umbrella but it's always me that ends up in the rain" 11
Admiring RC's neck 12

Admiring RC's neck 12
AT, thanx for everything-don't ever change! TF- Thanx for being such a good friend. New Yrs's w/ JB and SM. Pooser's and H-bomb-even though it's been 17 yrs. of madness, I'll miss you!

Amy "I'll drink to that" Little
Cass + Blik- The meaning of friendship. My teachers, be happy!! M.B., L.S., S.A..F.B.T.+L.D.-Fantasies, Memories, + Barbara!! I L U! Homie- Twas a rocky road, I luv u. ADBALL- sweet dreams!!-(Always) Dan- 10th grade New Years-thank you- SR. ITCH! Aly- the Jr. Prom! oh. 1990 Vars. Women's Streakers- The Flag!! A.B., E.G., R.L.,- ups & downs- 4 ever a place in my heart. Thnx. Cruises w/A.R. Soaps w/S.N., Sh_ts w/ S.A. Summer '88. T.P. FEST! Gripes w/ E.R. DdBd w/J.H., +times w/LO-un4gtble memrs!! E.R.- My core- I don't have to say it. HEEYYY!!! Mom + Dad- your failure's not a failure anymore!! Thanks for your patience + understanding. I love you! To all who changed my life: EP, HP, AT, AB, RL, SN, SA, MB, LS, FBT, LD, JK, CG, EG, DS, RM, Li3, AM, AR, E-bone, Jaime, LB, AG, Thanks. You gave my life a future: it's important that you know who your friends are. Thanks guys!!

Annie Little
Oh well, DL sorry TB, AL, KT, didn't get a chance to know you better. Well KLT(mouth) TM, JB. (Beetlejuice). Were outta this camp 1990 Right! Stay sweet, loud, and big. (Laugh) Tabia think of the Butler brothers.

Jeremy "Patrick, The Emperor, Liuuuuuuuuuuu!" Liu
"Deep in the rain forest it was doing what it usually does in rain forests, which is raining: hence the name." .....
.....Douglas Adams
Senior 12
Junior 11
Sophomore 10
Freshman 9
Senioritis 11-Life
"Farms in Berkeley?" 11-Life
Spontaneous Napping 11-Life
"Omen 3" studying technique 12
"Well traveled shoes, b+w plaid cummerbund, & wooden bow tie." 12
Slinky Fun 12
Student Dir., BUSD Board of Ed. 12
Creative Headwear 12
A.P. Jewelry (5 on A.P. test)..12
Eternal Smile 11-Life
Yearbook Emperor (P.A.D. two) 11-12
Theme Song "Jeremiah was a bullfrog"
P.R.O.B.E./Environmentalist ...11-Life
Victim of Dogma 11
"What do you care what other people think?" 11-Life
Latin Convulsions 9-12
Kazoo Mastery 9-Life
Blissful oblivion and ignorence 9
Costa Rica 1989
Thanx to every single one of my friends, with special thanxs to A.M.(priorities), E.S., J.R., & J.B.(synchronicity)
We grow as we go, I could have made it without you, but with all you guys, it was fun, and fun is all that matters. Ave atque vale. Vita non est vivere sed valere vita est. Castigat ridendo mores. AD VITAM!

Rebecca J. Long
Jacket Staff 11,12
(JB & TA I'll miss u)
JV Softball 9,10,11
Student Govt 10-12
Carousel & DP .....'89
9-10 Worshipping Molden. Freshmen gumps 4-ever S.A., S.B. Infinite hrs. of spit, pool, clue, quarters (empty cup), sex talks, Claremont nude, & fun 4-ever w/A.T. & K.L., L.G.- kindred spirits! So much in common, it's scary. Late night rendez-vous w/S.F. Frisbee in VT to choco luv w/AT (Kate, Hanz). Driving to "Dyre Maker" & Hendrix w/K.L. Driving forever in S. France w/K.L. Texas & much more to come... Psycho biker & Earl Grey 10-life. Janis says, "Get it while you can!" Jew Crew, it was a blast! AB thanx for showing me Escher, the Dead & Spinal Tap. Ur the man!! EL- u artistic sicko, Hawaii will be/was a blast! Mr. Lee-thanx for the tip "It's the same, onlt different." Mr. Bye, Teel & Powers, thanx 4 everything! AM, JB, AR, KB, BP, JM, MG, BP, I lov u so much. Soaring is always the answer. Tant Pis, I'm outa here, but much more to come!

Anissa "Ms Love" Love
9th: Hung w/ Marquita and Carmen. Tryin' to find my classes.
10th: Met my first love Jamal and loving every minute of it.
11th: Hangin' w/ Kameka, Mechelle, & little Nakia. Tryin' to make it to my senior year.
12th: My time has come, who would have though I'd make it? Me. Still with Jamal making it last forever. I'll always love you. To B.H.S. it's been a hard experience. Bye!

Susan "Suze" Lowey
Kickin' it w/ Mike, Mel,Kev and Miz
.....9
No more Gin Toby, Please. Hell-o hair dye.
Felipe, Blurt, London w/ Miza, Spud Guns '88 10,11
Stogies at the Hyatt. Anal Inn? Cream Wrestling? Cheetos and champagne. Butt-baskets w/Upa, arrested w/Becca. EGGS! Chillin' w/ Becca, Kirstyn, Jenny, Isaac, Margetali. And you can take that to the bank. Girlfriend!
Stress 12
Love ya Sonya. Accosted by JB everyday. I'll miss the friends and the memories but not this school! I am outta here!

Kasaia "Lovely Rita" Luckel
Somersaulting tru the yrs., time melts N2 a jumbled mass (who am I?) - Been real - gotten by w/a'lil help fr. my friends (alot?) Chug & Reb' my nerd hommies (Penguins/ C.C., "Pty" - things change - etc.) A.T. my running, choring, Dirty Dancing Ptna4ever! R.L.:soulmate - witches of Eastwick nites & trips. Girl w/mousy hair - in yr wake imaginations unfold. Leah - yea, you have benefited - U.R.B-utiful. E.L. - awesome 70's disco queen. J.B., A.S., S.F., S.A. (Gasp! - thanx), A.D., A.B., A.B-L (Gep -Eh Uh Eh Uh), M.G.,B.H.D.P. '89 '90 (N.P.) - I luv U Strange Children of the ghetto-Keep Rockin Steady! yall's 'til hell freezes over.

Arianne "Anne" MacBean
Dance Prod. .....'87,'88,'89,'90?!
Aim, can U believe it? Englishman & backbend= my stars. Lots of notes Amir. Sara J.- eight yrs. of chocolate chips cookies. Mac-shall we swing? Ernie my love- Star light star bright still shines. Zoe- Let's gossip. Lex- I'm so glad U

came, Pesto Pal! Stephen- You're good to see in a stormy place. My Dueter- close. U can tell in the dance. L.G. & S.A.- Gospel Choir sisters. J.R.- I love you! "O, Wonder: How many goodly creatures are there here: How beautious man-kind is: O great new world that has such people in it!" W.Shakespeare. Just Watch Me Fly! -Anne

Jim "Jimi-Jondy Numbskul" Maclay
Putting water on the cat. Staying up all night with beautiful girls. Skating. Jamming. 6 el love. Doing Dyl's homework. Cruzing in Santa Cruz w/Jesse. The Eagles Philosophy. Beautiful People. Burnt Noah. ANNA.

Miles "Beige Dream" Magbie
A.S.A., Student Gov., Baseball, S.Y.O.P.,Pimpin, Afrikan, Stupid-dumb-dope. Describe my Qualibilities, responsibilities and personalities. I've made it this far with all the racism that plagues this earth. I thank my Mom, Dad, Sister, family and friends that gave me support in my constant trek to be the one who has come. Word to God, Peace to the Nation, I love All - Salaam.

Alexandra "Aly: Crazy Cuban" Mandado
BHS "LAX" mascot 11-Life
H2O Polo and Diving 9,10, but then... "Disaster Knee!" Amy- Jr. Prom...OH; '89 lost in euro. w/ Kling On; 10.9.89, "Where's my car?!" 1990 Women's Vars. Streakers! Sr. Itch..."I'm Itchin!" Sparrow and Rex: my supporters in 11th; Sar.A., Aim., Sar.N., Al.B, Daph, Em, Robs, Thanx 4 the ears, shoulders and unforgettable times!...Also "My Main Men:" TW,MC,AB,AT,GM, Jess, Riles, Daniel, Matty... I love you!!! Lee and Jen: My backbones: To whom I owe my sanity and my life! I Love You! And to the person who has given me new meaning to happiness and to true love...Peter, I love you!

Tracy "Spacey, Trace-Face" Mar
JV/Vars. H2O Polo 10-12
JV/Vars. Softball 10-12
Asian Student Union 10-12
CSF 11,12
Key Club 12
Skiing at incline (12th)-YL,SY and DY. We had fun! DY-watch your back 'cause you're gonna eat snow. JY-It was a success-we made it. YL and JY-Stay away from EC Police I know I will.
MO-Giants are the best team. We're #1. DW-Bod A's suck. Go Giants! Go Niners!
Everyone-I'll miss you! I love you. c/o 90-Good Luck!

Jessica "Doing!, Giggles, Biz" Marchi
Varsity Soccer 10,11
Novice Crew 12
Women's Varsity Streak 12-Life
Official Member of the Varsity "Days"
Grub Club ..... Life
Truth or Dare, Smoke Share .. D,D,K,J
Washington Lover 11,12
Harpooning Piggies and Puppies .....
..... 12-Life
Stag Girls of '90 Go Greyhound ... WB
Ski Trip ..... 7-up w/ice, Quite a snore! Broken Doors
Chillin' w/'93 on I-80 EG, AL, KB, JM
Veronica's Special-100% off .....
..... LD, KB, AB,JM
White Hondas For Breakfast .....
..... KB, LD, JM
JSA ..... Watch Out 4 Wan!
Adv. Bio. Card Club 11
To my friends: It's not the fun you remember—it's the friends you had it with. I will miss you all.

Gregory Marcus
"coach, egg, confuscious, little drummer boy, G to the R and E to the G, Griigs, Shmeg, Da Fonseca, little blood, Funky, Hunky, Gregcroni Gweg, Humbubba Dutch brotha', Neiman" Marcus — B.H.S. Jazz Combo, Intercity Jazz Combo, B.H.S. Jass Ensemble, J.S.A. w/ Spock Curry & son-Unno, Runnin up at Hillside and Cragmont, R.S.F., Co-King - Ping-Pong Club, ski'en with all y'all Thanks for the times - old and new: Jess, Todd, Tom, Aly, Leah, Sussannah, Sabrina, Alison, Nicole, Mya, Antonio, Devin, Darius. Tyrone- you dropped your lip.

Maleika Marsh
Alisha (Bubba) -3 years of fun, hanging out, going on trips, talking all about people. I'll miss you and stay off those corners!!!
JASON ..... 10,11,12 and 4ever
Our time together is total bliss. I love you so much and I only hope we spend the rest our our lives together. I'll love you ALWAYS AND FOREVER TOGETHER.

Chris "Snicker" Martin
JV LAX 9
JV LAX (Nor-Cal champs) 10
Golf 11,12
Var. LAX 12
Ryan's Cabin, Ping-Pong Club Co-Kings
Chasing Snickers 9-life
Bunk Camping Trip ..... Aug. '89
"weasle"

Michelle "Shell" Masters
Cheerleading 4ever! Key club 2 years, JSA 2 years, Sisters 1 yr. Girlfriend 3 yrs., skiing, trips to S.C. Bonfires w/I.E., A.S., G.L., A.V.K., J.Y., M.K., Piedmont Crew. Smoking thru applicators. Avk working out at Inside Out. Hanging out at UR Dads, JB rollin hi in your car. BBs thing. Cheering. Rachie I love you always! R-Rock thnx 4 ur advice. Monica sneeking out MY CAR, trips, concerts, I'll never forget you thanks 4 sharing my SR-year. I LUV U! Russian River! Luv U CC.

Jennifer "GiGi" Matter
Major accomplishment?? Got out early... AC-Indiana: Late at night, nowhere to sleep, no money, at least we're not lost...yet. Sorry, I got the Buick stuck in the mud.
EG-How come we always see dead skunks? Deadlines? Homework? Wait is it 5th or 6th? Some day we will race our horses...
LS-Answer A: No, Yes, Maybe.
Answer B: Usually at the end of the...
Answer C: Who Cares? It's so small anyways.
6/9? Thanks for confusing/explaining life, food, obsession, etc.
Joseph, do you need a ride. Mary Jeep, you and me will go for a spin... Beep-Beep, are we lost or those magnolia trees? Keep passing the open windows.

Laurie "Short & Thick" McCole
Tech. High - Swim Team! '87. Cutting at Skyline and have "D" clear all my cuts through the computers! The Skyline Possie - Ken - Marie - Ant - Little "E" and many more. The Thick Security

Guard. Ken with thad dum jun. Thick Nov. 17/18 - '89 "Ya Boy!" E.C. '88 Robin, Dom-tweek. Mul - I will always love you! xoxo 87-89. Mr. Lose It! Ya boy I remember when and when you lost it. March '89. The Afro-House/Dorm "Party" when I was climbing the fire escape while "under the influence of alcohol." The dope man Will. Jumping through the window at the Shato 89. Home girl. 'T' stealing cars and coming over to pick me up for school - love ya! for it. My car '89. Taking my Mom's and Dad's car. That killer party that Tanshi and me had to walk home from. B.H.S. Grad '89. Moe's apt. Michael G. Skyline Grad Party 88. 2-6-90 - Jessica - baby girl born.

Kamino McDowell
Tiger, Tickles, Spanky, Momma Mino (nicknames).
Basketball j.v. women's 9-11
To my patna T-Dog I won't forget you, keep hoopin you make it, ABC. To Monica you know I love ya kid and don't forget it. Sorry! To my sweetheart Tito, I love you and always will, we're gonna go far. Oh! Pomming 12 grade. Good Luck Pommers - smile!

Kimya "Kemi Baby" McFadden
At BHS I kicked it w/so many people and had so much fun it's ridiculous. KN,SP,NR,VB,DT,SS,NA,CC (and many more) it's been fun! I've learned that friends will let you down esp. Johann Fragd. Kickin' it w/Anita, Kita, Elonda and Deanna will last 4ever because we be having way 2 much fun. Kysha J.- I still love you babe and K. Dallas I will love you forever. I'm outta here.

Ivery "D" McKnight
9th: cole kicked it
10th + 11th: Shanti's Woman (I love You)
12th: Played the role
9th-12th: Afro-Hatian Dance
12th: Varsity Cheerleader Co-Captain to all those who ranked it for me, Late-a fa ya!
Shanti it'll be cool, whenever the rain stops.
Angie Ortega I love with it all. You too Dalila.

Sarah "Brewster" McLeod
Varsity swim team
Kindred Spirit Society
Forsan et haec olim meminisse iuvabit.
Evie and Atlanta-I will miss you!

Brian "Mickey" McMahon
Novice Crew 10
Varsity Crew 11,12
Bonged .....life
Thanks Z.C., P.M., D.S., D.C., T.F., B.S. For the crew times. Lucky as Hell. Saturdays, wrestle in the mud, K-bear in sac., Strawberry bums, Pyramids of at Tones, San Diego 89,90. Bald headed, unshaven crew.....studs? KOK

Dillon McReynolds
Spinning my wheels 11,12
X-Country 12
Red Skank Cabbie 11
Nothing 9,10
Discussing everything w/ AS 9-life
Midnight Memorial Golf 11-12
Fed by DQ .....life
Many thanks to AD, GS, JE, MQ, DQ, and RC for getting me through it all.

Ryan "Ry-Ry" Medeiros
Skate Nerd 9-12
Party on, Dude! 10-11
Elizabeth Hopkirk & Disco Inferno 12
To all my Homeboys & Homegirls esp. my best buddies the D-Bros and my Honey bunny Liz I love you! Rubber glovers & Secret lovers, grind that coping keep from choking and knee slide out.

Dave "The Dope Fiend" Meyers
3 years Varsity Gymnastics. To my bestest of friends - Lynette, don't drift away. To Aarron and Atiim for years of excitement. To the Golden French Fry. And the Posse: Joe, Nick, and the Hoe's. Linus: Keep in touch. The Brother from the Northwest Tip Resigns.

Eliza "Lil' Whip" Miller
Novice Crew .....9 (I'll miss you CB)
Varsity Crew ..10-12 (We're awesome!)
U.S. National Rowing Team ..11 (I'm a Cooper...I'm hungry for Hungary-BG)
JV Basketball 11 (Hi, we've never played basketball before. Solange, just pretend you're a freshman...)
Vars. Basketball. 12 (Bench talk w/ Miller and Roddy!)
Infamous Sexual Sports Editors 11
Boring Sports Editor w/Ron and Dan.....
.....12
(Why do I always have to kill people! Where's Dan?)
Sq. Dance Rap/Designer Easter Egg Club 11-life
MS-Nerds, BIFF, JH, MC, first times, mind reading, "It's O.K. to be conceited!", Crew, men, "REAL LIFE"
EM- Wada, library, B. fights w/ Jessie-the foursome, midnight picnics, late nights at Ron's, blind dates and porn houses, let's talk about sex, "monologue" Miller, College.
SB-Ping on cars w/RL, vanilla extract, showers, sex maniac/nerd, co-captains of JV Hoop, aren't you glad we know all these people so we don't get beaten up?
DS- How did we become such good friends? long talks, spying on Oakland Strokes, sex secrets, little crew mama, SD-W!! Just do it!
EM and SB-Crew is a real sport!
AI- Go for it-or I'll have to beat you!
My sophomores-Ali, Rachel-stick in there; only two more years.
Toby-I love you, go to college and stop bugging your sisters.
Tor-Thank God for Kathy and good beer. I love you more than life. Arizona or bust, right? P.S. You're a machine.

Emily "Lil Em" Miller
Varsity Softball Crew 9-12
Volleyball? HAH!.....10-12
JSA/CSF/Gourmet/ Closeup/ German/ Mexa-Jews .....9,10,11 or 12
Yearbook Nerd.....11,12
Infamous Sexual Sports Editors 11
Student Senate 11,12
Mr. Steinert Fan Club.....12
Physics — Talks.....12
The Square Dance Rap/Designer Easter Egg Club— .....Life
SE & GD- Hang in there, my little Bratwursts! SB-Varsity Yearbook, right? TONE! Ding! Ding! Jeremiah was a bullfrog, and you ate 10 too many Ho-Hos! Sabong! RB-Falling in love is good-but what is nudity? FUN! EM-Lil'Whip and Lil'Em B-days forever; Naughty girls need love too-esp. w/ sophomore boys and on blind dates. College awaits! RM-Looking for pharmacies in Vienna, numerous train trips, I love your house and your dog; you are

my Dear Abby. HP-Thanks for living close to me. AR-My CD mama! REM forever. What do you say to Thanksgiving in NYC? DS-Absolut and TP. What a combo! The line: No, no! How do you think that makes me feel? Happy talks, sad talks, good talks. Smiley.
JK-I love you and miss you. I know I'll see you again someday.
Fun times w/ Alison, AS, SF, GS, JS, SL, SA, LdeJ. Thanks for listening to all of my, uh, interesting conversation topics (monologues?) Couldn't have made it w/out you, but it really is time to move on...
See ya in LIFE!!!

Jessica "The Wall" Miller
To all my H2O polo, softball, Latin Club(!?!) and NOW partners, to my many friends and my special chillers: BHS was just a start so live life to it's fullest and when it gets bad, just get irie and everything will be just fine...

Jonathan "Milly-Mill" Miller
H.R.P. for life. Out of hear sucka. Parties ain't live w/o H.R.P...I ain't no trusta. Seat: silly-silv & Scottie. 'D' Head Royce was the sh-t. B.H.S. games - fights; pump it up fellas. Posse H.R(ing) was boomin, love ya. Out of hear sucka. Gale it was great. 4 years of H.R. in college. Egging Posse: 'T', Ruzick, Foreneck, Phil, Gee, Scottie, Tune, side H.R.P. & Milly-Mill.

Aram Millstein
Gymnastics 9-11
Track Flake 11
Track? 12
Human Anat. Co-Pres. 12
To my 3 best friends J.P., J.L., B.B. and to D.M., A.S., J.W. and K.M. and the Gym Crew, I love you all and never would have made it through School w/o you.

Alexandra "Alex Baby" Mitnick
Mexicali "Bargaining" Jew Crew 4-Ever
Pommin' Pommers (Butt Sis, Goofy Crew, Crying, Laughing, Screaming, always exciting) 11,12
Teen Connection (Founder!) (JOKE) 12
Mornings w/Jess SHOTGUN..Thanx! 10,11
Paladium nights w/EZE. FiBars, Cranberry juice 4-Ever. Jen, What's in Rose H2O? (It's O.K. They can't feel it!) K-Ball we'll celebrate 20 years soon w/purple cords + cheese sandwiches. Haas's camping trip, football in Jess's backyard - 6th grade. Cloves w/Jen, Albany Police hate hot tubs! Stag sr's Greyhoundin' it! Perf Pop Peep! M.T.'s + B.T.'s Live 4-EVER! K-Mart Polyester kicks ass!! Hoe Cave, N.Y., M.M., K.B., J.K., Pommers, S.A., K.Mc, R.E.H., J.B., my best buddies....ETERNALLY!!

Jason "Ironman" Moghaddas
O.P. Oriole 10-Life
J.F. - you suck! (13-0)
X2 Diamond reckless int. 9-Life
B-Ball FFD Crew
Hoop D/D v. Asian Nerd Posse
See you in Europe, dudes
Under spot(s)
B-Rock Wilderness Club
Good Luck Fellas! DR, JS, EK, NU, MD, CL, MK, TG, JJ, OO, EA, JG
"Wee need jobs — bash-o-mania — It's society ... All I wanna do ..."
->Thank U Maya<- Jason Moghaddas c/o 1990

Jung Moon
ASU member 10-12
CSF 11,12
Founder and Pres. of KSA 12
Cheerleading 12
AP Chem. and Calc. tutorials during lunch, always starving 12
Worst night ever ..... Winter Ball
Best Night ..... none
Friend w/UN 10-life
BIG crush on S. 9-life
ASU ski trip (muy divertido!) 12
Well, love to all of my dear friends in c/o 93-c/o90.

Emi "Emmie, Amy, Ee-Me" Morgan
BHS Women's tennis 10-12
Key Club 10-12
Tempe, A2: Spring Break ..... '87, '88
Tahoe BH. Posse ..... '88
SB Crew ..... Feb. '89
LA/Bahamas ..... Sum '89
Pani Crew #2 10-12
Not that 6 year factor again!
Huh? I never said that. Miki did!

Miki "Mik, Mikster, Mick-ola" Morgan
BHS Tennis (JV,V,MIP) .... 11,12 Thanks EM & EG
Var. Field Hockey 11
Crew-coxswain 9
CSF 10,11
Spring Break in Tempe w/EM 9,10
Key Club 10,11,12
JSA 10,11
Club Med X-mas w/JH 11
Awesome Sum. (NY) ..... '89
Better Yet-Paridise Ile, SB Crew
Tilden Ice Blocking 10,11
Tahoe Weekend Getaways 11,12
PANI crew #1 10,11,12
Skiing in N.M. 12
T Blt Posse 10
Best W.B. w/CM 10
Claremont Days (AS,EM)
Infat w/sun,snow,sand "champagne"
S.W. Grams & GR.B. ..... life
"I didn't do it -Emi did! Win or lose I always have fun!" SP,GS, JH,AB and everyone else-I'll miss you! Thanks for everything! KIT always!

Ron "Ronnie B." Moskovitz
J.S.A (dry) Debate King
JV LAX (Coach 9) 9,10
V LAX (State 89) 11,12
X-C (JV Bootie Scoper) 10
Newt Gringrich 12
Tennis Fan 10-life
Honorary Jacket Member 12
Dear Ron...(Advice Man)
South Side Pool Club 10-life
South Side Ski Pimp 9-life
Short Story SciFi 9-life
"What, me work?" 9-Life
Missing the Wilderness 88
German club (2 meetings and counting)
E.M.-Germanfest 89 (Do I want to spend 4 more years w/ u?). Keep on talking. K.L.-Call, flake. R.B. -Truckee Cabin-fests "I'm not spitting on her!" A.R.-Here's to friends in faraway places A.L.-Friends again? Eliza-Thanx for the advice, maybe I'll use it oneday. G.S., A.D., D.M.C., J.E.- MADOGH brothers (Go PJ, Go!)
"That's the news, and I AM OUTTA HERE"

Alicia Murillo
1990 my senior year, my chillin year, the one I have always been looking forward to. Its time to say good-bye and let all my friends, Yolie, Monica, Norah, Arleen, Markess and Aliya know I love you

guys and glad we spend time together and thanks for being around. Most important person in my life DAVE JELLINEK I LOVE YOU! with all my heart and we have experienced so much together and the best times and fun times I have had are only with YOU! To the Murillo family thanks for being behind me all the way. If it was not for my family and Dave I would have never made it. And don't forget friends-R-4-ever. I can't forget Mr. Kaneko. Thank you - you're a real friend.

Sarah "Noodle" Newcomb
Cheerleading (don't cap!) 11-12
Taco Bell- South o' the Border Crew ..
.....11-life
In love with C. Lewis ...Sum. 11-life!!!
Brady Bunch (Sum. '88) What a blast!!
Coronado 1989- Fun in the sun- E + S
Senior itch!?!; Sugar Pine Point, fun!?!
To the crew- Aly M., Emma G., Amy L., Em P., Sarah A., Robin L., Lisa S., Mya B., Alice B., Latrice D., Alison R., Jenny K.- You mean the world to me... I love you, I'll miss you, Good Luck!

Kimberly "Lil' Kim" Nicholson
9th grade Freshman Princess & kicked it with T-Bell, Kysha, Kimya and friends. 10th kicking it w/S.D., R.S., B.J., T.W., & met Sonya P, Sherrie, Tone, Pico. Love ya! 11th still going on with the partna's going on Monday tips, something cool, kick it w/S.G. 12th still doing it w/T.C, D.M., Ashanti, Libra I luv U! For ever in my mind A.C., L.H., T.H.- To Mookie & our New Edition love U! To Rita, Vince, Fred, and Bill Thanks, I love you!

Antoinette "Toinette, Tokey" Norris
9th: Just started to learn alot about High School Life.
10th: Met first love Glenn Owens. Fell madly in love with him. 1 Year 4 months relationship.
11th: Kicked it with Nerrisa Moore. Met Jason Valdez. Fell in love again.
12th: Kicked it with Chris Lewis. Met Marlin Carpenter. Am falling in love.

Chad Norris
Beat boxing in hallways, trips, and traveling etc. Skating, skate boarding, working to support habits, public transit, Hell and ACT concerts! Jorn and Ian M., long lunches .n tilden. Irie, the kooky viking trecheit friend's leaving and moving away. Eatin boomin lunch in B-town.

Juan "PePe" Ochoa
To all of you still left in the Mexican Corner, keep on the cutting tradition and getting suspended: Por que Valen Pura Madre Pendejas. One more thing Don't Let no Putos get you DOWN CAUSE YOU Homeboys & Homegirls Can do it Con ganas. Yeah I'm graduating, though I wasn't when I was Homes!! Puro Norte 14.

Marcus "Slick" Oden
Varsity Baseball.....10-12
Varsity Football.....11-12
Hoe Hoppin' 9-12
To all the boys in the MLK Posse: stay close. For those beige beauties, be proud and always strive for the top. For the young tendas in classes '93, '92, '91: stay fine, I'll be back to see how y'all turned out.

James "Yutaka-too-much" Okazaki
To all the football jock, wannabe lacrosse players, brain-dead airheads who hang out at Center and Shattuck, people whose houses I crashed at, fellow Giants fans, people who can't drive, thugs who mugged me my freshman year, played-out canidated for student senate, and those going to Vista College down the street: All that sentimental bull and I am outta here!

Melanie "Mel" Onufrieff
Var. Swimming (Cap't w/ C.G. 12) ....
.....9-12
Var. H20 Polo 11-12
c/o '90 Treasurer-"Partners in Crime"
.....10
AP Physics Game Club "Black Jellybeans, Anyone?".....12
Daytona Driver Wannabe.....11-life
"It's just a sugar high." "No. I'm not wearing shoulder pads!" "HHHALRIGHT!" "R we s'posed 2 eat these!?" "Melanjill? Yuk!" J.F., C.G., H.R., T.M., S.M., T.R., & others - I luv u all. Snif- I'll miss ya kiddo. Have a good life, fellas. Carpe diem.

Kristine Ott
9th- Burnt out with friends. 10th- It's cool. 2 more yrs to go. 11th- Honor Role- getting them grades; African-Haitian, and still burnt. 12th-Party year! Still getting grades; African-Haitian-Yes!, Senior Fling with friends; Fat Boudin Hooters! Graduation. GoodLuck c/o 90. Peace, love, freedom, happiness. Love Ya ALL

Jim "Brow" Overturf
Anza Rok, Brewsteaks, king kong bong, Santa Barbara Posse (HP, DS, AB, JO), Kelly- psyche, Boo HaHaHa, Graduate, 3x taboo, SB special, crack up on I-Grizzly, cruise at 101 on 101; 100 club; Pranks?; Keyed Club, Keg Napping at Daves; Spirit Day 12 of 12; AG; baby BK; "Tequila Yuk!"- you fool; Russian River summers; zonked Dives: owww!; New rally judges please; Dipping on the Bug; sloshing at LL or wherever; Beer Pong; Gables; snachoes; nuff said.

Kameka "Meek Dog" Patterson
9th: Got f-cked up with S.G., C.C., and just kicked it w/ Mechelle.
10th: F-cked w/K.P. and Kicked it w/ Mechelle.
11th: Got credits together so I can get the fuck out.
12th: Had hella fun! Found out who was really who!

Emiliana "Em" Pellouchoud
Peace Club/ lst STEP.....9,10
Latin Club 10
AFS Year abroad-Israel.....11
lechayim vishalom le Koolam!
AFS Club President.....12
JV Hoop 12
Novice Crew.....12
Matt and Em 10-Life
The Buttheads (U know who U R) Life
"Peace, Love, and Happiness"

Ben "Big Ben" Peters
T.O. Homies, Backyard Hoops, Clint, Greekball, Surround Pound, Cheers for Peace, OMF, La Petit Founders, T-Bell Ramona Street Grub Club, Some Plays, Bio-sloth wiffleball crew, Worship w/ M.G. Hats off to lost boys: Dev, Dok, Sam + Aarin. Hella zonked x-mas break that I can't remember all of w/S.F., A.M., M.G. + Homies, Me, J.R. + D.R. thinking S.F. was dead after Luau. Send folks to Final Four. Thumping w/ Jew Crew, S.S. singing in the shower. J.M. drives crazy. R.R., R.L, E.R., Jew Crew, A.T.,

J.S., J.G. and S.S. - Love to you all.

Sabrina "Sabri, Brina, Brie, Brumps" Peters
Don't 4-GET....SB crew, the nights at STINSON!! (night swimming), groovin'*!!!@ at Ashkenaz, Night dipping at WP, Driving 4 endless (!!) hours around B-town, Wicket Tennis Matches-HA! Grubbing at Panni's and Zachary's.....etc.
H2O Polo 9,10,12
B-ball 9,10,12
softball 10,12
Well guys I guess this is it....I'm gonna miss you all.... GOOD LUCK after BHS...We're free at last!!!!
P.S. Ya Dork!!!Ciao!!!Au Revoir!! We're outta here. Yaaaahooo!!!(x20)

Dave "The Greek" Phillips
Mock Trial (B-Town Law) ...10,11,12
State Outstanding Atty. Award 11
P &P Best Legislator, Senate 12
"A good Democrat never lets the facts get in the way of his argument." -R. Dole
Varsity Vergil-Captain/Coach.9,10,12
Aeneas Is A Righteous Dude Club Life
Ivy League Republican Handshake.12
Thanks to my "fidi Achatae" - P,R,S
"Tantae molis erat Romanam condere gentem."

Josh Phillips
Simple and to the point: Chillin' w/ HRP. Making a name- HRP. Three best letters of alphabet-HRP. Todd, Dame, AL, we tried-(big payback). Silve, Scotty Scott, Tone-Keep the legacy alive. To the rest of the homies, "I'm outta here like Gladmir."

Sara "Sahara Moonbeam" Phillips
"But I'm not a bondage queen", "Walked the dog on real short leash. Turned around and saw the dog walked me", "My brain itches", "Yeah, I dig plants" Bad jokes and puns anonymous..9-life "Sthensthual", "Excellent!", "Most untriumphant", "Strength thru diversity", "Yes, I admit it. I am a compulsive knitter. I can't help myself goshdarn it!", "A nod's as good as a wink to a blind bat!", "Nudge, nudge, grin, grin, wink, wink, say no more?" To my friends: I love you all, see ya later!

Allin Holmes Pierce
Varsity Soccer, Team Captain, Most Inspirational, Varsity Tennis whenever, SB Special founder, Varsity bonging, 100 club, Century Club, Batty Batty Batty Victm 42 Long, A.M. Bados in Search of PVN, Lovehandles, Viva, T.O. Homies, Lo, Mark, Team Shaefer Soon! Go Grizzlies! Sloshboll Lance Ebrum. Win or Lose We Booze. Southern Comfort! JSA 2muchfun19! Amsterdam, Luv U AL, Unno, Lairforever! Beaniebusters! Your loss Bunky! Luv U BroBro!

Herashianda "Ronnie" Pierce
9th Grade - Chillin with my patna, Kenya Newson
10th Grade - Chilled and had a coll relationship with "DRC"
11th Grade - Met my patna, Kim. I'll miss ya honey. Also my baby, Lonnell. I'll always love ya!
12th Grade - Chilled with my patna, Monique, and Kim. Oh, and Kim, we gon go to Reno! I also made the cheering squad. I loved it something real cool. Angela, I love you. You were a real true patna. Peace to the Class of 90. Ronnie

Jermaine "Maine, Maine" Pierre
Varsity Football .....2 years
JV Football .....2 years
Rugby .....3 weeks
Pres. of Michael Jordan Fan Club and Athletic Wear
Founder of phrase "Come down"
Future Economists
Record holder of Most Pairs of Jordan Shoes
SEE YA!!

Maya "Papaya" Poinar
Volleyball (flake) 11
Var. Tennis 12
Swimming 11,12
Ski bum (life) .....MZ, ST, JB
tubin' and grubin' it's been great! Jen/ Liz-Siozzler, all u can eat/parents gone/ summer in Hawaii? Love U guys! JM- Ihave to say you've brightened my days! To all my friends- Best of luck- let the good times roll!

Arthur L. "Spike A.I.G." Porter, II
9th: Kicked it. Happy I was in High School. New Chicks.
10th: In and out of trouble. Still Chillin'.
11th: Came up something tuff dollars on chicks on.
12th Knocked much Cox out the Box. Cox falling out the pocket. "Senior Prince" Varsity track team. Thanks for nothing to all the chicks I "Geed" in the schoolhouse, I'm upclucks.
But on the serious tip - Peace to the graduating class of "1990." Reach and achieve all of your goals in life, because I sure am. Last but not least, thanks to Ramon Garcia, Rob Brodie, and Dumman Threat (c/o 91). Wouldn't have made it with out y'all. And Dummon, Good luck with the new ones coming in, just be sure you stay in them books patna.

Erika "Heeeeeeyy!!" Pransky
K.B. - Wawa Thwim Thwim Fishy Fishy Buggy Buggy - Lee Vining Tender!! CG - my DA for 6 yrs. - Mama P don't work in a show store - LR - some steep ups & downs but we made it! EG - 4-ever Mai Tai's - Aim - Bud Talls & Tall Buds - We got Borsch & talked deep sh-t - Now it's time to bail. J.B. - Indo + Indy = Thanx 4 the good times! Pery - My sweetie 4-ever - Words can't express what you mean to me - I love you so much...
AL, LR, CG, EG, KM, KB, ER, JB, PC (10/17/87), Mom, Dad, Linda & Kara - I LUV U ALL!!
Laugh when you feel like crying - Life looks harsh through watery eyes.
Stop to smell the roses but don't get tangled in the thorns.
"Define Friendship"

Joey "Mouse" Pruger
Squeaked 9
Squeaked by 10
"Yeah, okay" 10
Ms. Sheridan's Garbage 10
Pack Rat 11
"Flippers" 11
"...Uh oh", "Percy!" 12
JA, WA, SS, SS ..... Long time
Mice in the Garden .....Forever

Elizabeth "Raven" Raetze
Girls nite WN "Quick its my mom!" P.E.J.A.S Flintstone kids, Disneyland W/ P "Wait, what's going on?" S.M.I. (me, lou n' xenu) &XTC New Years, 70's gripes w/Amy L. Stee the guy & the C.C.CO tattoe w/Jess "Lets go Swimming". From left w/ Amil & bathroom stalls. Partys @ M.C.S & E.G.A.C fry w/

Jen. Jinx nickles n' bald Devils w/ Suz, scrantchkeyalovaw, Closet time w/Luau Thanks guys! Jonry Jon. Meeps n' Roger Rabbit P.B.J n' mushrooms w/the gang, stinson, eye on him n' him n' him. I love u guys! "I just want to be loved is that so wrong?"

Nicole "Nikki Fresh" Ranadive
Bored 9-10
Official member of the Rose Garden Posse 11
Absolutley no extra-carricular activities what-so ever and too lame to ever be on a sports team ..... 9-12 (life)
One of the Many official verbal punching bags of my love to Shua 11-12
Beedies and red-eight green-eight in the park with Cassie & Beythe (If you can bet). Parites at Cassie's (with the dorks and the stained glass). do-You're the best friend I ever had. From all of me to all of you CIAO BELLA!

Lynette "Suzy Q" Rebich
9th- Key Club parties on Tues. nights, Erika every weekend night keyed with the Seniors, tumbling down the hill, Emma night skiing. Er JA1 AW2. Endless notes. 10th- Oh ___ dance production. Tanning, Strawberry, kickin it with AP, CD, IP, DM, ER, TV, AM, AB, every day in the spring by my pool. 11th- Er trying to get rid of these guys back from S.D. Rice Crisby treats forever, whoops a little too much butter. JS we've had a lot of fun times together. Jill, we'll always be close. Forget this crazy school. Jamie I'll love you always.

Heather "Trixie" Reyburn
Gwinn HS 9
Key Club 10,11
Dance Projects 11
Dance Production 11,12
Concert Chorale 11,12
Ave Maria 12
Cheerleading 12
Oliver 12
Junior Prom - 1:00 A.M. "I lost Matt! Greg, let's go to Santa Cruz." Pocket Stuffies forever Tig, Mel, Stef, (and Ros. in SC): All right Stuart crew! MA, what about that 7-footer? All my friends, thanks for being there. Love and Luck to: MO, CH, TR, MA, MM, TJ, AS, WB, Skippy, CG, JE, RC, JD, CM, Smile, Dance Forever, and Take care everyone.

Jeff Rhode
Die hard fan of Cheers, Clint, Al Bundy, Doors, OMF, Barone 1986-Life
Founder of slosh ball, Greek ball, Ramona Str. T-bell club, T.O. homies, LAX-haters club, N.L.N. booster . 1986-Life
Where are they now? D.C., S.B., D.R., A.I. Romantic ups and downs: AKT, A.B.2, L.K., T.F., K.T., M.H., and N.L.N. To M.H.: "I Thank you for teaching me to know when to say when." Fortunately, Nothing keeps my whole life in order.

John Robinson
Johnathan, Sean, Jake, Cullen, Ariel, H.J., Tarick, Jeremey, Justin, Matt B, Maz, Amit, Damon W, Linus, Paul J, Paul Y, B.C., Shagun, Audrea, Susannah, Kamau, Dave Y, Dani, Jason M., Sal, Dawne, Ari, Yusef, Matt Q., Ramon, Seth D., Seth L., Marisa, Max, Venita, Keith, Erika, Damon B., Marie, Tohn, Jason S., Jason E., Nathanel, Hooper, Maleika, Sabirah, Stian, Jason W., Coby, Adam, Dylan, Andy, Jesse S., Antoinette, Cary, Adan, Tyler, Juan, Tony, Ben, Ying, Carlos, Najuma, Fred, Troi, Craig, Piere, Max, Kameu, Zack F., Dave B. All my FAMILY & RELATIVES. THANKS

LaBriece "Rowdy Roddy Piper" Roddy
Anya: snow= clothes= concealed bodies,sun=much less clothing= much more fun.
Morgan: Yup! A hard man is good to find and MO fun!
Jess: 1/2 a semester, 1/2 a final—what a team!
Cath: Can I be a jock-Beaner too?
Kanya: You are a gorgeous, adorable turtle.
Eliza: Bench talk?? Nah, let's row.
BHS: I won't miss the stress. Hello college, I'm ready to finally live.

Derek Spencer Rodgers
JV Water Polo 9
Varsity Water Polo 9-12
Capt., MVP, All-GBAL, All-NCS, PoloIce 12
Varsity Swimming 9-12
MVP, Co-Capt. of 1st Annual Reno Homecoming Streak Squad- 89'. T.O. Homies- '78 death. Cheers club- 90'. Al Bundy Booster Club- 89-life. Clint Fan Club- life. Greek Ball Club-life. 9-Ball Junkie- 90'-life. Field Crew 88'-89'. SB, AI, DC are always my buddies. "Kid, is that beer you're drinkin'?" "But of course!"

Elan "A-Lawn, Always thinking of one thing" Rohde
No! I'm not related to Jeff! "Saba how did you get those holes in the knees of your jeans?" Rising action-4-ever. "Sober powered fun toys." PRAISEWORTHY Past Lives, Thank You UCO/MESA 4 everything! Earthwatch Portugal 89, Villagers 9-life. Friends: Thanx for making highschool bearable. S.P., S.Z., K.S., S.G., S.D., Xstine D, U.D., J.A., A.S., V.G. Good luck Erin, Mom, Cousins, "You win some, you lose some & you pick up a duck along the way." "The shame like the pain is only once." I need a vacation. P.S. Tara & Shalonda THANX -4- the advice.

Rebecca "Bec-Bec-Becca" Romijn
It went faster than I had expected. Almost everything w/S; SC's "sophomore co-heart"
No life 11
Getting one 12
Nightclub singing w/ BP and SS, Russian river escapade w/SS, JS, ER, (BF'sF); New Yrs. '90: Hitting the jackpot; JSA lush; Stag girls of '90 go Greyhound; Countless inside jokes. Love to: MB, SA, MG, GL, JK, friends of the past and papa and mama.
Sus-"Sometimes I think we're married." I luff you. Tam- there were never such devoted sisters.

Mathew "Rudy" Ronfeldt
Varsity Tennis 9-12
Jacket 9-12
Jacket Editor-in-chief 12
Varsity Soccer 12
Beanie Bros. ..... 10 Word!
New Year's Streakers 4-ever
X-mas Eve with Andre(Santa) 11,12
Yana Fan Club 10-life
Steinert Fan Club 12
Thanks mom and dad. Good times-Heidi, Cap Cap, Dre, JH, Grunwald, Russian River Posse, Hong Fu Tip, DS, JC, JO.
"Life Rules-Word!"

Let's make like Dennis Miller and be outta here!!!!!!

Dana "Freddle, Max" Rosenberg
Lick: Frosh + Soph, 2 yrs. Var soccer, 2 yrs Var swim. Teachers thanx. 11th grade: Rachel, Meredith, Erik, Dana, Ethan, Kanya. XTC-blinded. Lots o' change. Trippin in the Big Basin. Irik I love you. Rachel T: Fro Yo therapy, XTC, fungus, laughing, smokin', I want a DC! Changes I love you and always will. Look out Santa Cruz. Kanya: I love you we will always B2gether, 7,8,11,12- I owe you more than I can ever pay- $52.20. Matt Calder: U R beautiful, I'll always be there 4 U. Love always. Spud the horndog: keep on Freakin'. Nate Hughes: you will never know how much you mean to me, Elvis lives! Jessica S. we made it! Lady X + Lady E good luck cheerleading. Jessica + Siana- I love you. Todd W- U R awseome. Bob Marley lives - WER OUTA HERE WORD! SMOKE UNTIL YOU DROP: JK, LB, MG, EG, KB, BTC, CH + Lee I love you.

Terran "T-Baby" Rosenberg
CR, MP, MV, OR, MG, SL 9,10
It was the best of times-sometimes
MO, JF, SL, EH, etc, The New Year crew
MP, MG, CH, DS, BM, BL, LM and AL?
"Loving eyes can never see"
SL, JF, HR, MO, EH, AB, JM ...11,12
Colleges from coast to coast can't keep us apart- SCA: CL, MH, JF: It was GREAT Now I'm a Banana Slug, Santa Cruz, here I come!

Alison "Woody AR" Rosenblum
What was really important??? 4 years of Lacross- Yes, I played for Cal!! JSA nerd-cabinet, summer school, the whole deal. Jacket photographer, P+P, the Brady Bunch, Locking (?) the keys in the car, Tahoe, Yosemite, cruising in the woodster, RSF, Mr. Steinert's fan club, physics — chats, my calc study group's college essay, But most important, many good times with EM, KB, JL, RM, SA, GM, AB, SN, AL, CG, BM, PK, JM, BR-K, ES, AM, RL, RB, BH, GS, HP, BF, LG, SB, MR, EP, and I thank you for them. I hope there isn't too much I can't remember!

Dalia Ruben
BHS has been a real blast!! To: Cola Megan, Tasha-the 3 musketeers. Good girls go to heaven, bad girls have the most fun, and you guys are living proof. To Ivery-Don't worry, be happy. Audrea thanks for everything; but Chem is still s__y. Goodbye college steps and XXX-tra long lunches. (Ha-ha) To my sweet-heart LG- I love you always.
C/O '90- It ain't over 'til it's over!!

Daromir "DDD, Sarunas Marciulonius" Rudnyckyj
Ohlone Park Orioles 10-life
Record vs. Nerdz 13-0 (JF ur bunk)
SM, DLS, CV, RSF Mish Crew .11-12
Kamikaze Double-Black-Diamond Ski Fiend 9-Death
Var Baseball 11
Hoop w/Asian Nerd Pos at D-D 11-12
Lost in Woods 10-12
Midnight BHS Hoop Fanatics 11
Young Balshevik Club (Founder, King) 12
Anti-Republican Club (This Means U YRC) 12-Life
Fed up with the system.....birth-death
Wishing Success + prosperity to JM, EK, JS. Best of luck to: AB, GB, BP, CL, VC1, VC2, and everyone/anyone else I forgot. A word to the underclassmen: Live life to its fullest and strive for peace. Thanx to my family; only 6 more years XLR. "Oh what a long, strange 12 years it's been!" See Ya!!!!!!!!!

Joseph Ruzick
"Joe Ruzak", get the bozak. A "In Step" production w/ Dave Davis, in association w/ good 2 go. The H.R. Posse who ran BHS. Never forgotten. To all c/o 90 we know who has the upper hand. Time to even live larger, If possible. Peace everybody, JOE is outta here. I hope you had a good time my dear. Trick all the under classmen even juniors, except my boyz, (Josh Silverman, Scottie- Scottie Britt), and the rest of my partners you know who you are.

Jesse "The Bear" Salveson
or Big Jesse Salveson. 9th- Scamming on numerous uperclass women. Learning the ins and outs of MariJane. 10th- Re-learning the ins and outs of MariJane, full day lunches in the garden, learning to party with the big boys. 11th- Chiling Hard with J-Crew and CPLP. Skiing Big Bumps 3x a month. 1st & last love. 12th- dreading school, 1st car of my own. Planning the Pres. Day Weekend. The Rest is History and there's more to come.

Johanna "Jo-Jo-Bean" Samberg
Voted most Freshman like 9th
Friends with Nickiles for life, meeting and caring for M.S., A dream with J.L., TALL & SMALL Forever me & E.C. 10th
Coming to BHS 11
Water Polo, meeting J.K. & L.S. I'll love you both until the end of time! Sking with D.C., Learning the Joyes of life with F.V., Best Friends with M.C., Summer nights with by buddy D.H., Water Polo, THE LITTLE RED CAR, Hanging with S.K., L.K., S.K. The only ones with their heads on strgight. Lonley nights waiting for F.V., keeping secrets with J.C., Ski Lessons with A.L. tought by E.G. & S.K. What macs we are A.L.! 12

Leon "Air Jeep" Saperstein
BHS was fun, but too much work. Thanks to all those people who made it easier. To all the late night Ultimate games, and all the incredible plays. To all the times we've stayed up late playing pool, driving around the Marina, or trying to find a door to get through. To all those people who do not spread rumors. And to true friends, who are always there when you need them most (right?!). Thanks a lot, I had fun.

Tina Kristine Schneider
in times of lilacs who proclaim
the aim of waking is to dream
remember so (forgetting seen)
and in a mystery to be forgetting me, Remember me

-ee Cummings

T,T,S,L I love you all.

Suzannah "Suz" Schulman
9th - Crucible, S.H.; 10th - Carousel, Sister Mary, Scenes, C.N; 11th - Mame, Museum, G.D; 12th - Moony's dead kid, Oliver; Jen my love saves my life from Gremlins, steak, and J.B; Goin' gangsta' w/Liz (solid infinity); Greg and I get cultured and confused with the classics; Rach and I have Freddy's

Nitemares and want a good deal now; Bec and I laugh, cry and say senks for da memories (you and me, love - being there); My baby Nell is with me at last — I love youse guys!!!

Jessie "SD Crew" Schwartz
Mission Crew 11-Life
D.D. hoop at night 9-Life
Randy on Friday's 11-12
Ohlone + Wil. Orioles 10-Life
Non-gamblers club (J).
Broken finger while cutting.
J hate club 11-Life
Member of the twin towers. Minh, you have 1 more year, (see you in Europe, S.D.) - the rest of the crew.

Dan "Kid Sensation" Self
JV Lax 9
Var Lax 10-12
State Champs ..... 11, 12?
Gotta Love our mascot
Never forget Lex's Luau
40 ouncer Quintet
Bison Brewery Posse- JC, RC
MC, you guys are the best. To all the fellas, through thick and thin, let's stay together. Streakers, sorry about the 18 girls. My fault. Racing on Skyline with Jordi. Seiko Posse- 12. To all my friends, congrats! We finally made it! Amy Little, thanks for listening. RC, AT, CM, RB, MC, TW, JC, JK, LB, MC, BF and Juahajn sideways. Love you guys. Jenny Calder- you'll always be in my heart. I love you.

Lionel Senderowicz
11th Gr B-Town Hit Squad Rugby
11th JFK Airport Varsity Baseball Team.
Junior All Blacks Rugby
12th Grade B-Town "Thugby" Rugby
Buenos Aires Pro-Bar-Hopping team.

Kim "Scam" Seto
Band, Birdie Crew, Key Club, J.S.A., Photo Club, BHS Crew, CSF...White Motown...what's white motown...He's not that easy... trendsetter... Mexico... Spink... soup... but we're the same shade... sex goddess... wanye... Thanks for everything...E.C., E.R., Y.L., S.Z., S.D., D.K., S.G., S.P., A.B., Y.R., J.C., U.D., J.M., and Ninja S..Uno CoCoLoco, Uno Coco...F.X.B., keep going...And I'm out of here. Good luck E.C. Peace.

Justin "Hammer" Simons
Rugby, OLD Boys Crew, NOB, T's House Bachelor Party, 53rd St. Parties, Scrub Bowls. BHS Football w/L. Cook, Cherry, Lloyd Seth Thomas, Denel & other vets. Bus Rides, 12-2-A-seat - Cap Sessions Best Backer BVAL - #42 Museum Shoo! Moony - Biscuits! Soph Class Co-Prez, Tondre, ELZA, SIMS. Coalinga w/Jason K., ALEX LEE. Love, Rugby, Peace, Chillin' Life!

Justin "Bullethead" Sims
JV Football 10
Var. Football 11
Rugby 11-12
JFK airport baseball team 11
Buenos Aires barhoppers 11
New old Boys par siempre. Football Busriders. 53rd St. love posse.

Brandon "Little-Big Man" Skaggs
Vars. Swimming 10,11
Vars. Crew 12
Vars. Water Polo 11,12
Chillin'at the Water Tower 11
Subaru Ski Shuttle 12
Streaking Reno High Homecoming game, terrorizing Reno with Gomer, the '90 Pranksters, bonging with the fellas of '90.
"Wow Gomer, another close call!!"

Damien "Lance" Slaughter
Santa Barbara Pos, Varsity Bonging, Prank Pos, H2o Tower & A Case, Best Consumer-Lance Ebrum, Bonging Everything Lqud and Under $4, Anza Rock, Catching Little 9/ Jrks Trying 2 put up prnks, 100 Club, 90 Shrimp at Sizzler, 83 Noodles Amtrack 40s 2SBW/AB, Senior Camping Trip, Subaru Ski Shuttle, 6AM on the Estuary 4 Crew, Toga and Luau Parties, WB w/Little Bg Mn 4x4 style, stealing the keg at DC's 4 New Years * My best friend Dave: Thanx, Andre & Jim I'll never 4get & DD, Mc. 90s GHOST

Jessica "Rabbit" Smith
Soccer or college, which is more important? I made my choice. Casper, summer of 11th was the best time ever. You're the best, I'll never forget you, what's on the floor? Rachel T., don't hurt yourself b/c I love you. Dana R., be nice for we all love you. Siana H., You're the most intellectual person I know, never loose it. LaBriece, started it, tried it, and quit together. I love you. Kanya, you're one of a kind. Johain F., thanks! Mom & Dad, I owe it all to u. Vinnie!! J.H., J.C., H.T., E.H., M.W., K.G., C.G., K.D., D.H., T.C., thanks for all the good times. Door knob. Fight the feeling. Grandma ring. SLO - tan & sex on the beach.

Megan "Me Me, Shawne" Smith
Dancing, Swahili, Photography, Modeling, Socializing, English, Ceramics, Proctoring. To my buddies: Dalila Rubin, Nicola Torres, and Natasha Harris. Love ya. I'll miss you guys.

Sarah "SSS or Samantha" Smith
Class of '90 is going going gone. Goodbye TB, AL, KT, RL, and last of all BHS. Football equals butterfinger, butterscotch, old yeller. Summer parties here I come!!

Maya "Mountainous" Smukler
"Women not girls rule my world" EM, ER, PB, AB, J Hearn Jr. High drug addicts, M. Rose the essence of OR, 33+, Alanya the safest bed I've ever been in, Memories w/ Severan. "hanging out" w/ J. Hooper, best yrs. of my childhood w/ Liza, run or ice cream Laura? xox Jake, Novice on Varsity, menfastandslowthanxforpleasure+frustration, to the best and biggest things in life, BREASTS + BOOTS, "another day another destiny"

Alanya Snyder
Being Cat with Quack; Kake, Brownie, so much PAD, RU, Calistoga and Gas stations with MMS, the bus with my John St. neighbor, down South with the blonde witches. The female intellectual (semi) malcontent: phone calls til the way AM (JE), mutually unaccepted advice (RC), embarrassing questions (DM.) Orinda Cops, Hadracha, Mr. Stenerson, ATPs! Kinkos with SF, Solved Problems (DO, MG). It's in the way that you use it.

Coby "Top Gun" Solomon
9th Grade: Jewish Student Union
10th Grade: No fun - 4.0

11th Grade: Airborne! Cessna 152
12th Grade: President of Middle East-Indo Pak (bring your own rock)
Thanks to all my friends and the Jew Crew!

Daphne "Big D" Somkin
Gymnastics S/GB 9,10
Crew 11,12
AFS France .....Summer '89
Yearbook Nerd 12
JSA/CSF/HS/Gourmet Club .....
.....9,10,11 or 12
Sq. Dance Rap/Designer Easter Egg Club
.....11-life
Aly- 4-life buddies? Have fun in Madrid!
KM- My confidante and goofball! Always remember, it's only "Common Courtesy"!
JRK- You'll always be a part of me. I love you.
To: EWM ("Sorry, I'm engaged!"), ESM (X-boyfriends are easier w/ Absolut & TP!), SB (Just how far did you go w/Otto last night?) : I love you, thanks for everything.
"What's past is prologue."
Tito Sosa
I have been fulfilling my weekends w/ camping trips and ski trips. Partying on Friday and Saturday nights. Cutting classes when school gets really boring. The snowboarding weekend was the best. And Mr. Reynold's Algebra 3 8th period sucked the most.

Jennifer "O-Jenny" Steinman
Four foolish freshman. Giving the biggest party ever. Trippin' at the Dead. Scenes. Starry nights in a big yellow truck. "If only I had a brain. " Ashland. Mame. Call me madam chauffer. Xtra special New Years. Hot turkey sans and "I heard that one." Red Cross. Tangled twine. Aerobics, Barney's and Payless. Jr. Prom w/SM. Losing Becca's car keys in the Russian River. Bodega Bay. Trying to understand GD. The ranch. Being a tormented child. Men w/butts that dent. Seeing "When Harry Met Sally" w/TJ. Love, laughter and life w/Liz. Majority of my life w/Suz. Andi-my inspiration. Radha-my confidant. Todd (my rock)-phone calls, cuddles and marriage. Thanx. Noah, Steven, Lara, Becca, Yasmeen, Jarrett, Morgan, Emily and everyone-"I wish you all the love in the world, but most of all I wish it from myself." And three kisses to all.

Forest "Humpty Hump, For-neck, For-skin" Stewart
It was fun while it lasted. But now it's time to move on. Peace to all the HRP and M street. TY, remember when you passed out? Where are those pictures? Verne it was great (kinda). Have fun next year Silv and Scotty. See ya.

Ben "Jamin" Stuart Hendrickson
Backlog, Big Mistake.
Jew Crew 8-life
Nite o' Narcotics 1,2, 3
Luau '87 w/ van and sons;Abdual, Dentor, Jon Boy initiations; once upon a time in America fan club; New Crew ontologists; Sex in Mex; Southern excursions AKA palm springs Denny's sleep over; Jew Crew takes Tijuana; Tijuana takes Jew Crew; Sex in the sun at Point Reyes; Chillin with Dick; Love EJ, Ari; Kiba planning Hebrew; Scoof, Mirski, Marc, always and forever; La Petite (count the rings on my cock, there should be a law against this) friends doing favors for friends;here's a little gift; KT duty at Indian Rock; presure hits; higher than high in homeland; SKH inspiration:::: Nobel soon; Love N' Lightness; HEA physics; frats and women to no end; Food: Hieldberg Light Love; Mr. Steinart fan clubFenc. and loathing around the world, all my life; Drunken physics; philosophy w/ Amir; Pub King with Mac; Anna, love forever; Thanks Michelle, OVERMAN!
"There are things known and things unknown, and between them lie the doors of perception"

Angie "Ange" Sullivan
Senioritis 9-life
Lost in Space 9
Women's Volleyball 10
Burrito Grande 10,11
Photo Club 12
Key Club 11
CSF/Honor Society 11,12
Yearbook Slave 12
Human Anatomy Co-Prez (???) 12
Speedo Marathons (Hey-it's money-back guaranteed!!) .....12-?
Cactus Addiction .....11-?
E's "Bit—es Anonymous" Therapy 9-?
"IS IT OVER YET?" 9-12
E.R., L.M., S.J., H.R., S.P., We're free! Couldn't have made it without you guys! Living proof that love conquers all. I won't ever forget my groupies! Special Thanks to E.M., M.P., A.C., A.M., J.L., K.L., J.P., A.B., and J.M. for making it all worth while! HERE'S TO LIFE!!!

Linus "Liner/Big L" Sun
Computer Club .....Freshman
Math Team .....Freshman
Key Club 10,11
French Club 9,11
Fencing "Most Improved" Team 9
CSF/HS 9-12-life
Photo Club 10-12
W.O.F.F. (haha) 10-life
In Love (with Fencing) 9-life
Olympic Team !!! 2000
Damon- It's a tough choice, but I gotta go with six o'clock. (no more oats)
Jen5- Question A: I know it's "YES." B: Every other day? C: I care! It's not too small to see!
BC- thanx for all that silent advice.
Dave M.- Thru and thru, we made it ever since Suessmeyer's stuffy classroom.
John R.- The slopes were icy (literally), beat you 4ever in Ping Pong.
Cary K.- Take it easy and enjoy your new girlfriend.
Jeremy- Someone to open your door? or the nice smile?
Reem & Emily- Stay sane. Thanx for all the fun.
Jane Y.- We all get depressed. Cheer up and don't hate the world.
My final words:
"I live on very educated yodels, often under stress. Have a great utopian knife... life?"

Lisa "Leese" Swatt
Dance Production 10-12
Official Member of Varsity Days Grub Club 9-life
Stag girls of '90-go greyhound/ Harpooning piggies and puppies 12-life
Meg and Bisa-4ever, missions, begging, grubbing, mashing, sweet sixteen w/ Sarahs, Strawberry summers, burritos,tequila sunrises, New Years, HS-It's perf! SA-Tell it to my heart! TD- hot tubin' & truth or dare? Giggles- ha,ha! MB- Shotgun mama! LD, AL, SA, SN, MB, JK, HS, JM and KB- I love you all, and all other sexy senior girls! I'll miss U guys!
BF and JK- two guys to remember for-

ever.
Mike F.- It's just the beginning.

Galia "Golly-G" Swetschinski
Tahoe Blt. Posse 10
Tilden Ice Blocking Crew 10,11
Late nite swims at W.P. sum.11
Summer at Stinsen w/JH,SP etc.
Every break in Az. .....life
Endless waste of gas ....11-NO MORE
Pani Grubbin Crew 10,11,12
Mock Trial 12
Stag girls of '90 go Greyhound
JM- Thanks for the memories. SP,MM,WM,EF,LS,LD,JH,AS,MS-I luv you guys, don't have too much fun w/o me!!

Geoff Swift
H20 Polo JV-9; V-11,12
Reno 11,12
Lax J.V.-9,10; V-11,12
State Champs .....10,11,12?
R.B.'s Cabin Craps Crew 8 8
R.M.'s Basement 1 2
P.J. Staff(1st Amendment Baby!) 1 2
Goal Posts (Uh, next time?)...1 2
Gourmet Brew 1 2
Ivy League Repub. Handshake .1 2
Hard Line Repub w/R.M., D.P., etc. 1 2
Mashing w/Rudi & Grunwald (Bust!) .....
.....11
Mashing w/R.C. (Keep Right!!) 11
Mary Clarke w/R.B. (ugh!) 11-12
Madogh 9-life
Top Dog X-Mas posse 11,12
JSA 11,12
Conjuring up a Strom(I like oil a Lott)
.....12
Carlos Murphy's Crew w/M.R., J.C.,S.B., Chasin' Cory w/R.B. & R.M. French Haters w/R.B.
- I don't wanna grow up, I just wanna go to college. Why don't you all FFFFFFade away (I like my music!!!). Ryan "Wanna play quarters w/it?" - "But it's brown!!!" Keep in touch & best of luck to all, esp. RB, RM, DM, JE, AD, MQ, RC, JL, JL, MR, JG, AB, MF, RC, DD, AR, EM, EM, SB, etc. Thanx for everything, I wouldn't have gotten though it all w/out you. Remember, come what may, IT ALL WORKS OUT IN THE END (usually anyway). "I am the world leader pretend"-REM.

Amy "Sweets" Tanner
Dance Production 9-12, Mame, Carousel, Recycling, tea parties at Anne's, 9th gr. occupation - theif at Blue & Gold. Perplexed in Ontology. Rock Steadiers - may the 70's be w/U. A.D. & A.M. - total connection forever. D.P. - merde - N.P..L.Pia G. - Les Missing - alongs. Jeffrey - got it right this time. Lovely Rita, my fav. dirty dancer - Is there or it's the - either way when you're down.
R.J.L. - thanx for all late nite Hans & Franz study sessions, sex talks & general procrastination - Good night? Good night? Smuish - Nasweets - a smuish - whispers are worse. I'll save the rest of my cement laments for the yearbook signatures. L - Kate, Chug, & Smushi.

Adi "Youghann S" Taylor
JV LAX-Nor Cal 9,10
Var. LAX-State! 11,12
Ski Club 10,11,12
Ping-pong Club Co-King 11
Skiing at Doggies cabin .....
.....10-life (right, Dog?!)
YMCA Yokes w/Snick, Arng & Danno
Nintendo Butt Darts- RC, BF, CSM, RB, DS
Price Club Seiko Posse 12
To my best and oldest buddies-The "Oldtimers" SN,RB,BF,(RC) & me K-12
Tilden Park G.C. Racing Team
JSA I wish I'd gone sooner MC
Feb. 90 18 Girls-What R U doing Dan?!?
JK- You Trusta! (J. Kidding).
Drunk Golfer-haters club Co-Pres ..12
Missed bunk camping trip 12
Human A/P guys 1/4 of my HS life-GM,AMB,JB,GL,EM, Ms. B. Snicker-Always wear your PC's R.F.L.- I'll always be yours. Famous as Emmwaroonithanx for everything. DP (G)- & his goatee-That's entertainment!
Green Castle Club (McBird & peace to Scott)

Kahja "Mouth" Taylor
Back in the day we were kickin it. Now it's chillin time. I love you all except for some people and you know who you are. Bye "Tabia Berry", "Annie Little", M.A., S.N., M.P. Well it's time to shut up once in my life so see ya. Maybe. K.L.T.

Juan "TON-LOS" Tejeda
86: J.V. H20 Polo; Chupa Club 90. 86-90: B-XIV Varrio Club. 88-89: J.V. H2O Polo; go Raiders. Var. Swimming; Member of the South Side Lowrider Club; Co-Captain of the 1st Annual Reno Homecoming Streak Squad. 89-90: Var. H2O Polo & Swimming. "Chale Homes, I'm Graduating"

Blythe Todd-Collins
Didn't do much these years except love and be loved. I have travelled with many people and I won't forget any of you. All my freshmen friends, hangin out with The Gang, being driven crazy by people that need no mention, and findingthe most important person to me in the world. I love everyone so much, remember to never keep a clean mind.

Bill "Ted" Torres
La Raza Club 12
Mexicans Corner Cutters Club .Never
Poem Club 9,10
Streaker next year. M.L.King Way apt. once in a while. School Bowler Hall 2 yrs. Presly 1 yr.
Honor Society 11
J.V. Football 1 0
J.V. Basketball 1 0
Wrestling 1 1
Rugby 1 1
Seven number of Luck. Y.M.T. in the heart and in the soul. Babe right back at you. Wake up. Study hard.

Nicola "Ce-Ce" Torres
9th was cool exspecially w A.C. & C.C. But then 10th came. We all got SQ. Then 11th A.B. came along & made my life better, until he went 2 better places above. 10th - 12th + LIFE Lafrance Beal came & took it all Heart & Soul. "I LOVE YOU."

Simona "Cola" Torres
The class of "1990" is and was the best. The NEW GENERATION OF THE 1990'S. Wish all under classmen a better year. Thanks to my school, classmate, mother, sister, grandparents and my man L.B. I love you.

Joel Tucker
nothing 9,10
"Mame", "Museum" 11
Var. Football 12
ATP's 12
Thanks to all my friends JH, JL, JL,

Hammer, BP, U-Roy club! Love all my friends in PAD except DM! Thanks to the Corona for all the good times.
"I just want to be loved, is that so wrong?"

Rachel "Raydel" Turiel
9th grade- Life and times w/Sarah Chase looking forward to our trailer park. I love you forever. 10th grade- highly forgettable. 11th- 12th: Yosemite dirt plateau and everything else w/Meredith. Summers at KeeTov. Jonathan, Kerns & highly flammable life w/Siana. Illegal Ross excursions w/J.D., J.S., & S.H. Jessica D.-up to here girl! The WOOZ, thank you Eric F. for countless & wonderful memories. Fungus w/the girls. Carrie B.- F28! Rollerskating w/Steve C. Dana R.; Fro Yo therapy, bad driving, VCSC? Chad, my crazy chem. partner. BINGOS, thanx for all the advice Adam K. Agent 27- thankx for all the laughs. Evan C, my eternal dancing partner I love you. Good luck to the c/o 1990.

Greg "Numero" Unno
Varsity Wrestling 10-12
Team Captain-MVP 12
Varsity Tennis 10
JSA/Key Club Scrub 10,11
T.O. Homies (HP, DR, JR, SF, BP, DC) .....
K-life
Missions: Lair, SD and TJ, Tahoe w/ fellas.
Too many Fri./Sat. nights not knowing when to say when 10-12
c/o '90-see you in 10
Long live Dirty (c/o 91) Devin!!

Amy "Amber" Van Kessel
87 Gymnastics w/M.M and M.K; 86-89 Piedmont Crew, J.Y and M.M we've come a long way since "sisters" - still more good times! J.M, J.Y, M.M, N.S Mexico here we come! J.G: Grandma's, Thai candles and chopsticks, skiing, and lots of love past, present, and future. J.Y and A.S what a trip! R.T You're beautiful, keep in touch. J.V.K. thanks for being a best friend. Yette - can't wait to see you again, love ya!

Tanisha "Toes" Walter
9th: Nothing important happened. Oh, I met Teri Ware.
10th: I went to a Winter Ball.
11th: I met Marie Brown & Erik May. I also went to the Jr. Prom and write as the entertainment editor of the UJAMAA.
12: I studied, how depressing and I leave Berkeley High.

Teri N. "T-Bone" Ware
9th & 10th - Teri & Lisa inseperable. 11th- Enter Ree rollin' hard '68 stang. East Side 4-ever - nigga's jockin' but they got played. 12th - Enter coug - but, Tee and Ree back to back dualin' down the strip! I'll never 4-get my mac patnahs - "Y", Lin-bone, crazy Tonda, sweet Tamisha, singin' "E", Big Rich, Yusef, Alex, Vicki & Ree don't forget "silva" 'cause "I don't wanna be alone tonite." Last, but definitely not least, my motherfuckin' patnah to the very end mac Ree Dos Marie Brown. To everybody - I love u but I'm glad I'm getting the fuck out! Tee & Ree, patnahs 4-ever. Lisa, I love u 4-ever too!

Zoe "Gossip Queen" Werener
Always and forever-French Horn, frogurt fondness, and matching socks to sweaters:That's the life! Thank you MA, JB, AD, SJ, AM-for years of joy and happiness; Sara S.-for walks, cruising, listening , and brightening up my life; CL and CB-for "beaker" and guiding the way; EG-for eternal winners and undefeated champions (clang!); RD-for sharing in Calculus disasters and having fun with my bro!! Remember: Rev. of the Nerds will never die! I'll miss you guys and luv ya for life!

Todd "The underweight lover" Wheat
Varsity baseball 9-12
Albany legion baseball.....10-12
Chicago Cubs Winter Rookie Ball ...12
To all the patnas on the B-town Jackets, MM, DB, MO, MP, AT, JJ, yes, we had rippers! New Yrs. '87 w/ Kletzman.... Zonked!
ABC posse-TS, JC, JK, MC .....life
Cord-we were trusters, now we're busters! I love you HOMEY! Reggae on the river-MC, AB, AG, and MG. Fishin' w/ Squeak-quicksand and waterfalls. Sprung and Stellard on HB-she dropped the bomb on me. DON'T FALL IN LOVE TOO EARLY. D. Self-Did we really need the last barrel of hay.....NOPE! Miles and Marcus, I love you both and I'll see you in the show. Soon, Jordy, Knuckles, Q De and Rone from the North side, D. Minor, Britt, 3-man Scott, I'm gonna kill us!!! TK, TS, JK, Hawaii and bannana days w/TK "Ball Neck". Umao-mao at Lex's Luau/ Sloshball founder.

Ashanti "Knuckles" White
.....86-90
Untouchable in '90! I thought y'all knew K.N.S.P,RDN. To those who have passed and went on to bigger and better things you will always remain in my heart. I'd like to thank all the teachers who helped me with positive thoughts and attitudes. To all my patnas you know who u are. Truly I love you. To my entire class You guys make somethin' of yourselves. To the True Cru Q, Soon, Fudel, Ron, Rock, Wes, John. Momma, Lonnie, Daddy, Nana, Mama Hattie, Wesley Family. Thanks from the bottom to top. To anyone I forgot Peace and love from The Island.

Sarah "Biff Major" Whitman
Varsity Field Hockey 86-87-88
MVP Field Hockey 88
Varsity Swimming 89-90
T.P.ing in Texas w/cuz (1989)
Midnight shaving cream crew; Park, Junkie w/ R.R. and J.H. - spending 2 years with that Gunslinger Donnie - To Lynette, David and the old gang - thanks for the good times. To my ski patna, Carolynn G., love ya lots and K.I.T! - To J.K. Take OFF A; I love ya, have fun next year! K.I.T! Please! Bye. B.H.S: You won't be missed!!

Jeremiah "Uncle Wiggley" Wiggins
"Camino Real" .....Spring '87
"Carousel" .....Fall '87
"Scenes From American Life" .....
.....Spring '88
"Mame" .....Fall '88
"Museum" .....Spring '89
"Afternoon at the Seaside" .....Fall '89
"Oliver" .....Spring '90
Rugby Club for about 2 minutes

Demetha "Dee Dee" Williams
9th grade - Finally made it into High School. 10th grade - finally fitting in. Best buddies Nicole Henderson, Andrea

Watson, Melissa McElvane, Tamicka Spriggs. 11th grade, ASA, power to the people, living and loving large, learning the knowledge of life, but I don't want to make the same mistake twice, Literary Magazine. 12th grade - big time Senior!! ASA, Ujaama writer, Literary Magazine, living large & dangerously. I'll miss you all! Love you Nick, Aunge, Lissa, Micka, and yes of course Nate. Thanks Mr. Navies, Arisa, Mr. Kaneko, and to God, Mom, and Dad, and everybody else. I'm outta here!!

Yusef "U-turn" Williams
Devoted member of ASA, everything else was just everything else. To the patna's I love ya. To the ladies, I want to love you (if I haven't already). May the spirit of the motherland live long and remember, "It's cool to be Young, Gifted and Black, so get back to Black!!" Peace!

Dani J. Winston
Marie is floatin' face down in the Hudson.
Vars. Gymnastics 10,11
Pres/Founding Father Pool Club 11,12
Photo Club 12
Blue Moon Bowling 12
Yearbook 11,12
Pool Fiend 10-death
Lab Rat #42 (Yeah that's me). Can you find the tongs? Ha! Ha! Ha! I'm not violent, Ben! Safe light syndrome-yeah that's it. At ASUC w/A.N., J.R., J.W. Never forget the days of free pool. A final word of wisdom to Giants fans...especialy T.M. - The Giants are weak and always will be - just be glad you're leaving town before they are Ha Ha Ha!

Damon "Doctor D" Wong
Varsity Badminton 9,10,11,12
Asian Student Union 12
CSF/Honor Society 10,11,12
Lunch on the steps w/ the SUGARS 12
Baseball at Willard with my patnas and the Bubi's gang 11,12
Bustin' up on lil' Koh's "Super Chink accent" 12
Nearly blowing up my AP chem expt. (I'll remember that Dar!) 11
Psychologically addicted to Drakkar Noir (smells good!) - Thanx Rima and Emily 12
Yo Big L, What will it be - Granola or the skittle sized ruby?
Rima and Emily - my Bra Ed teachers - lets wine and dine and go to

Disclaimer

The Senior Activities represents the opinions and views of individual Berkeley High School seniors and does not imply that the yearbook staff agrees with the views expressed. If we failed to express your views or activities, misspelled any names, missed punctuation, left words out, left activities out, left you out, it was because:

a) Your handwriting was illegible.
b) You were being quite rude.
c) We don't like you.
d) You're on the Jacket staff.
e) Mr. Sherer would not approve.
f) Emily was talking.
g) We wanted to make you seem literate.
h) The pizza came and we got grease spots all over.
i) Ethan flaked.
j) Solange flaked.
k) Daphne flaked.
l) We all flaked.
m) Let's all flake together.
n) The Gary Shandling show was on. ("This is the theme to Gary's show")
o) Emily was still talking.

with love,
Yearbook 89/90 staff

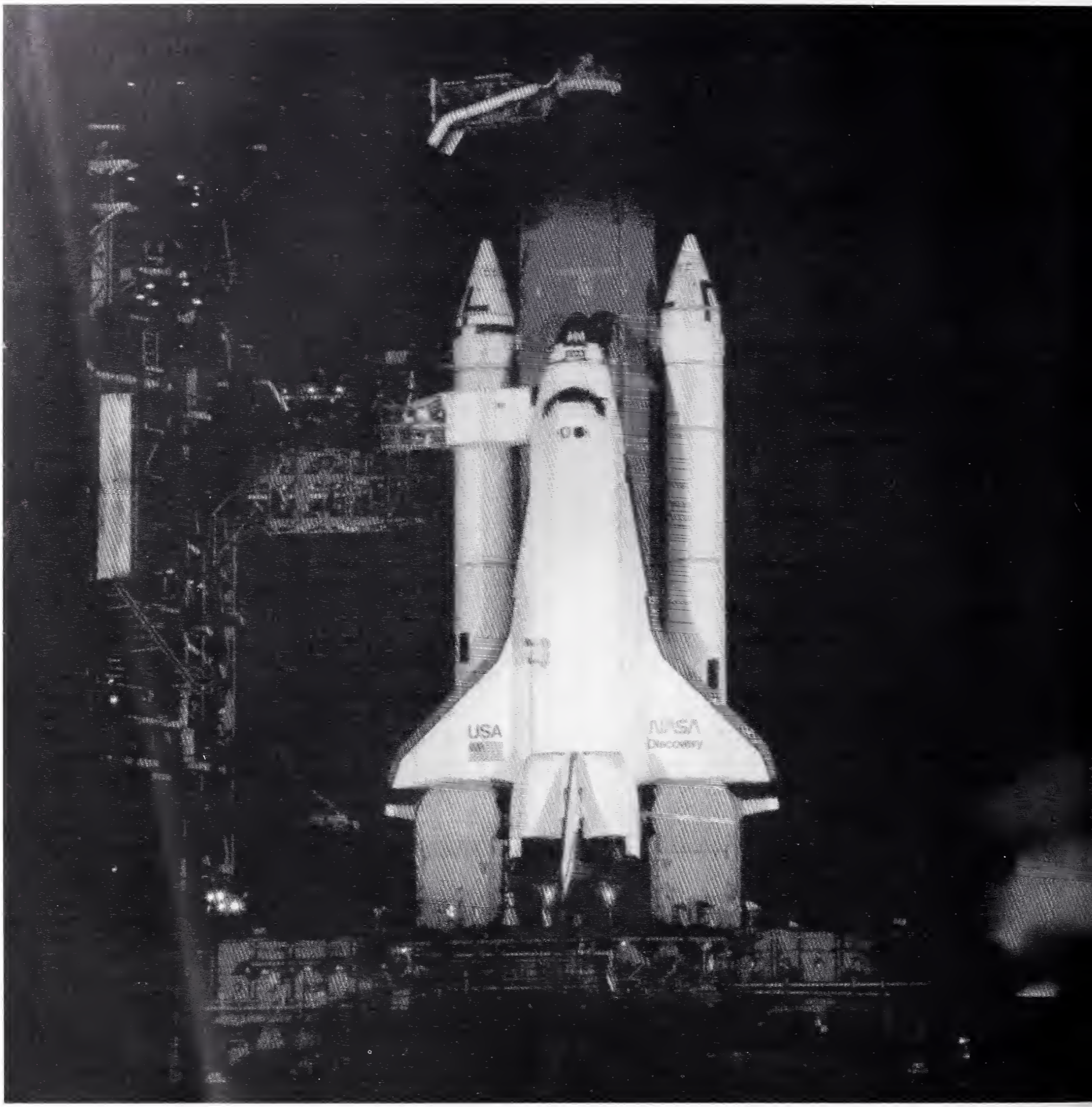

After searching all the galaxy for the perfect school, our friendly little hitchhiker still hasn't found one. But to the hitchhiker, Berkeley High comes pretty close. With such diversity in opinions, personalities, people, and just about everything else, our friend is leaving happy and satisfied. Too bad he will miss the coming years as the decade of the 90's lifts off to a new era of B.H.S. Let's take a final look at the faces, the experiences, the emotions and the atmosphere that makes our school what it is, as shown by the Hitchhiker's Guide to Berkeley High.

Closing

ALL ABOARD FOR THE FUTURE!

Hope you have had an interesting look at Berkeley High School, and we hope this guide has been of some help looking over the last few years of all the hip-hop-zap, mega-rushing, zap-streaking, whammy-cramming, whizzy-worrying, and hyper-procrastinating. As you can see, Berkeley High School is not your ordinary galactic neuron-stimulating educational institution. It is the culmination of over one hundred years of excellence in zeno-education and life-experience geneneration. Before we all transport ourselves into the future, let us take one last look at the institution which will remain a part of our lives forever.

Spider takes in Holly Hickman as her prey.

Hungry Cory and friend check out the BHS streakers.

Berkeley High School mauls out of another stimulating lecture on fruit flies.

Closing
page 370

To Berkeley High

Ideal Amount of Body Hair:

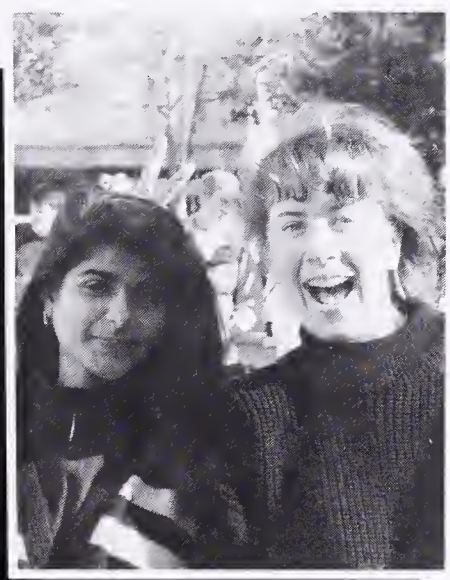

"Hairy as a chimp."

–Shaboom Chopra, 12
–Katie Elliot, 12

Mr. Allin vividly retells his alien capturing story to Mrs. Sheridan and Mr. Jeffreys.

One of BHS's exclusive swingers.

Rub-a-dub-dub, Ryan thinks he's in a tub.

Closing
page 371

The Hitchhiker's Guide

Worst Nightmare of Berkeley High School:

"I get all F's ... I mean my students get all F's."

–Larry Lee

Say-no-evil & hear-no-evil look on while smell-no-evil tries to keep coke out of his nose.

Prepare for the attack of the runny seagulls!!!

Sophomore Ayana Robinson checks for the remains of her stash.

Closing page 372

To Berkeley High

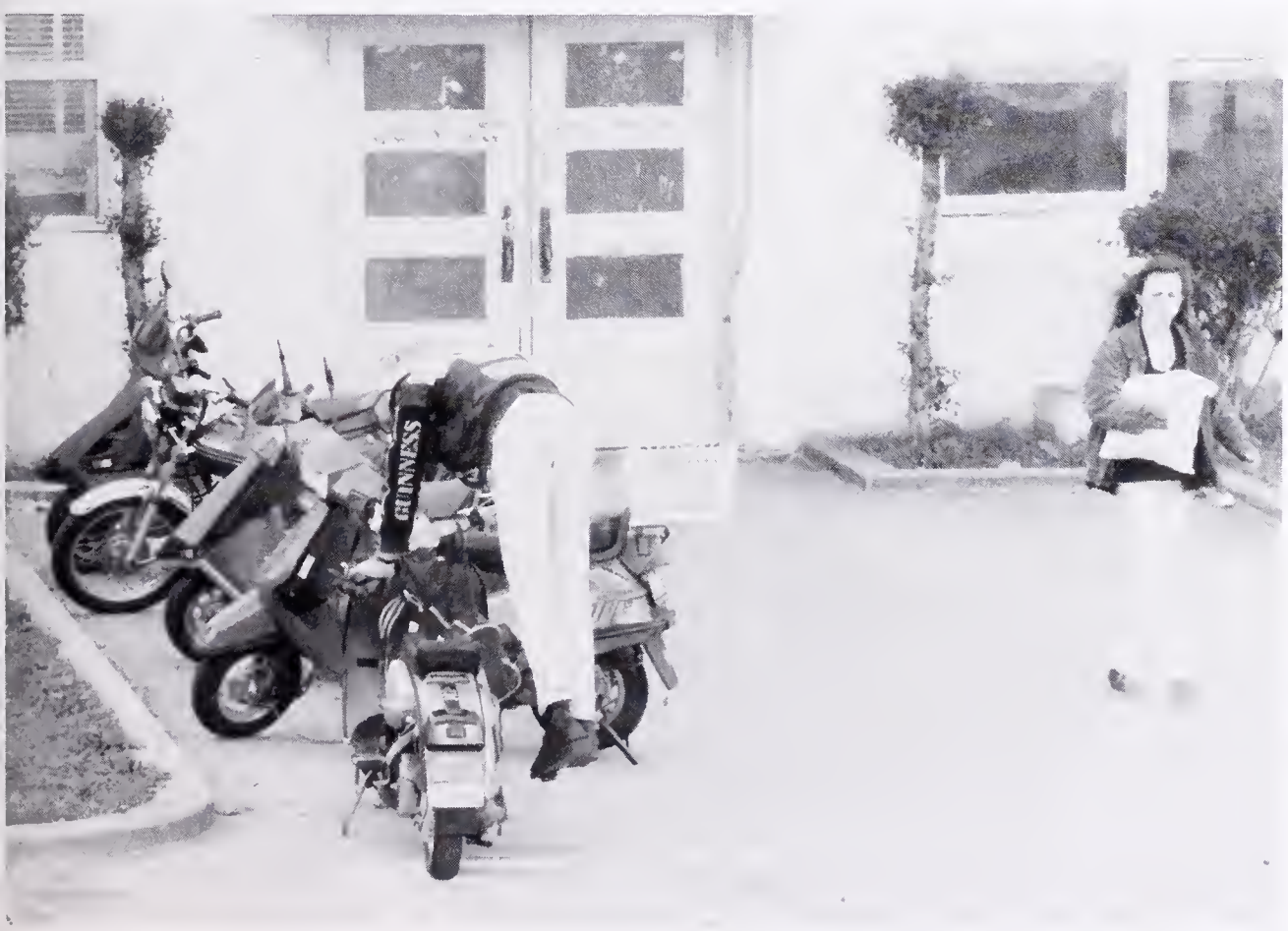

The Berkeley High student review board checks out one of BHS's new mobilized driver's education units.

Mr. Guiness checks out his moped while Jessica checks him out.

Best Way to Bust a Move:

"Move your bust."

–Peter Coffin, 12

Closing page 373

The Hitchhiker's Guide

John Robinson winces at the acrid aroma of his Diet Coke.

Unlike everyone else, Jennifer Matter is Singing in the rain... she's singing...

Sean George is attacked by a BHS mutant hippie.

Christina Zee pauses for a moment of meditation in all the lunch time hype.

Closing
page 374

To Berkeley High

Best Use of Whipped cream:

Hungry Justin Simms attacks his Chow Mein.

It's gettin funky... It's getting FUNKY!!!

–Nick Young, 11

Students of Berkeley High suffer as they double up on desks.

Is it real? or is it Sony? or is it illegal to have Walkmans on campus?

Closing page 375

WORST EXPERIENCE IN THE COURTYARD:

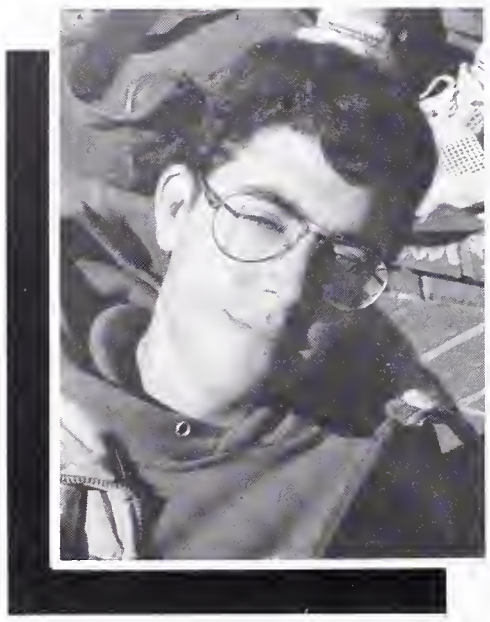

"Getting pooped on my head."

–Jerry Browne, 12

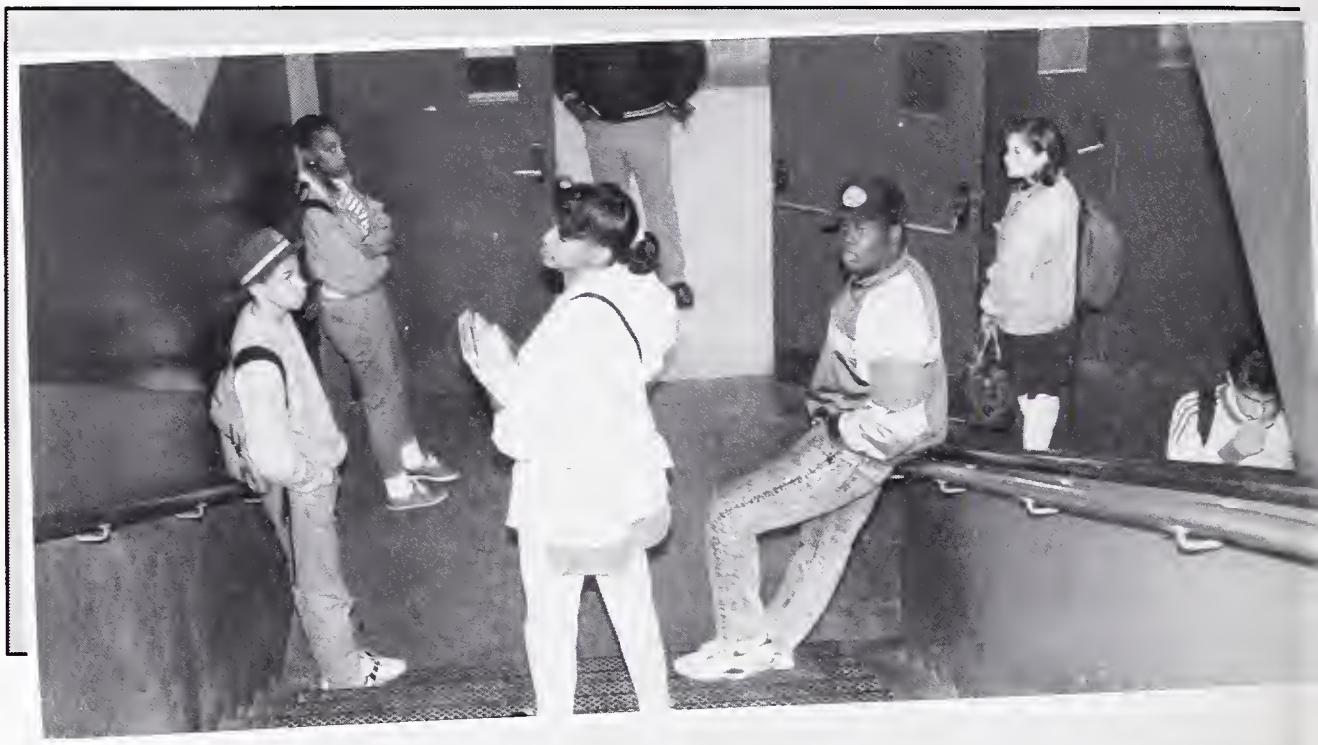

Man! Check out those chains!

Jeremy's parents are proud of their hero-son while he holds up his collapsing house until the contruction workers arrive.

Mr. Sherer, finally sure of himself, breathes a sigh having another year gone by.

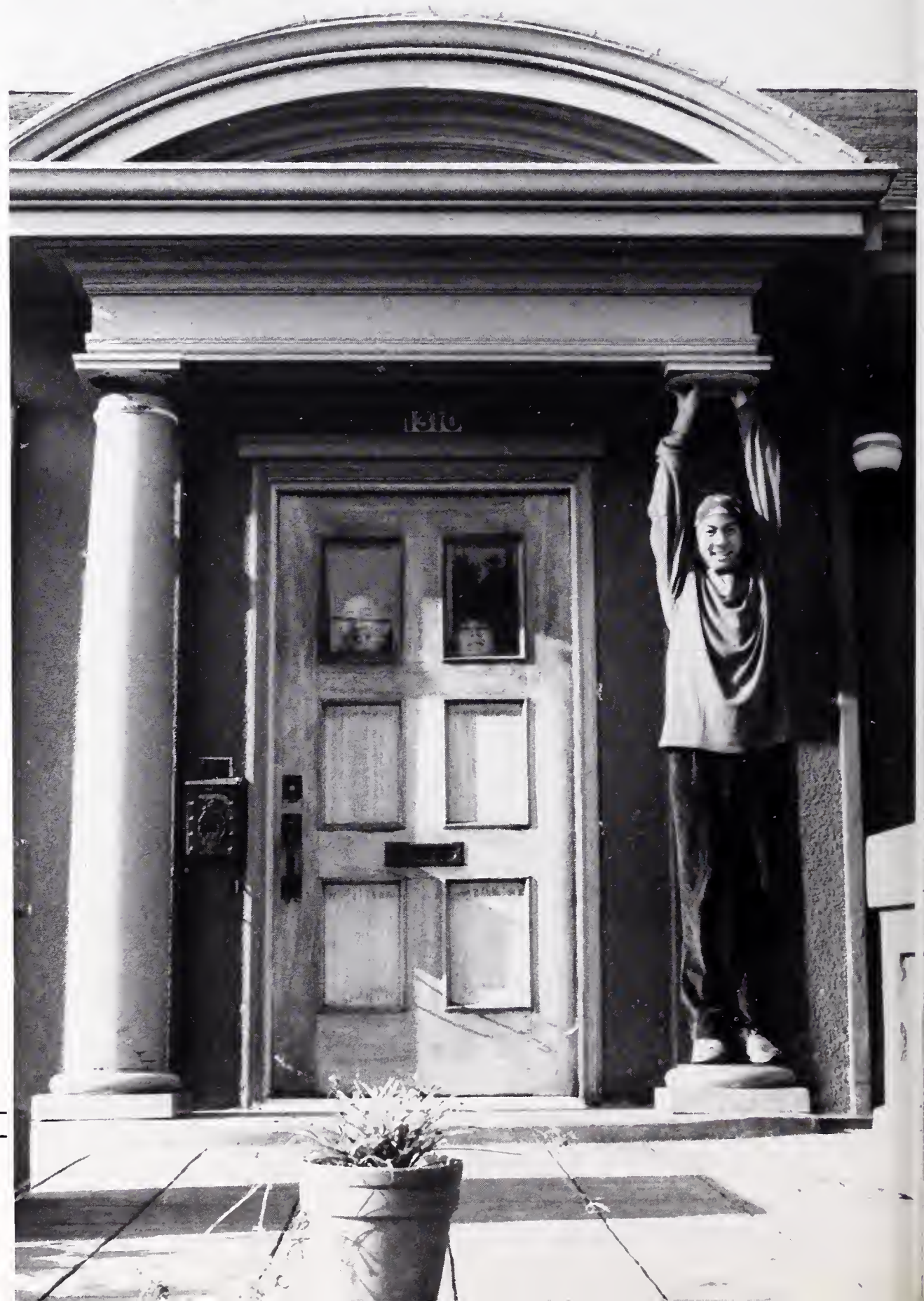

Closing page 376

To Berkeley High

"Phew! That's the last of 'em!" sighs Mr. BHS Janitor.

Jon and Emylena share the end of another year together.

First Thing Planned After Graduation:

"Get the hook-ups on for a strait week!"

–Byron Pearson, 12
–Aaron Means, 11
– Robert Brodie, 12
–David Lee, 12

Closing page 377

Why am I not being paid for this?

The Yearbook Staff

Where did all the money go?

Solaaaaaange, what am I going to do?

Where have you been?

I was listening to Shannon's love life.

"Hey guys, Tina has a migraine and she's *very* limber."

B.C! B.C.! B.C.! OOPS. . . Mary! Mary! Mary! Mary!

Who's *next* for Shagun?

Aren't we mailing *TODAY*?

It was due last week!

Only a woman can know how it feels

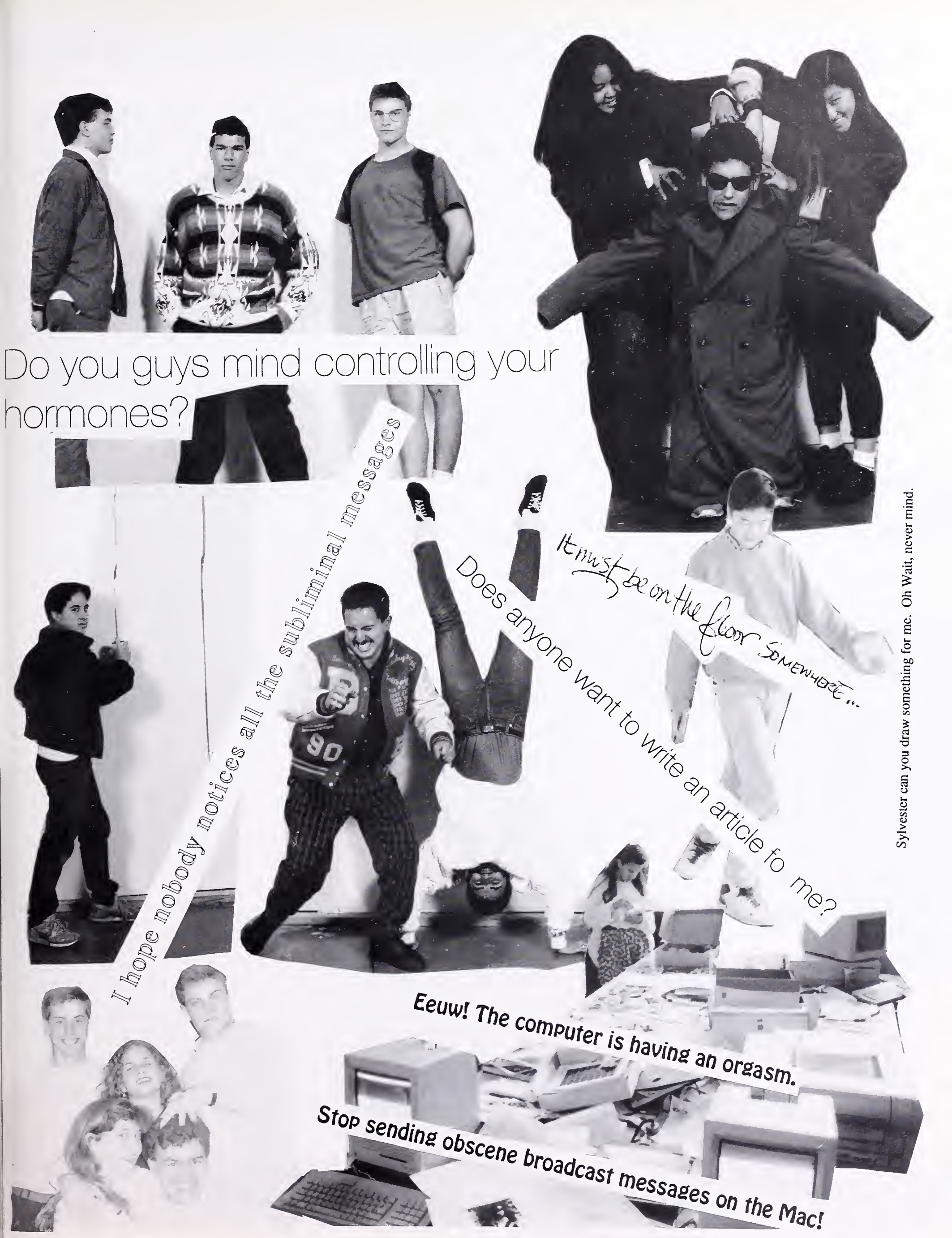

Sylvester can you draw something for me. Oh Wait, never mind.

hen is the real deadline? Is there a computer nerd around?

It began with a vision, a dream, an

Advisor: Charley Bob Kratz
Editor-In-Chief and MiniMag Editor: Solange Castro Belcher
Associate Editors: Emily "I'm pregnant" Miller and Ethan "Where's Daphne?" Tuttle
Computer Technician Matt "My parents didn't build the float!" Smith and Tigran Johnson
General Photo Editor: Banghee Chi
Photo Editors: Dianne "Figment" Baker, Josh "Deadline...? I *NEED* more time!!" DeHerrera
Art Editor: Sylvester "How do you like this? No it's NOT a dolphin..." Wong
Copy Editor: Jane "Do you have any copy for me to read?" Yamashiro
Business Manager and Ad Editor: Christina "Stress...What *STRESS* ?" Zee
Sports Editor: Eliza "I'm going to kill everyone!" Miller
Associate Sports Editors: Ron "Come baby, let's dance!" Moskovitz and Dan "I like my" Self
Clubs and Activities Editors: Shonnon "Want to hear my love life?" Llamas and Mary "Solange, what am I gonna do?" Hershdorfer
Performing Arts Department Editors: Jeremy "Call me Emperor somewhere, please!" Liu and Julie "Hide the layout!!!" Benioff
Student Life Editor: Emily "I'm having a baby!" Miller
Senior Formals Editors: Daphne "No, I haven't gotten my glasses fixed yet" Somkin, Ethan Tuttle, and Dani Winston
Senior Informals Editor: Aimee Merrit
Underclass Editors: Terran "All-nighter" Rosenberg, Leon "Fasten your seat belts, please!" Saperstein and Francesca Berna-Truman
Spirit Week Editors: Angie Sullivan and Geoff Swift
Faculty Editors: David Benedetto, Leila Martin, Linus Sun and Yearbook staff
Shoot Yourself Editor: Banghee Chi
Opening Editor: Emily Miller
Closing Editor: Linus Sun
Senior activities: Ethan Tuttle and family, and Yearbook staff
Photographers: Dianne Baker, Matt Baldwin, Ryan Blanchette, Banghee Chi, Josh DeHerrera, Ben Gold, Tara Hutcheon, Emperor Liu, Dan Mitchell, Ron Moskovitz, Leon Saperstein, and Dani Winston. (Shonnon, Tina and Syl took some pictures too.)
Art Posse: Damian "Psycho" Hess, Leila Martin, Slater "Nickel" Penney, Dan "Satan" Staton, Linus "Sinus" Sun, and Sylvester "It's not a whale either!" Wong
Writers: Matt Baldwin, Solange Belcher, David Benedetto, Julie Benioff, Francesca Berna-Truman, Ryan Blanchette, Fernando Cazares, Banghee Chi, Shagun Chopra, Mary Hershdorfer, Tara Hutcheon, Jeremy Liu, Shonnon Llamas, Leila Martin, Aimee Merrit, Emily Miller, Eliza Miller, Amanda Mitchell, Ron Moskovitz, Terran Rosenburg, Leon Saperstein, Dan Self, Matt Smith, Daphne Somkin, Angela Sullivan, Linus Sun, Geoff Swift, Dani Winston, Sylvester Wong, Jane Yamashiro, and Christina Zee
Publisher: Walsworth
Publishing Representative: Marsha Brown
School Photographer: Harrell Studio

CREDITS BY SOLANGE & SLYVESTER

Special thanks: Harrell Studio, Matt Quady and Jed Jacobsohn for their photographing assistance.
More Special thanks: the Jacket Staff for their advertisement and article.

...but it ended with the Hitchhiker's

Letter from the Editor

WE WOULD LIKE TO THANK THE FOLLOWING for their wonderful contributions, support and dedication to the 89/90 Yearbook. We would like to thank Mr. Kratz for spending to many of his weekends lodged up in this place, Ms. Marsha Brown for always being there to help in our time of need, Harrell Studio for all their help and support and the custodians for not murdering us. As for the staff, well just about everyone was a vital contributer in his/her own way. Thank you Ethan and Matt for always being there to help, getting the job done, and for putting up with our harrassment. Thank you Dianne, Josh, BC, and all the photographers for coming through as best you could and for putting up with so many demands. Thank you Art Posse for harrassing me and making me laugh with all your psychotic art, for making this yearbook have a most interesting theme and for drawing so many wonderful portraits of myself. Thank you, Syldo for letting me yell at you but having it always work. Thank you, Jane, for spending the extra time to make the copy better. Thank you, Christina, for worrying about the money for me. Thank you Eliza, Ron, and Dan for putting that extra touch of panic in my life, but always coming through. Thank you, Shonnon and Mary, for all the gossip, hysterical laughter, and practical jokes (good luck next year). Thank you Jeremy and Julie for making a truly outragous section and for actually having it done on time. Thank you, Daphne and Dani for struggling through Formals and making the deadline (for the only time.) Thank you Aimee, Terran, Leon and Francesca for doing the tedious yet vital work. Terran and Leon, never forget the all-nighter. Thank you Angie and Geoff for not capping to hard. Thank you David, Leila, and Linus for teaching me the meaning of responsiblilty. Thanks to everybody else for sticking it out when it was no fun, but somehow making it fun anyway and for making a very unique Yearbook for a very unique school. -Solange & Emily

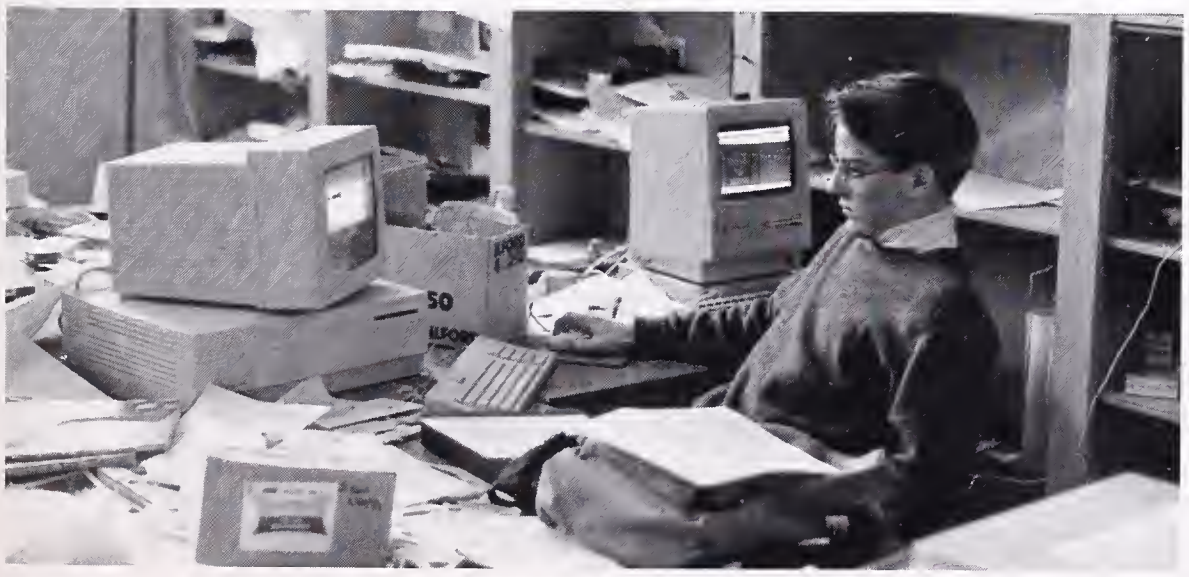

Index

A

Abbott-Hall, Riley 28, 65, 175, 251, 342
Abcarian, Jacinda 284
Abdallah, Ali 284
Abdul Al-Bari, Ishmael 284
Abina, Deji 284
Abraham, Kelley 284
Abrams, Bianca 284
Adams, Albert 284
Adams, Eric 284
Adams, Ja Net 284
Adams, Sarah 28, 65, 90, 101, 133, 251, 342
Adanandus, Trevelon 167
Adeagbo, Kehinde 284
Adisa, Jamila 284
Adler-Turk, Sasha 284
Affonso, Adam 6, 258
Aftab, Irum 28, 65, 251, 342
Aissen, Sophie 60, 258
Akbari, Saman 270
Alarbesh, Maha 258, 284
Albert, Gary 270
Alcantara, Christine 258
Alexander, Carolyn 270
Alexander, Felicia 270
Alexander, Johari 284
Alexander, Jordon 284
Alexander, Rose 258
Alexander, Sierra-Leone 284
Ali, Tariq 167
Alimorong, Melani 270
Allen, John 175, 258, 270
Allen, Joshua 28, 147, 251
Allen, Juanita 28, 251
Allen, Matthew 258
Allen, Orpheus 284
Allen, Yolanda 284
Almaguer, David 203, 270
Alper, Mckaile 28, 65, 128, 251, 342
Alper, Robin 284
Alper, Tyler 258
Alston, Winsor 151, 315
Altshuler, Ryan 284
Alvarado, Monica 28, 65, 136, 251, 342
Alvarado, Xenia 284
Alvarez, David 284
Alvarez, Silvia 270
Alward, Matthew 258
Amor, Simon 284
Anderson, Dominic 270
Anderson, Erik 28, 65, 147, 251, 342
Andrade, Claudia 251
Andrade, Juan 284
Ann, Alison 270
Ann, Christine 251, 284
Aragon, William 270
Aratow, Gabriella 270
Archie, Tawanda 284
Archimedes, Rosario 258
Arita, Lisa 251
Ariyoshi, Eric 101, 116, 173, 191, 258
Arnold, Anandamayi 104, 284
Aroner, Joshua 101, 107, 258
Arrhenius, Rainbow 131, 258
Ashby, Sara 284
Atckin, Lacisha 284
Austin, Alonzo 270
Ayala, Clina 270
Ayala, Zara 105, 270
Ayazi, Zara 284
Aydelott, Moryma 270

B

Baas, Jorgen 258
Baas, Lars 284
Baatin, Rahsan 284
Backhus, Jeffrey 28, 60, 65, 91, 251
Badgley, Jason 270
Bailey, John 270
Bailey, Tanya 258
Baker, Dianne 28, 65, 97, 128, 251, 343
Baker, Lorna 270
Baker, Michelle 284, 285
Baker, Nikki 270
Bakter, Dave 285
Balazs, Daniel 285
Baldridge, Alice 285
Baldwin, Aimee 104, 128, 285
Baldwin, Matthew 28, 65, 128, 134, 251, 343
Ballaro, Rehar 270
Balooch, Sam 258
Banks, Cecil 251
Bar-Lev, Amir 28, 65, 94, 120, 121, 239, 251, 310, 343
Bardach, Naomi 95, 270
Bardach, Rebecca ..... 65 , 97, 251, 343
Barner-Click, Chynia 285
Barnes, Cora 251
Barnett, Paami ..... 19 , 28, 65, 251, 345
Baron-Landauer, Savia 171, 270
Bastin, Nikolas 28, 65, 251
Bates, David 270
Bates, Nafra 28, 65, 251
Baum, Anya 28, 65, 181, 251, 343
Bauman, Rebecca 270
Baumhackl, Aaron 28, 238, 251
Bautista, Luis 270
Bautista, Tony 285
Bauzon, Joanna 285
Bean, Jeffrey 270
Beavers, De-Angelo 258
Beavers, Dennis 285
Beccar-Varela, Pilar 270
Beck, Rachel 285
Becker, Emily 91, 151, 258
Beckham, Shannon 251
Behrens, Liza 28, 65, 251, 343
Belcher, Solange 28, 40, 66, 96, 100, 114, 118, 119, 143, 145, 251, 343, 381
Bell, Aleta 258
Bell, Alisa 285
Bell, Stacy 270
Bell, Steinar 167, 258
Bell, Tania 29, 66, 251, 343
Bellinger, Audrea 29, 40, 66, 251, 311, 343
Belt, Jennell 258
Ben-Oni, Golan 270
Benedetto, David 97, 119, 126, 131, 134, 271
Benedetto, Michael 271
Benioff, Julianne 29, 66, 111, 119, 215, 232, 233, 251, 344
Benjamin, Trisha 285
Benner, John 271
Bennett, Bradley 285
Bennett, Charles 258
Bennett, Wayne 285
Benson, Amy 19, 29, 66, 251, 344
Bentley, Loren 29, 66, 95, 98, 251, 344
Berger, Michelle 285
Berger, Rachael 271
Bergman, Ophira 123, 175, 258
Berlow, Elijah 271
Bern, Kaya 271
Berna-Truman, Francesca 29, 66, 90, 251
Bernal, Soledad 271
Bernhard, Daniel 271
Berrien, Kiran 29, 66, 97, 251, 344
Berry, Jessica 29, 66, 137, 251, 344
Berry, Tabia 29, 251, 344
Best, Gabrielle 29, 66, 251
Beyea, Tran 285
Biasin, Giovanni 29, 69, 251, 344
Bibel, Sara 105, 258
Bicknell, Tayt 285
Biglow, Justine 285
Bindloss, Ian 271
Bingham, Shonta 271
Bissell, Mathew 149
Blackwell, Christopher 285
Blanchette, Ryan 29, 66, 98, 100, 135, 145, 176, 250, 251, 344
Blanchette, Travis 177, 271
Bled, Jeremy 117, 285
Blue, Danielle 258
Blue, Quincy 271
Blumberg, Ilana 271
Blumstein, Claire 143, 145, 271
Bockie, Peter 271
Bolden, Nicole 259
Bonner, Lillie 285
Booth, Jeremy 259
Booth, Susannah 59, 285
Bosson, Jenny 285
Botelho, Abigail 271
Bouc, Robin 285
Bouvier, Rose 285
Bove, William 259
Bowie, Michelle 285
Bowlby, Miriam 271
Bowman, Matthew 29, 147, 177, 251
Boyd, Alexis ..... 29, 67, 110 , 250, 251, 344
Boyd, Benjamin 259
Boyd, Elisa 285
Boyden, Jennifer 259

Bozorg, Yusef 285
Bradley, Kelly 271
Bradley, Megan 128, 271
Braeger, Arjuna 271
Bragg, Montel 271
Bramble, Damon 285
Bramble, Seth 285
Branch, Andre 271
Brand, Jason 91, 107, 120, 121, 259
Brandie, Kendrich 271
Bravn, Yolanda 271
Braxton, Tenia 285
Breckenridge, Vonetta 259
Brehaut, Christopher 14, 30, 66, 251
Brenneman, Amy 171, 238, 259
Briggs, Jocelyn 285
Bristol, Daniel 177, 259
Britt, Scott 4, 21, 259
Brode, Sierra 285
Brodie, Robert 247, 251, 271, 344, 377
Broemel, Anna 105, 259
Brooks, Benjamin 271
Brooks, Jeffrey 271
Brooks, Sarah 285
Brosgart, Mya 37, 66, 90, 251, 345
Broussard, Passion 271
Brower, Daniella 259
Brown, Akeeya 285
Brown, Akua 285
Brown, Alisha ..... 30, 66 , 271, 345
Brown, Christian 286
Brown, Damon 21, 30, 58, 67, 251, 345
Brown, Kimberly 271
Brown, Kirsten 30, 67, 239, 251, 345
Brown, Marie 30, 67, 251, 345
Brown, Monica 271
Brown, Nichole 271
Brown, Robert 271
Brown, Traniel 286
Browne, Ernesto 9, 30, 105, 128, 251
Browne, Gerardo 30, 251, 376
Brownlow, Jacob 286
Browski, James 271
Brunetti, Andre 17, 30, 67, 176, 251, 345
Brunner, Kira 124, 259
Brunswick, Betsy 259
Brunswick, Jason 286
Bryant, Lawrence 271
Bryant, Myeshia 271, 273
Bryant, Natashae 271
Bryson, Tina 21, 286
Buchanan, Amy 286
Buchanan, Catherine 30, 67, 181, 251, 345
Buchanan, Josh 251, 315
Budgley, Jason 188
Buechler, Zephyr 286
Buendia, Iliana 272
Bui, Billy 272
Bui, Tommy 272
Bukasa, Dominique 272
Bullock, Jamel 272
Bunce, Noah 105, 286
Burcham, Jennifer ..... 30, 67, 110 , 129, 345
Burger, Alice 30, 67, 97, 251
Burmester, Alexander 132, 259
Burroughs, Solana 286
Burrows, Christopher 169
Byrne, Brid 251
Byrne, Kevin 272, 274
Byrum, Joshua 272

C

Cabanilla, Bernard 259, 272
Cabanilla, Rhoda 286
Cabrera, Miguel 286
Cahn, Zachary 17, 67, 251, 345
Cahoon, Cheryl 272
Calbert, Arthur 286
Calder, Jennifer 238
Calder, Mathew 31, 110, 251, 346
Calhoun, De Andre 31, 67, 239, 251, 346
Callahan, David 176, 259
Callen, Yossuf 286
Calloway, Kisha 271, 286
Calmer, Matthew 31, 251
Calvert, James 272
Calvert, Matthew 145, 173, 259
Cambour, Thalia 272
Camerota, Joey 272
Campbell, Diwa 128, 286
Campbell, Megan 272
Campbell, Michael 272
Campbell, Robin 259
Campbell, Shannon 31, 251
Campodonico, Edward 259
Campos, Timothy 147, 259
Canada, Monique 286
Candate, Laquana 31, 251
Canister, Nyioka 286
Capitelli, Matthew ..... 67 , 120, 121,
..... 151, 251, 346
Cappa-Lambert, Amantuck 259
Carabas, Efthemios 286
Carlock, Todd 259
Carlone, Kelly 259, 315
Carmichael, Anthea 272
Carpenter, Bennett 286
Carpenter, Yana 272
Carpiaux, Patrick 286
Carranza, Lorenzo 286
Carraway, Anthony 251
Carrillo, April 286
Casady, Benjamin 272
Castleberry, Jade 9
Cates, Aerica 251
Catlett, Brett 149, 272
Catlett, David 167, 259
Cavanaugh, David 31, 71, 246, 251, 346
Cavazos, Cecilia 272
Cavazos, Sanjvana 251
Cazarez, Fernando 30, 67, 90, 91,
..... 105, 119, 169, 251, 346
Cediel, Andres 286
Chadwick, Kelley 286
Chait, Rafiel 259
Chaivisut, Jirasak 259
Chan, Arvin 286
Chan, Toni 286
Chaney, Khalid 272
Chang, Aimee 31, 68, 251, 346
Chang, Audrey 103, 286
Chang, Bruce 103, 175, 191
Chang, Christine 91, 122, 272
Chang, Kai 130, 286
Chang, Sophie 259
Chapman, Reggie 272
Charlson, Leslie 143, 145, 259
Chau, Tri 272
Chavez, Cloud 272
Chavez, Martin 31, 251, 346
Cheatham, Corey 260
Cheatham, Eric 286
Chen, Eileen 286
Chen, Frank 128, 130
Chen, Johnny 31, 68, 128, 130, 251, 346
Chen, Sophia 31, 68, 127, 130, 251, 346
Cheng, George 251
Cheng, Nancy 251
Cherry, Jerod 147
Chervenak, Katherine 31, 251
Chessen, Claire 286
Chester, Angela 272
Chhon, Nim 286
Chi, Banghee 31, 68, 97, 102, 104, 114,
..... 115, 126, 127, 128, 130,
..... 111, 135, 244, 251, 346
Chibber, Amitabh 128, 286
Chiera, Samuel 272
Childress, Sara 260
Chim, Morakath 125, 286
Chim, Sokcheat 31, 251, 260
Ching, Dixie 151, 272
Chopra, Shagun 32, 68, 97, 103,
..... 114, 126, 127, 251, 371
Choy, Heather 260
Choy, Robert 32, 68, 145, 251, 347
Christiani, Eric 286
Chu, Robert 175, 260
Chua, Cynthia 260
Chun, Zachary 104, 188, 286
Church, Matthew 272
Claiborne, Jason 32, 68, 98, 100,
..... 110, 151, 251, 347
Clark, Elonda 32, 68, 251, 347
Clark, Seth 173
Clarke, Kevin 59, 203
Clarke, Shawn 272
Clarno, Karin 251
Clements, Dylan 260
Cline, Joshua 173, 286
Cline, Matthew 130, 272
Close, Justin 260
Coaxum, Lalane 32, 251
Coffey, Justin 286
Coffin, Peter 100, 101, 225, 239,
..... 246, 260, 373
Coffin, Susanna 239, 272
Cohen, Jacob 32, 58, 68, 251, 347
Cohen, Stefan 107
Cole, Jamie 32, 68, 251, 347
Cole, Ronald 272
Coleman, Clifford 272
Coleman, Daisy 260
Coleman, Marilyn 272
Coleman, Michael 251, 347
Colton, David 32, 68, 251, 347
Colton, Sarah 287
Como, Alise 287
Conners-Copeland, Ryan 287
Constantine, Kellie 133
Cook, Ian 176, 238, 260
Cook, Larry 32, 68, 251
Coolidge, Joshua 32, 68, 130, 251
Cooper, Jason 287
Cooper, Riley 32, 40, 110, 177, 251, 347
Cooper-Serber, Emma 287
Copley, Erin 128, 260
Cord, Matthew 32, 68, 110, 251, 348
Corey, Mari 32, 68, 251
Cornet, Jonathan 175, 260
Corten, John 175, 272
Cortes, Jordi 251
Cosman-Alter, Gabriel 272
Cottereau, Vincent 251
Cotton, Keshia 272
Coughlan, Aine 171, 287
Courtney, Antony 260
Craft, Camille 32, 251
Crapo, Celeste 90, 136, 260
Crawford, Erin 181, 260
Crochet, John 273
Cromwell, Amanda 238, 260
Crook, Steven 273
Cropsey, James 273
Crosby, Alaba 32, 151, 251, 348
Cross, Dexter 149, 260
Cross, Titus 287
Croteau, Genieve 260
Cruz, Jean 32, 251
Cryer, Trina 273

Cukierman, Benjamin 177, 287
Cukierman, Daniel 177, 260
Cukor, Christopher 287
Currie, Susannah 32, 68, 251, 348
Cushman, Leah 260
Cutley, Lillie 273

D

Dacus, Elton 287
Dallas, Kashta 32
Damerell, Gina 32, 251
Damico, Adam 273
Damonte, Darius 32, 69, 251
Damonte, Giacomo 104, 149, 287
Dang, Nguyen 260
Dang, Trang 273
Daniels, Dexter 287
Daniels, James 260
Dank, Phuong 287
Darling, Fanny 33, 251
Darrow, Kiersten 260
Dasgupta, Modhurima 33, 34, 69, 108,
..... 115, 126, 251, 342
Dashiell-Ben, Kamau 260
Davis, Eric 33, 147, 151, 251, 348
Davis, Harold 149, 273
Davis, Jesse 348
Davis, Sabrina 33, 69, 251, 309, 348
Davis, Willie 287
Dears, Maria 95, 260
Deetz, Kelley 287
deGraw, Misti 33, 69, 251
DeHerrera, Joshua ... 33, 69, 126, 134, 251, 348
Dejean, Katryn 181, 273
Delaney, Sebastian 33, 69, 129, 251, 348
Delgado, Ernesto 273
Delgado, Sonia 33, 69, 251, 348
Delmonte, Selena 273
Delp, Brandon 147, 238
Delp, Shanan 287
Demai, Scott 61, 191, 237, 260
deNaro, Muneca 273
Denianke, Kwame 273
Dennie, Nicol 273
Depelchin, Chadi 260, 273
Desmond, Delia 287
Desmond, Roy ..... 69 , 237, 251, 349
Dhong, Un Kyoung 33, 136, 251, 349
Diamond, Evelyn 261
Dickey, Jesus 33, 251, 349
Dikes, Carmen 287
Dillon, Carolyn 273
Dilworth, David 33, 54, 69, 131, 251
Dilworth, Theodore 14, 34, 54, 69, 131, 251
Diminic, Agoran 287
Dinh, Phuong 287
diSessa, Kurt 287
Disston, Alexander 176, 273
Ditullio, Leah 261
Divenyi, Vera 151, 181, 246, 261
Dixon, Kethan 273
Dominick, Kimberley 273
Donaker, Geoffrey 238, 261
Donald, Columbine 287
Donatelli, Jennafer 287
Donegan, Tom 273
Doolan, Daniel 273
Doran, Andrew 34, 69, 121, 251, 349
Dorland, Jessica 261
Dorland, Kanya 34, 70, 251, 349
Dorman, Anna 34, 70, 133, 206, 251, 349
Dorman, Jacob 95, 273
Dorsey, Damon 287
Dorsey, Latrice 349
Dorsey, Robert 70, 251
Dotson, Raymond 251
Douangdara, Vilayphone 273
Dougherty, Ann 175, 261
Douglas, Nicole 273
Du, Pont 251
Du, Thao 287
Duan, Cindy 251
Ducey, Patrick 34, 132, 251, 349
Dugas, Candace 287
Dugas, Sidney 287
Dunham, Yarrow 147, 261, 266
Duong, Kristina 261
Duong, Le Quynh 175, 261
Dupaya, Gerry 273
Durand, Patricia 251
Duykers, Arron 34, 251, 350
Dyrness, Andrea 261

E

Ear, Sophal 130, 135, 261
Easley, Tara 261
Ebel, Talya 254
Edlen, Jesse 261
Edwards, Aliya 287
Edwards, Myesha 261
Edwards, Shannon 287
Edwards, Valerie 273
Ehrenfeucht, Michael 149, 273
Ehrich, Kenneth 251
Ellinger, Jonathan 273
Elliott, Kate 34, 52, 70, 102,
..... 114, 251, 350, 371
Ely, Benjamin 273
Ely, Catherine 273
Emanuel, Jonathan 261
Emery, Sonya 251, 350
Enger, Molla 287
Epps, Terence 251
Epstein, Adam 261
Epstein, Elizabeth 15, 238, 261
Erwin, Louis 287
Eshleman, Jason 34, 70, 143, 251, 350
Esmaili, Gita 273
Essayas, Adey 273
Estes, Curtis 261
Esteva, Ananda 34, 70, 251
Evans, Ericka 261
Evans, Ezra 261
Evans, Kerensa 131, 261
Everett, Eleanor 287
Ewell, David 287

F

Fagan, Mechelle 34, 251, 350
Fagans, Shaka 287
Fahroo, Ali 261
Fail, Sabrina 287
Faircloth, Matthew 287
Falk, Stephen 22, 34, 70, 93, 132,
..... 212, 251, 308, 350
Fan, Theresa 175, 274
Farid, Farsad 261
Farmakis, Alexander 287
Farmer, Nitai 274
Farnsworth, Samuel 188, 287
Farris, Briel 287
Feist, Anthony 8, 261
Fencsik, David 274
Feng, Chang-Hong 274
Feng, Chang-Kun 287
Feng, Lilly 251
Fenneman, Alice 261
Fenske, Jill 34, 70, 102, 105, 251, 309, 350
Ference, Laurel 8, 287
Ferguson, Julia 287
Ferguson, Ronald 287
Fernandez, Luisa 287
Fernandez, Yolanda 34, 105, 350
Ferreira, Jorge 287
Ferrey, Jessica 261
Ferrey, Jonathan 128
Feusner, Jamie 34, 70, 251, 254
Fields, Alexander 287
Figueroa, Ximena 261
Finau, Salesi 35, 251
Fink, Jaime 35, 251, 350
Finley, Lamont 288
Finnegan, Carolyn 274
Finnie, Matthew 251
Fisher, Andre 35, 251
Fisher, Luberta 274
Fisher, Matthew 35, 70, 147, 251, 350
Flocker, Natasha 251
Flushman, Zachary 173, 288
Fogle, Melita 261
Fong, Joshua 149, 274
Foote, Benjamin 35, 40, 70, 177, 251, 350
Foreman, Jennifer 35, 251
Forte, Tierra 105
Fox, Liza 261
Fox, Nicolas 188, 274
Fox, Patricia 35, 70, 251, 351
Fragd, Johann 35, 137, 251
Franco, Ermelinda 35, 105
Frank, Gabriela 35, 71, 239, 251
Frank, Johanna 35, 251
Franklin, Christopher 274
Franklin, Tonia 288
Frazier, Charleen 288
Freda, Nicola 288
Fredman, Juliana 288
Freeman-Piper, Wayne 35, 251
Fretter, Xenia 288
Frey, Amy 109, 274
Friedman, Jennifer 288
Friedman, Noah 288
Friend, Elizabeth 274
Frye, Adriane 109, 145, 288
Fuchs, Sarah 171, 261
Fujii, Stephanie 274
Fulton, Orion 5, 288
Furtan, Jean 261

G

Gabrielson, Jacob 251
Gaines, Tasha 274
Galang, Rachel 175, 261
Galloway, Benjamin 191, 274
Gamble, Courtney 132
Gamblin, Carolynn 21, 35, 71, 171, 251, 351
Gandy, Paris 274
Ganeles, Kimberly 60, 181, 261
Ganeles, Robyn 288
Garcia, Emilio 149, 274
Garcia, Jose 251, 261, 288
Garcia, Ramon 13, 24, 35, 247, 251, 351
Garcia-Rubio, Alejandro 99, 261
Garcia-Rubio, Patricia 288
Garcia-Rubio, Salvador 35, 251, 351
Gardiner, Monterey 35, 71, 126, 128, 251
Gardiner, Samara 261
Garland, Andre 274
Garlin, Rachel 143, 145, 165, 181, 274
Garrett, April 288

Garrett, Terrence 261
Garrett, Yasmeen 35, 251, 351
Gatto, Brandon 35, 71, 176, 251
Gatto, Carla 35, 71, 251, 351
Gatto, Jordan 177, 288
Gavin, Lamont 176
Gee, Laura 288
Gee, Sharon 274
George, Leah ..... 16, 35, 71, 100, 101, ... 133, 251, 351
George, Sean 36, 130, 251, 374
Gerber, Lauren 274
Gerstman, Aliya 71, 251, 351
Gibbs, Mark 274
Gibney, Jennifer 288
Gidal, Marc ..... 25, 36, 94, 132, 245, ... 251, 310, 351
Gifford, Asa 104, 288
Gildersleeve, Jedediah 177, 274
Gill, Jonathan 36, 251
Gilliam, Fatimah 274, 309
Gilliam, Sumaiya 261
Giorgi, Francesca 104, 274
Gladstone, Emily 36, 71, 151, 214, 251, 351
Glennon, Damian 288
Goettsche, Lucas 177, 288
Goheen, Daniel 274
Gold, Benjamin ..... 7, 36, 71, 102, 126, ... 128, 251, 351
Goldbeck, Emma ..... 36, 58, 71, 151, ... 250, 251, 352
Golden, Alexander 274
Golden, Johan 288
Goldhaber, Shaya 288
Goldman, Aaron 177, 274
Goldman, Jesse 261
Goldman, Susannah 36, 251, 352
Goldsmith, Anna 239, 251
Goldstein, Daniel 36, 251
Gonzales, Carlos 288
Gonzales, Ernesto 251
Gonzales, Glenda 261
Gonzales, Julieta 288
Gonzales, Misty 261
Gonzales, Rosalia 36
Gonzales, Sofia 261
Gonzalez, Enrique 36, 71, 251
Gordon, Arlene 36
Gordon, Damion 36, 251
Gordon, Gary 274
Gordon, Kacy 274
Goree, James 261
Goree, Mary 288
Goring, Ayanna 261
Gorman, Rachael 288
Graggs, Stacey 21, 90, 91, 133, 261
Grandy, Netasha 288
Granger, David 288
Grant, Diallo 274
Grashin, Arjuna 261
Gray, Elisa 261
Gray, Nathanael 261
Gray, Nick 175
Grayson, Latrice 59, 274
Green, Shanta 262
Green, Shin 274
Greenblatt, Joshua 288
Gregg, Kerry 262
Greinke, Emily ..... 34, 36, 71, 108, 115, ... 126, 127, 239, 251, 352
Gribble, Sierra 8, 288
Grier, Kahlil 274
Griffin, Teresa 262
Griffin, Tobias 251
Griffin, Zachary 36, 251
Griffith, Troy 262
Grim, Jennifer 262
Grimes, Michaels 36, 72, 215, 128, 251, 342
Gross, Tamu 100, 122, 274
Grove, Severan 36, 72, 238, 251, 352
Groves-Anderson, Brooke 109, 105, 274
Grubb, Hilary 274
Gruber, Craig 23, 101, 191, 262
Gruen, Nicola 262
Gruen, Vanessa 36, 251, 352
Grunwald, Jason 7, 22, 36, 251, 352
Grunwald, Jessica 105, 151, 275
Guba, Lisa 275
Guduru, Bharathi 275
Guerrero, Tito 36, 251, 352
Gunderson, Genevieve ..... , 262
Gurley, David 288
Gurley, Erica 36, 72, 128, 251, 352
Gustin, Adam 262
Gutierrez, Olivia 288
Guy, Noah 288

H

Haberfeld, Sarah 275
Hack, Karen 288
Hack, Stefan 145, 262
Hagen, Delia 19, 109, 117, 262
Hahn, Moss 251
Hall, Charles 262
Hall, Darnell 275
Haller, Nicole 105, 128, 275
Hallinan, Nathan 275
Ham, James 37
Hamer, Cole 275
Hamilton, Asia 288
Hamilton, Robert 288
Hanna, Chiara 251, 352
Hanson, Jesse 288
Hardin, Latisha 288
Hardy, Edmund 251
Hardzog, Carl 275
Harris, Cynthia 288
Harris, Derrick 275
Harris, George 275
Harris, Hassan 37
Harris, Jennifer 37, 72, 251
Harris, Jonathan 288
Harris, Lena 288
Harris, Lionel 288
Harris, Paul 288
Harris, Scott 14, 37, 72, 251
Harris, Steven 275
Harrison, Bruce 262
Harrison, Masaye 95, 262
Hart, Dimitria 275
Hart, Morgan 37, 72, 181, 251, 275, 352
Hartel-Schwarz, Kuba 37, 73, 251, 254
Hartman, Matthew 145, 275
Harvey, Patrick 288
Harzeez, Tunisia 288
Hassink, Cebell 288
Hassler, Michael 262
Hawkins, Keisha 276, 288
Hayag, Maria 288
Hayes, Jamuna 275
Hayes, Shana 251
Haynes, Sheila 288
Haynesworth, Nadeane 275
Haytin, Noah 288
Head, Benjamin 37, 125, 251
Healy-London, Carla 275
Hearne, Patrick 203, 224, 246
Hedges, David 288
Heine, Mauro 289
Helmick, Jessie 274
Helton, Ajuah 166, 275
Henderson, Jane 37, 43, 251, 353
Henderson, Najuma 37, 73, 95, 251, 353
Henderson, Nichole 37, 72, 251, 353
Henderson, Olga 289
Hendrickson, Benjamin 37, 72, 94, 251, 364
Hendrickson, Jonah 177
Henneman, Tanya 137, 262
Hennen, Daniel 188, 275
Heredia, Zuleyka 289
Hering, Maya 262
Hernandez, Cesar 169, 275
Hernandez, Jaime 275
Hernandez, Judith 262
Hernandez, Lorena 289
Hernandez, Mario 262
Hernandez, Raymundo 275, 289
Hernandez, Veronica 262
Herr, Jane 99, 115, 262
Herrera, Freddy 289
Hershdorfer, Marion 107, 262
Hess, Damian 119, 275
Hess, Oliver 262
Hesterman, Avi 275
Heyd, Uriel 289
Hiatt, Matthew 262
Hickey, Leah 289
Hickman, Polly 289, 370
Hicks, Isadora 211
Hightower, Maia 151, 262
Hill, Benjamin 149
Hill, Damien 275
Hills, Delia 262
Hintzen, Ian 275
Hiramoto, Robert 251
Hirsch, Afran 289
Hirsch, Juleby 289
Hoang, Le Thu Thi 38
Hodges, Melvin 289
Hoglund, George 262
Holbrook, Adam 38, 72, 128, 251, 306
Holland, Marcus 289
Hollander, Anita 289
Hollister, Jesse 38, 110, 251, 353
Holman, Michelle 289
Holmquist, Jon 275
Honan, Erika 289
Hoogs, Jeffrey 262
Hoogs, Mark 289
Hooper, Ameer 289
Hooper, Jedediah 289
Hooper, Josiah 251, 353
Hopkirk, Elizabeth 38, 73, 251, 353
Horne, Victoria 38, 133, 165, 251
Horton, David 289
Horwitz, Montana 289
Hotchkiss, Amber 289
Howard, Rahsaan 149
Howard, Terica 289
Howarth, Paul 275
Howells, Susannah 275
Hsu, Wei 289
Huang, Helen 289
Hughes, Eva 15, 171, 262
Hughes, Kalinka 289
Hughes, Kenji 275
Hughes, Mia 289
Hughes, Nathanael 275
Hughes, Nikia 289
Hughes, Sarah 15, 38, 72, 251
Huie, Edwin 38
Humphreys, Bradford 289
Hunt, Carrie 289
Hunter, Alexis 165, 275
Hunter, John 38, 251
Hunter, Orville 38, 251
Hunter, Shermond 289
Hunter, Tajah 289

Hurst, Caleb 262
Husband, Rebecca 275
Hussain, Zeenath 275
Hutcheon, Tara 38, 72, 251
Hutcherson, Janet 289
Hutchins-Hyland, Heather 171
Huynh, An Thanh 275
Hyman, Miles 262

I

Ibarra, Felipe 289
Ibarra, Gerardo 275
Ibrahim, Alia 180, 181, 262
Ingram, Sharon 263
Inwood, Nathan 290
Irwin, Terri 275
Isaacs, Jesse 290

J

Jackson, Deeyatra 38, 251, 353
Jackson, Ericka 275
Jackson, Heather 275
Jackson, Kimberly 275
Jackson, Omar 275
Jackson, Rahsaan 263
Jackson, Richard 290
Jackson, Tanisha 38, 165, 251
Jackson, Thembi 263
Jackson, Tyreatha 290
Jacob, Sarah 263
Jacobs, Abdul 275
Jacobs, Brandy 290
Jacobs, Katie 275
Jacobs, Sacha 290
Jacobsohn, Jed 90, 263
Jacobson, Ethan 263
James, Eugene 290
Jasso, Guadalupe 73, 105, 237, 263
Jasso, Juan 38, 90, 91, 105, 145,
..... 169, 251, 314, 353
Jeanpierre, Jota 276
Jeffery, Shanell 276
Jekabson, Erik 308
Jenkins, Tanisha 276
Jennings, Perry 276
Jensen, Peter 177, 276
Jensen, Sara 38, 73, 128, 251, 353
Jepsen, Emma 171, 274, 276
Jimenez, Erica 290
Jimenez, Felix 290
Jimenez, Jorge 276
Jimenez, Octavio 290
Jimenez, Sergio 290
Jimenez, Vic 96, 263
Jimeson, Regina 290
Johannes, Kaleb 276
Johannes, Wagaye 290
Johnson, Amande 38, 151, 251, 316, 353
Johnson, Andrea 38, 251
Johnson, Clotelia 290
Johnson, Daniel 290
Johnson, Femi 276
Johnson, George 263
Johnson, Ilahna 38
Johnson, Karina 96, 290
Johnson, Kevin 290
Johnson, Kortnii 38, 251
Johnson, Marcus 290
Johnson, Monique 38, 251
Johnson, Nakobee 38, 251
Johnson, Ponchita 39, 251
Johnson, Randy 276
Johnson, Saphronia 91, 166, 263
Johnson, Shawneequa 137, 263
Johnson, Tamara 276
Johnson, Tigran 126
Johnson, Virgil 39, 147, 251
Johnston, Claire 105, 276
Johnston, Emily 263
Johnston, Katherine 290
Jokelson, Paul 209, 263
Jolivette, Pierre 276
Jones, Anthony 290
Jones, Bess 276
Jones, Bonny 290
Jones, Charles 276
Jones, Clarence 290
Jones, Kysha 16, 21, 39, 58, 73, 90,
..... 91, 244, 251, 353
Jones, Leatha 276
Jones, Paul 276, 149
Jones-Mustafa, Sabirah 251
Jordan, Kevin 276
Jordan, Peter 39, 251
Junior, Pico 149

K

Kahn, Emma 276
Kamoku, Kristy 263
Kane, Jennifer 263
Kang, Michael 263
Kao, Jenny 276
Kao, Li Yao 237, 290
Kaplan, Johannah 90, 91, 290
Kaplan, Joshua 147, 276
Kariem, Ajili 290
Karlan, Serena 39, 73, 97, 251
Katechis, William 276
Katzenellenbogen, Benjamin 95, 276
Kaufman, Jennifer 39, 73, 97, 251, 353
Kay, Alexandra 11, 165, 263
Kayatsky, Ilan 177, 290
Kaysen, Gina 276
Keefe, Aidan 6, 39, 104, 251
Keinan, Uri 290
Keleman, Leah 263
Keller, Samantha 290
Kelley, Daron 290
Kellman, Benjamin 290
Kellum, Andre 290
Kelly, Alana 276
Kelman, Elana 276
Kelman, Etan 95, 276
Kemp, Joshua 149, 176, 263
Kemper, Joseph 276
Kennedy, Corinne 276
Kennedy, Eli 276
Kennedy-Smith, Dasan 290
Ketter, Delilah 276
Kevorkian, Ellina 39, 251
Kevorkian, Soseh 17, 39, 251
Key, Lloyd 39, 147, 251
Keys, William 39, 123, 251
Khamda, Mazdak 39, 73, 169, 251
Khodar, Feras 290
Kim, Hyo 39, 251
Kim, Jayne 290
Kim, Joo 290
Kim, Kwang 263
Kim, Ronnie 103, 105, 263
Kim, Sonia 290
King, Johnnie 39, 251
King, Markessa 40, 251
King, Matt 188
Kinnard, Christina 60, 263
Kiple, Kery 290
Kirk, Andree 276
Kirk, Myesha 290
Kirshbaum, Anya 40, 73, 251
Kish, Elena 290
Kitamura, Molly 102, 276
Klein, Grady 276
Klein, Molly 276
Klems, Julia 61, 263
Klems, Steven 290
Kletz, Jess 40, 73, 110, 203, 251, 354
Klinger, Leah 20, 40, 73, 238, 251
Knapp, Freyja 276
Knight, Haven 276
Knight, Nathan 290
Knight, Nathaniel 276
Ko, Eugene 276
Kogo, Kristina 40, 251
Koh, Cary 40, 110, 175, 251
Konder, Adam 40
Kono, Julie 166, 263
Koon, Jidan 290
Kopelson, Evan 40, 73, 251, 354
Kramer, Kahlila 277
Kramer, Laura 181, 263
Kraus, David 40, 73, 108, 176, 251, 354
Krebs, Ari 277
Ku, Joseph 290
Kundidzora, Nyaradzo 290
Kwan, Zhao Ping 263

L

L'Esperance, Jessica 290
Lacey, Tia 263
Lacy, Sabrina 40, 73, 251
Laferriere, Emylena 40, 74, 251, 354
Lahrs, Viviana 290
Lake, April 290
Lakireddy, Lakshmi 277
Lam, Juwen 290
Lam, Yen-Binh 263
Landauer, Joseph 40, 74, 251, 354
Landauer, Sarah 263
Landingham, Quincy ..... 29 , 41, 251
Langworthy, Derrick 290
Lanier, Deana 290
Largman, Jeremy 277
Larks, Mark 188, 277
Larricq, Elizabeth 290
Larson, Irik 41, 74, 251, 354
Lau, Jenny 291
Law, Sunday 41, 251
Lawscha, Lisa 291
Lawsha, John 277
Lawson, Dionysia 291
Lazarre-Bloom, Sarah 277
Leath, Harlam 291
Leavitt, Daria 291
Lee, Arthur 41, 251
Lee, Christina 41, 74, 135, 251, 354
Lee, David 95, 251, 377
Lee, Gate 291
Lee, Isabel 277
Lee, Jason 41, 203, 213, 251, 263
Lee, Jeannie 102, 263
Lee, John 175
Lee, Kim 251
Lee, Marvin 264
Lee, Soyun 264
Lee, Young 277
Leggett, Aqua 41, 251
Lei, Winnie 125, 237, 291, 294
Leif, Frank 277
Leng, Ky Vi 277
Lent, Benjamin 277
Leon, Marissa 251

Leonard, James 41, 75, 251, 354
Lerman, Cybele 277
Lesser, Elijah 41, 74, 251
Leung, Timothy 128, 277
Leverette, Scott 177, 277
Levi, Daniel 277
Levi, Richard 41, 251
Levias, Janayia 264
Levine, Melissa 128, 264
Levy, Ariel 91, 277
Lewis, Christina 41, 251
Lewis, John 90, 251
Lewis, Lloyd 277
Lewis, Megan 95, 264
Lewis, Michael 188, 291
Lewis, Norman 264
Li, Fu 41, 251
Li, Gavin 291
Liao, Mi 41, 251
Lieb, Gabriel 264
Lieb, Robin 41, 58, 74, 97, 171,
..... 250, 251, 354
Lieberum, Gretchen 264, 265
Light, Emerald 291
Lin, Jonathan 225, 243
Lin, Ling-Yi 291
Lin, Tony 175, 291
Lin, Ying 41, 74, 175, 251, 354
Lindh, Jenafer 277
Lindow, Devin 291
Lindow, Megan 143, 145, 277
Lindsey, Desmond 264
Lindstrom, Sven 41, 74, 239, 245, 251, 354
Liou, Dinn-You 264
Liou, Ying 291
Lipow, Danielle 175, 251
Lipson, Gabrielle 41, 74, 251, 354
Lipson, Paul 264
Little, Amy 5, 41, 74, 97, 171, 250,
..... 251, 355, 317
Little, Annie 41, 251, 355
Liu, David 291
Liu, Jeremy ..... 42, 74 , 100, 114, 119,215,
..... 232, 233, 243, 251, 376, 355
Liu, Rong 277
Liu, Sharon 264
Llamas, Shonnon 107, 114, 129, 238, 264
Lockett, Latanya 264
Lockhart, Rodney 291
Logan, Mitzi 42, 251
Loken, Kristen 90, 291
Long, Juanica 264
Long, Rebecca 42, 74, 90, 120, 131, 251, 355
Lopez, Cristina 264
Lopez, Jeremy 277, 149
Lopez, Nicholas 291
Lorna-Ruiz, Lisa 291
Lott, Tanisha 277
Lottie, Tanisha 277
Love, Anissa 42, 355
Love, Aubrey 277
Lovely, Lawana 277
Loverde, Antony 11, 74, 129, 251
Lovett, Anton 251
Lowey, Susan 42, 74, 251, 355
Luangrath, Vimala 277
Lubin, Charlie 251
Lucas, Jamilah 277
Luckel, Kasaia 42, 75, 251, 355
Luersen, Seth 42, 251
Lull, Christopher 277
Lundberg, Emily 94, 64
Lustig, Yanos 132, 277
Ly, Vinh 42, 251
Lydon, Catherine 105
Lyman, Anne 277
Lyman, Jacob 251, 291
Lyons, Rachel 291

M

Ma, Albert 277
Ma, Houston 100, 101, 131, 264
Ma, Karl 42, 134, 251
Macalou, Hawa 277
MacBean, Arianne 42, 75, 133, 215, 251, 355
Maciel, Edward 264
Maciel, Rosa 291
Mackenzie, Sonja 95, 277
MacLaird, Misha 264
Maclay, James 251, 356
Madison, Billy 42, 251
Madrona, Sorrel 129, 264, 309
Madsen, Jens-Henrik 251
Magbie, Miles 8, 43, 49, 90, 91, 251, 356
Magee, Charles 277
Mah, Dominic 291
Maharathi, Ananda 277
Mahone, Anan 251
Mains, Peter 60, 264
Major, Kimberly 278
Malhotra, Raj 278
Malik, Lena 43, 75, 251
Malmstrom, Kelda 143, 145, 264
Malmstrom, Krista 143, 145, 264
Malone, Jermaine 131, 265
Mamo, Shumeye ..... 33 , 43, 145, 251
Mandado, Alexandra 43, 75, 97, 238,
..... 251, 356
Mann, Robert 278
Mansfield, Tara 291
Mansour, Tamir 278
Mansour, Tarik 265, 19
Mar, Kerry 278
Mar, Tracy 43, 75, 175, 251, 356
Maravilla, Francisco 278
Maravilla, Jaime 263, 278
Maravilla, Patricia 278
Marcelius, Freya 43, 251
Marcelle, Daron 151, 265
Marchi, Jessica 43, 75, 97, 251, 356
Marchi, Sara 291
Marcus, Gregory 43, 75, 132, 251, 355
Margolin, Sadie 278
Margron, Gabrielle 61, 265
Mariscal, Mariah 265
Marks, Shoshanna 265
Marsh, Ian 203, 278
Marsh, Maleika 43, 75, 251, 356
Marshall, Troy ..... , 133, 278
Martin, Carl 291
Martin, Christopher 43, 251, 356
Martin, Jason 254, 317
Martin, Leila 43, 75, 118, 135, 251
Martin, Maurice 278
Massey, Cedric 43, 151, 251
Masters, Adrienne 43, 251, 356
Masters, Rachel 291
Maszewsri, Don 265
Mathews, Hilary 109
Matsunaga, Kevin 278
Matter, Jennifer 43, 76, 251, 356, 374
Maurer, Crystal 291
Maurer, Pamela 291
May, Eric 44, 76, 251
May, Michael 278, 149
May, Tara 292
Mayali, Xavier 278
Mayeri, Jane 292
Mazetis, Jason 128, 278
Mazetis, Jeremy 44, 251
McCaffrey, Jesse 292
McClain, Jamilio 188, 278
McClendon, Shelly 44, 251
McClory, Vasey 122, 292
McClung, Nicola 292
McCole, Laura 69, 151, 251, 356
McCombs, Kim 292
McConner, Denise 292
McCormick, Cody 151, 167, 278
McCoy, Denyne 246, 265
McCray, Malaku 278
McCreary, Jason 292
McCreary, Michelle 44, 251
McCulloch, Caroline 171, 254, 278
McCullough, Kenelm 44, 265
McDaniel, Nicole 265
McDonald, Catherine 14, 44, 76, 251
McDowell, Kamino 44, 251, 357
McElroy, Christian 292
McElroy, Shurston 292
McElvane, Melissa 251
McEntyre, Jordan 292
McGaugh, Genesse 278
McGee, Melinda 265
McGough, Christie 151, 292
McGrath, Molly 265
McKee, Christopher 265
McKenney, Diva 151
McKnight, Ivery 44, 251, 357
McLean, Ismara 292, 149
McLeod, Sarah 44, 76, 251, 357
McMahon, Brian 44, 251
McMahon, Colin 292
McMurry, Brandy 292
McNabb, Sunshine 278
McNair, Michael 278, 149
McNeil, Arrickia 128, 278
McNeill-Sholar, Tesha 292
McPhail, Nathaniel 265
McPherson, Laundell 251
McReynolds, Dylan 44, 76, 145, 251, 357
McWilliams, Stermie 292
Means, Aaron 265, 377
Medearis, Alethea 292
Medeiros, Ryan 44, 54, 251, 357, 371
Meggyesy, Patrick 274, 278
Mehlman, Sharon 265
Melamed, Joel 177
Melamed, Seth 173, 265
Mendoza, Lucila 237, 278
Mendoza, Violeta 292
Mentzel, Christopher 278
Merrill, David 188, 278
Merritt, Aimee 265
Meta, Huguette 44, 251
Metz, Kristie 251
Meuris, Pascale 278
Meyer, Andrew 278
Meyer, Polly 278
Meyer, Serena 17, 44, 76, 131, 251, 350
Meyer, Tara 278, 353
Meyers, David 44, 76, 251, 313, 357
Meyers, Rebecca 292
Mikel, Lisa 292
Mikkelsen, Alys 265
Millar, Joel 292
Miller, Amber 251
Miller, Eliza 40, 44, 76, 96, 119,
..... 165, 181, 251, 357
Miller, Emily 40, 44, 76, 100, 101,
..... 114, 118, 119, 135, 238, 251, 357
Miller, James 44, 251
Miller, Jesse 265
Miller, Jessica 76, 109, 251, 358
Miller, Jonathan 45, 76, 251, 278, 358
Miller, Kenneth 278
Miller, Mason 96, 247
Miller, Noretta 45, 251
Miller, Robin 96, 265
Miller, Sarana 181, 278

Millikan, Emily 45, 76, 251
Mills, Lydia 265
Millstein, Aram 45, 76, 251, 306, 358
Milon, Mosheh 292
Minor, Dywane 29, 251
Minor, Joshua 278
Minor, Larry 21, 278
Mistry, Jonathan 265
Mitchell, Amanda 265
Mitchell, Christopher 251
Mitchell, Daniel 128, 177, 278
Mitchell, Hilary 292
Mitchell, Jacquelyn 278
Mitchell, Joey 292
Mitchell, Madelyn 278
Mitchell, Mia 278, 292
Mitchell, Mitch 45, 251
Mitnick, Alexandra 5, 45, 76, 97, 137, 251, 358
Mittan, Ellen 265
Moghaddas, Jason 45, 251, 358
Mogharabi, Kamran 251
Mohlabane, Namane 278
Monheit, Juliette 265
Monroe, Gari 292
Montano, Maria 292
Montenegro, Veronica 292
Montes, Ana 292
Montes, Ximena 278
Montgomery, Carolyn 292
Moon, Jung 45, 104, 136, 251, 358
Moore, Akimasa 292
Moore, Kenneth 278
Moore, Koala 292
Moore, Rama 278
Moore, Shannon 45, 128, 251
Moore, Tyson 278, 149
Morales, Elizabeth 45, 251
Morales, Oralia 292
Morgan, Emi 45, 76, 251, 358
Morgan, Lauren 265
Morgan, Miki 45, 77, 151, 251, 358
Morgan, Wayne 149
Morin-Dayani, Reza 292
Mose, Cric 265
Moses, Ronli 181, 265
Moshesh, Irene 278
Moskovitz, Jessica 292
Moskovitz, Ronald 46, 77, 98, 119, 135, 176, 251, 358
Mosley, Adeilei 292
Mosley, Antara 293
Mosley, Binta 278
Mosley, Doretha 278
Mosley, Pierre 46, 251
Moulton, Alex 293
Mouton, Dawn-Katina 46, 77
Muhammad, Bis-Millah 166, 279
Muhs-Adler, Aaron 12, 94
Murillo, Alicia 46, 251, 358
Murillo, Arlan 279
Murillo, Orlando 279
Murphree, Sierra 279
Murphy, Dion 46, 251
Myers, Rochunda 265
Myles, Maisha 46, 251

N

Nabeta, Miya 265
Nadeau, Alexis 293
Nagavajara, Suthree 279
Naito, Naomi 279
Najmuddin, Iskandar 277, 279
Nandi, Amitava 77, 251
Nashir, Yosuf 279
Nason, Lev 203
Natividad, Aurora 293
Naz, Fariha 105, 265
Neighbor, Jessica 279
Neivelt, Sabra 266
Nelson, Alexandra 279
Nelson, Damian 254, 279
Nelson, Lonnie 279
Neville, Andrew 176, 279
Neville, Sonya 95, 279
Newcomb, Sarah 46, 77, 136, 251, 359
Newton, Adimika 251
Newton, Talim 279
Nguyen, Loan 293
Nguyen, Nhut 293
Nguyen, Toan 279
Nhan, Can 237, 293
Niazi, Shiva 104, 293
Nichols, Jon 293
Nicholson, Kimberly 16, 46, 77, 251, 359
Nickelsen, Sarah 266
Nickerson, Darrell 293
Nickerson, Terry 169, 266
Nido, Eric 279
Nimnicht, Mario 169
Nitz, Nicole 266
Nobles, Juron 293
Nokham, Rattana 46, 149, 251
Nokham, Viravanh 293
Noldon, Terema 266
Nolley, Ricki 279, 149
Norris, Antoinette 46, 251, 266, 359
Norris, Chad 359
Norton, Stacey 46, 147, 251
Nunez, Daisy 279
Nunez, Rodrigo 293
Nwigwe, Adaora 279

O

O'Hare, Danielle 266
Ochoa, Juan 46, 251, 359
Oden, David 279
Oden, Marcus 22, 47, 147, 251, 359
Odom, Dionna 293
Ogar, Jeffrey 266
Ogden, Jada 266
Okazaki, Yutaka 47, 251, 359
Olson, Rachael 279
Oltman, Sarah 175, 293
Onufrieff, Melanie 47, 77, 251, 359
Onufrieff, Stephanie 293
Orloff, Adam 293
Orozco, Isaiah 293
Orozco, Jose 279
Ortega, Angela 243, 266
Ortiz, Eugenio 279
Ortiz, Haydee 251
Orum, John 276, 293
Ott, Jennifer 171, 279
Ott, Kristine 47, 251, 359
Ough, Faith 181, 266
Overturf, Harrison 47, 251, 359
Owens, Octavia 293
Owens, Shane 279

P

Packard, Daniel 60, 90, 116, 266
Page, Robin 293
Paillet, Kevin 279
Pak, Bophavi 293
Pakneshan, Pedram 279
Pakneshan, Pegman 293
Pakter, David 176
Palmer, John 293
Palmquist, Joshua 167, 279
Pappas, Theodora 279
Parker, Melissa 266
Parker, Nathan 134, 266
Parker, Shawna 279
Patel, Vipullanand 279
Patrick, Amoria 90, 243, 293
Patterson, Kameka 47, 251, 359
Pauldo, Henry 293, 307
Pawsey, Christopher 145, 247, 266
Pawsey, Warwick 293
Payne, Khia 293
Payne, Macheo 266
Pazdirek, Linda 266
Pazdirek, Marcus 293
Pearson, Byron 47, 147, 251, 377
Pecot, Aresa 279
Peery, Loren 279
Peirotes, Adrien 279
Pellinen, Juha 279
Pellouchoud, Emiliana 47, 108, 251, 359
Penney, Slater 279
Perdue, Helen 293
Perez, Angelica 293
Perez, Arturo 254, 279
Perez, Elizabeth 279
Perez, Eva 266
Perez, Graciela 105
Perez, Luis 293
Perez, Ofelia 293
Perez, Teresa 279, 293
Perez, Yolanda 279
Perez-Frutos, Mayra 279
Perlman, Gillian 293
Perrotti, Alexander 293
Pesonen, Amy 279
Peters, Ben 22
Peters, David 7, 47, 93, 251, 359
Peters, Sabrina 47, 77, 165, 251, 360
Peterson, Randall 251
Peterson, Richard 279
Peterson, Sabina 266
Petit, Katherine 107, 136, 266
Pham, Tam 279
Pham, Tri 266
Phan, Hang 266, 293
Phan, Oanh 266
Phan, Thuy 279
Phegan, Elizabeth 279
Phelps, Ali 266, 313
Phillips, David 47, 52, 77, 95, 251, 360
Phillips, Jacob 293
Phillips, Joshua 47, 78, 251, 360
Phillips, Sara 47, 78, 251, 360
Pierce, Allin 47, 78, 169, 251, 360
Pierce, Herashianda 78, 136, 251, 360
Pierce, Wyeth 293
Pierre, Darnell 149
Pierre, Jermaine 48, 147, 251, 360
Pincus, Kerryn 279
Pinell, Sabrina 279
Pinkney, Cedrick 266
Piovia-Scott, Joshua 293
Pius, Leno 279
Platt, Jodynn 109, 279
Pleasants, Shalah 293
Plimpton, Eufemia 293
Poinar, Maya 48, 78, 151, 251, 360
Points, Krystal 48, 251
Poirier, Christian 293
Pollack, Seth 48, 173, 251
Polsky, Jessica 293
Polsky, Zachary 266
Pond, Heather 279
Poole, Christopher 293

Porter, Alexandria 280
Porter, Arthur 21, 48, 78, 247, 251, 360
Porter, Micah 280
Posey, Sherrie 280
Posselt, Theodore 251
Powell, Jennifer 251
Powell, Luke 125
Pradachith, Sengpradith 266
Pransky, Erika 48, 78, 251, 360
Price, Cynthia 280
Price, Marc 48, 78, 251
Prindle, Julian 238, 266
Pritchard, Justin 23, 101, 115, 116
Pritchett, Jamar 280
Proctor, Max 266, 149
Pruger, Joseph 48, 78, 251, 360

Q

Qiu, Yan 280, 293
Quady, Matthew 48, 78, 129, 251
Quickel, Robert 251
Quiroz, Carlos 48, 169, 251, 311

R

Rachleff, Lawrence 123, 128, 280
Raetze, Elizabeth 48, 77, 212, 360
Ragland, Jamillah 280
Rai, Nitu 294
Rai, Rajiv 294
Rai, Sanjeev 280
Railson, Robin 237, 280
Ramey, Lewis 251
Ramey, Skyler 266
Ramirez, Araceli 294
Ramirez, Claudia 280
Ramirez, Erika 105, 294
Ramirez, Ernesto 263
Ramirez, Gloria 280
Ramirez, Naomi 280
Ramsey, Yetunde 266
Ranadive, Nicole 48, 78, 251, 314, 361
Rao, Eugenia 175, 280
Raphael, Meredith 294
Rapp, Rodney 254, 280
Rasmussen, Rochelle 280
Ratling, Portesure 280
Ratney, Walter 48, 251
Rebich, Lynette 48, 79, 131, 251, 361
Reed, Aisha 294
Reed, Carlos 188, 280
Reich, Shane 280
Reid, Derek 280
Reliford, Shalonda 46, 251, 306
Remnek, Matthew 48, 251
Ren, Zheng 294
Reyburn, Heather 48, 79, 136, 251, 361
Reyes, Jose 280
Reyes, Rogelio 280
Reyna, Robert 280
Reynolds, Kianna 294
Reynolds, Michael 280
Rhine, Demetria 294
Rhode, Jeffrey 22, 40, 48, 79, 93,
..... 110, 251, 361
Rice, Emily 107, 238
Rice, Rachel 294
Richards, Lashanta 166
Richardson, Candace 280
Richey, Colleen 280
Richey, Robin 267
Richmond, Jessica 280
Rideaux, Byron 48, 79, 105, 251
Rigali, Peter 48, 251
Riles, Elizabeth 267
Ring, Monica 136, 280
Ringgold, Alfred 294
Rioux, Laura 294
Rivera, Jose 237, 280
Roberts, Sam 203, 280
Robinson, Ayanna 171, 280, 372
Robinson, Corey 294
Robinson, Hassim 169
Robinson, Jawara 280
Robinson, John 48, 79, 251, 316, 361, 374
Robinson, Kalandra 267
Robinson, Le Shondra 280
Robinson, Lynda 11, 165, 280
Robinson, Monica 137, 251
Robinson, Naima 267
Robinson, Ronnie 294
Robleto, Yubran 267
Rocamora, Diego 280
Roddy, Labriece 49, 79, 165, 181, 251, 361
Rodgers, Derek 22, 49, 79, 93, 191, 251, 361
Rodriguez, Iris 280
Rodriguez, Joaquin 49, 79, 251
Rodriguez, Jose 294
Rodriguez, Marlen 49, 251
Rodriguez, Oscar 49, 169, 251
Rodriguez, Yolanda 294
Rodrioguez, Lourdez 49, 251
Rodriquez, Lamont 280
Rogers, Christopher 281
Rogin, Madeleine 281
Rohde, Elan 49, 79, 251, 361
Roitman, Thomas 281
Roller, Alexander 281
Romero, Cynthia 281
Romijn, Rebecca 49, 79, 251, 361
Romijn, Tamara 294
Romney, Jordan 49, 251
Ronfeldt, Matthew 49, 79, 120, 121,
..... 169, 251, 361
Rosas, Liliana 7, 49, 105, 251
Rosas, Patricia 294
Rosen, Tanya 294
Rosenberg, Dana 49, 251, 262
Rosenberg, Terran 49, 79, 97, 105, 251, 362
Rosenblum, Alison 40, 49, 80, 98,
..... 135, 251, 362
Rosenblum, Karen 294
Rowell, Toure 50, 251
Rubin, Dalila 251, 362
Rucker, Tanda 90, 165, 267
Rudnyckyj, Daromir 50, 251, 362
Ruffen, Michelle 294
Ruiz, Alma 267
Russ, Jonathan 281, 149
Ruzick, Holly 281
Ruzick, Joseph 50, 251, 362

S

Saberi-E, Mahnaz 294
Sachs-Weintroub, Joshua 294
Sadoulet, Samuel 294
Saibel, Eric 151, 281
Saito, Glenn 175, 267
Salimi, Sajid 281
Salmon, Holly 294
Salo, Randy 173, 281
Salomon, Micha 173, 267
Salveson, Jesse 59, 80, 94, 110, 362
Salzman, Maria 267
Salzman, Rachel 171, 294
Samberg, Johanna 50, 80, 251, 362
Samos, Juni 294
Sampson, Solvena 294
Samuels, Jessica 80, 251
Sanchez, Benjamin 294
Sanchez, Patrick 294
Sanders, Aaron 169, 267, 314
Sanders, Myesha 281
Sandhu, Rummy 267
Sandhu, Sunny 294
Sandler, Reuben 294
Sandoval, Jose 281
Sanford, Janeare 98, 267
Sanok, Ellen 267
Santacruz, Reggie 188, 294
Santos, Cruz 294
Santoso, Freddy 281
Saperstein, Jacobus 294
Saperstein, Leon 50, 80, 102, 119, 126,
..... 128, 251, 362
Sapir, Joanna 281
Sarason, Benjamin 267
Saren-Dobuszynski, Jade 294
Sarig, Efrat 294
Satchell, Cava 133
Satterfield, Kwame 14, 149
Savage, Jocelyn 180, 181, 259, 267
Sayyed-Terry, Taufiq 267
Schaar, John 145
Schepis, Sebastian 104, 281
Scherr, Monsoon 29, 50, 151, 251
Schlessinger, Daniel 132, 203, 281
Schmidt, Christopher 294
Schmitz, Andre 267, 317
Schmitz, Evan 295
Schneider, Philip 90, 117, 295
Schneider, Tina 17, 50, 80, 129, 251, 362
Schoch, Andrew 167, 281
Schonbrun, Jack 50, 80, 251
Schreiber, Caroline 171, 267
Schugren, Luke 23, 176, 267
Schulman, Saranella 295
Schulman, Susannah 42, 50, 212, 251, 362
Schurik, Rimmon 295
Schwab, Lori 95, 108, 267
Schwartz, Jesse 50, 251, 363
Schwartz, Leah 238, 267
Schwartz, Rainbow 267
Schwartzburd, Micha 251
Schweizer, Aaron 267
Scott, Antonio 151, 281
Scott, Cameron 90, 267
Scott, Gulliver 281
Scott, Nykisha 295
Scott, Simone 254, 281
Seaton, Jonathan 295
Seely, Michael 169, 224, 246, 267
Segal, Jennifer 281
Self, Daniel 50, 80, 97, 118, 119,
..... 176, 251, 363
Selim, Star 295
Senderowicz, Lionel 50, 251, 363
Sepulveda, Claudia 281
Sequin, Eveline 267
Seto, Kim 50, 128, 251, 363
Shafer, Jeremy 131, 134, 267
Shaffer, Angela 267
Shages, Ramutis 128
Shamtoob, Saman 295
Shaughnessy, Orna 267
Shaughnessy, Stephen 295
Shavers, Michael 295
Shaw, Marcus 173
Sheffner, Kerry 281
Shera, Jessica 295
Sherer, Kathryn 281
Sherman, Ron 175
Sherrod, Navon 281
Sherry, Antonia 295
Shields, Farah 267

Short, Caesar 295
Shrieve, Andrew 203, 281
Shriro, Daniel 267
Shriro, Theodore 295
Shu, Michael 128, 175, 267
Shusterman, Paz 267
Shyu, Po H 175, 281, 295
Sidhu, Sandeep 18, 281
Silverman, Joshua 107, 267
Silverstein, Jacob 295
Simmons, Alison 50, 251
Simmons, Kyndra 267
Simon, Charles 295
Simon, La Toya 281
Simons, Justin 50, 127, 147, 251, 363
Simonton, Angela 137, 267
Simpson, Didese 147, 281
Sims, John 281
Sims, Justin 50, 127, 251, 363, 375
Sinclair, Erika 239, 281
Sinclair, Phoenix 295
Singleton, Danielle 50, 251
Sisuphon, Sisuvan 267
Sitlani, David 295
Skaggs, Brandon 50, 80, 251, 269, 363
Sklare, Avram 188, 281
Slaton, Saldino 281
Slaughter, Damien 5, 50, 80, 251, 363
Sledge, Laquinta 166, 281
Slee, Jesse 267
Slobin, Shem 251
Smith, Akithi 295
Smith, Alahn 267
Smith, Bryan 295
Smith, Courtney 171, 281
Smith, Daniel 295
Smith, David 295
Smith, Erica 267
Smith, Jessica 50, 80, 251, 363
Smith, Joshua 267
Smith, Kimberly 281
Smith, Kwanda 295
Smith, Latricia 166
Smith, Lawrence 281
Smith, Lewis 251
Smith, Lilly 24, 295
Smith, Maceo 295
Smith, Matthew 119, 281, 295, 381
Smith, Megan 51, 80, 251, 363
Smith, Nicollette 267
Smith, Reggie 167, 267
Smith, Samuel 295
Smith, Tanya 295
Smock, Edward 267
Smoot, Naomi 281
Smukler, Maya 40, 51, 80, 181, 251, 363
Smukler, Sean 101, 191, 237
Snowden, Chanel 281
Snyder, Rumeli 281
Snyder, Sara 51, 80, 212, 251, 363
Solomon, Deborah 268
Solomon, Jacob 51, 251, 363
Solomon, Sharifah 281
Somkin, Daphne 51, 79, 96, 108, 119,
..... 135, 181, 251, 364
Song, John 51, 251
Sorrells, Michael 268
Sosa, Sergio 295
Sosa, Tito 51, 81, 245, 364
Sosa-Castillo, Daniel 281
Sosin, Benjamin 281
Soulisak, Chitnapha 268
Sowle, Meadow 81, 251
Speights, Xa Jamal 107, 268
Spencer, Charlie 281
Spencer-Perry, Eyana 281
Sperber, Loren 177, 281
Spertus, Juliette 295
Spikes, Jonathan 281
Spiller, Ebony 281
Spiller, Neferae 251
Spilsbury, Abraham 295
Spilsbury, Jacob 281
Splenda, Jot 188, 281
Spriggs, Tamieka 268
Staats-Williams, Emily 109, 132, 282
Stafford, Wenona 268
Stallworth, Christopher 51, 251
Stallworth, Tanya 254, 282
Standt, Stephanie 251
Stanton, Jesse 251
Starr, James 268
Staton, Daniel 119, 268, 381
Staton, Neffitiria 282
Steele, Stacey 251
Steinman, Jennifer 51, 81, 251, 364
Stelmach, Megan 171, 295
Stephens, Kenneth 149
Stern, Jordan 295
Stern, Joshua 51, 81, 251
Stern, Willow 104, 295
Stevens, John 251
Stewart, Forest 51, 82, 251, 364
Stich, Paul 295
Stiles, Ona 145, 268
Stillwater, Pilar 295
Stipovich, Vale 104, 295
Stone-Morris, Johnnie 251
Storey, Emily 136, 268
Stout, Jeremy 169, 268
Stover, Samella 282
Strawhorn, Mieka 51, 81, 251
Stromberg, Erik 203, 295
Stropes, Michael 251
Stroud, Jontanika 295
Stroud, Precious 268
Strovink, Karl 268
Stultz, Joseph 268
Sturges, Sunshine 109, 282
Su, Victor 115, 117, 169, 268
Sullivan, Angela 52, 81, 111, 251, 364
Sumisaki, Margaret 268
Sun, Linus 52, 81, 102, 114, 251, 364
Surratt, Jeffrey 52, 251
Sussell, Jesse 282
Sutherland, Fiona 295
Swatt, Lisa 52, 81, 97, 251, 364
Sweet, Julian 268
Swenson, Tai 268, 149
Swetschinski, Alexander 282
Swetschinski, Galia 52, 81, 95, 251, 365
Swift, Geoffrey 22, 40, 52, 81, 98, 118,
..... 135, 177, 251, 365
Szabo, Poppy 282
Szostak, Apple 52, 108, 251

T

Ta, Vi-Dan 295
Tabachnik, Maaseiah 295
Talley, Jaime 295
Tanner, Amy 52, 82, 251, 310, 365
Tate, Vincent 96, 268
Tatum, Angela 282
Taylor, Alison 181, 282
Taylor, Brenda 295
Taylor, Kahja 52, 82, 251, 365
Taylor, Marcela 105, 151, 282, 295
Taylor, Susan 295
Taylor, Taura 282
Taylor-Puplampu, Adi 40, 52, 82, 110,
..... 251, 365
Teale, Sheri 268
Tehrani, Doralena 282
Tejeda, Juan 52, 251, 365
Telem, Yaron 129
Thiry, Monique 295
Thomas, Alvin 53, 82, 251
Thomas, Vanora 268
Thompson, Benjamin 295
Thompson, Juliet 53, 82
Thompson, Keisha 90, 243, 295
Thompson, Matthew 268
Thompson, Richard 295
Thompson, Uyunda 282
Thornton, Kimberly 282
Threat, Drummond 247
Tibbetts, Erin 296
Titus, Ronnie 282
To, Ankey 125, 296
Tobey, Jonathan 296
Todd, Michael 296
Todd, Miles 53, 251
Todd, Tamar 109, 143, 145, 171, 268
Todd-Collins, Blythe 10, 53, 82, 251, 365
Toll, Christopher 53, 251
Tolliver, Tameka 282
Tong, Dao 243, 268
Tong, Nelson 114
Tong, Patricia 282
Torres, Ariel 282
Torres, Nicola 53, 251, 365
Torres, Roxane 282
Torrez, David 296
Toussant, Sidney 282, 149
Tra, Hiep 282
Tracy, Jahari 167, 296
Tran, Dung 282
Treadwell, Margaret 268
Trevino, Mona 268
Trevino, Siciliana 282
Trott, Erika 97, 268
Trotter, Maurice 282, 149
True, Jesse 53, 82, 251
Truong, Duyen 296
Truong, Huong 268
Truong, Nghia 53, 251, 296
Truong, Tinh 282
Tu, Kien 296
Tu, Vinh 175, 296
Tuazon, Marifi 268
Tuazon, Rommel 282
Tucker, Joel 53, 82, 147, 251, 365
Tudela, Graciela 82, 251
Tumulty, Maggie 268
Turiel, Rachel 53, 251, 366
Turner, Kelley 296
Turner, Nekeia 296
Tuttle, Abigail 296
Tuttle, Ethan 114, 119, 282, 381
Twigg, Emily 61, 151, 268, 370

U

Umansky, Ilana 296
Unno, Christopher 173, 296
Unno, Gregory 53, 173, 251, 366

V

Valente, Marc 282
Valfer, Rachel 282
Valiyee, Mehrdad 282
vanderZee, Anna-Marie 268
vanKessel, Amy 53, 251, 366

vanLienden, Brian 296
vanZantwyk, Lisa 53, 251
Vasquez, Francisco 282
Vasquez, Luiz 105
Vayakone, Soorthavone 282
Vega, Eugenio 282
Vega, Teresa 296
Veloz, Samuel 191, 296
Vencill, Frank 22
Vento, Jeanette 296
Vernon, Lindsey 296
Vessell, Sarah 296
Vigo, Ariel 269
Vigo, Flora 296
Villanueva, Cristina 105, 282
Villarroel, Victoria 283
Vizas, Jill 296
Vo, Hanh 283
Vo, Nam 53, 82, 251
vonBlanckensee, Lisa 8, 296
Vongphrachanh, Kouncheuong 251
vonKnopka, Scott 296
Voulkos, Aris 296
Vu, Uyen 269

W

Wada, Adee 269
Wade, Joshlyn 166, 283
Wade, Tracey 251
Wagner, Evan 269
Waite, Christopher 53, 82, 251
Waitz, Rebecca 296
Walker, Yusef 296
Wallace, Dewayne 283, 296
Wallace, Laura 151, 296
Walter, Tanisha 53, 82, 366
Walter, Tiffany 296
Walter, Zachary 296
Walton, Marcus 296
Wang, Jun-Li 95, 116
Wangensteen, Guy 251
Wanzo, Miracle 296
Waples, Marcus 296
Ward, Lakesha 296
Ware, Demond 269
Ware, Teri 53, 251, 366
Warren, Tom 269
Washington, Mark 283
Watkins, Brian 296
Watson, Andrea ... 6, 53, 82, 107, 137, 251, 349
Watson, Shanale 269
Weathers, David 53, 251
Weaver, Patrice 251
Webber, Max 177, 296
Wei, Tsai 269
Weil, Chloe 296
Weil, Lindsay 105, 296
Weinberg, Tama 95
Weinstein, Benjamin 175, 283, 296
Weisberg, Dawn 251
Weisglas, Jessica 251
Weiss, Aracelis 269, 283
Weiss, Rachael 283
Weissmann, Ariel 176, 251, 254
Weitz, David 53, 251
Wellington, Nakia 283
Wells, Anita 54, 251
Wells, Ronald 283, 149
Wells, Sarah 243, 296
Wenk, Elizabeth 122, 175, 283
Werner, Max 132, 203, 296
Werner, Zoe 54, 83, 251, 309, 366
West, Gillian 283
Westbrook, Anthony 296
Wheat, Todd 54, 110, 251, 366
White, Ashanti 20, 54, 251, 366
White, Davina 283
White, Monica 296
White, Ralph 296
White, Tara 296
Whitfield, Kamilah 283
Whitman, Sarah 54, 83, 251, 366
Whitmore, Pearline 269
Wiggins, Jeremiah 54, 83, 128, 251, 366
Wikander, Beatrice 175, 296
Wild, Avram 11, 269
Wilfong, Diane 269
Willett, Rebecca 296
Williams, Charlene 166
Williams, Damion 296
Williams, Demetha 54, 251, 366
Williams, Desmond 269
Williams, Erin 109
Williams, Hasani 167
Williams, Inemesit 269
Williams, Karl 269
Williams, Kendra 297
Williams, Le Chieta 297
Williams, Marisa 297
Williams, Meisha 283
Williams, Ncobe 283
Williams, Randolph 297
Williams, Robert 54, 251
Williams, Rochelle 297
Williams, Roy 283, 149
Williams, Tamika 297
Williams, Yusef 17, 54, 221, 251, 367
Williams-Wright, Valdon 297
Williamson, Jason 297
Williamson, Jesse 54, 83, 251, 254
Willis, Christopher 251
Willke, Mona 145
Wilmot, Dedan 283
Wilson, Abigail 95, 269
Wilson, Allen 269
Wilson, Chanda 297
Wilson, Danielle 297
Wilson, Naomi 297
Wilson, Nasiyah 269
Wilson, Sarah-Tyah 297
Winkelmann, Matthew 269
Winnacker, David 297
Winston, Dani 54, 83, 126, 128, 251, 367
Wise, Christopher 297
Wittman, Ariel 297
Wittman, David 283
Wiwi, Brant 297
Wiwi, Jessica 269
Wolansky, Matias 283
Wolin, Richard 54, 251
Wolman, Jennifer 297
Wombold, Amy 297
Wong, Damon 55, 83, 175, 251, 307, 367
Wong, Donald 297
Wong, John 297
Wong, Michael 191, 283
Wong, Richard 269
Wong, Stanley 128, 283
Wong, Sylvester 8, 110, 115, 119, 135, 269
Woods, Jualeah 54, 165, 251
Woods, Monique 90, 133, 269
Woods, Sjaun 40, 55, 83, 90, 251
Wright, Aisha 297
Wright, Amani 188, 283
Wright, Clemon 251
Wright, Jackie 297
Wright, Leelind 55, 83, 251
Wright, Leja 283
Wyle, Diva 297
Wynn, Sharon 55
Wynn-Gould, Gabriel 297
Wyrick, Rashunn 297

Y

Yabroff, Jennifer 269
Yamaguchi, Dharma 297
Yamashiro, Jane 55, 97, 100, 103, 175, 251
Yamoto, David 55, 83, 251
Yancey, Tasha 271, 283
Yang, Paul 15, 50, 83, 251
Yang, Roy 283
Yee, Lilly 283
Yeh, Jung-Kuei 283
Yim, Senchamrong 297
Yoder, Clair 297
Yoder, Joy 55, 83, 95, 251
York, Nina 109, 283
Young, Brian 269
Young, Erica 297
Young, Eugene 55, 251
Young, Ivan 269
Young, Lisa 297
Young, Nicolas 269, 375
Young, Orion 251
Young, Vivian 297
Yu, Heather 269
Yu, James 55, 175, 251
Yu, Jenny 175, 251
Yu, Jia 283
Yu, John 283
Yu, Richard 55, 251
Yu, Roger 55, 251
Yu, Scott 297

Z

Zabarsky, Eugene 55, 297
Zee, Christina 10, 126, 283, 374
Zegarra, Lagrima 297
Zeiger, Theodore 283
Zeleke, Saba 52, 55, 98, 251
Zoloth-Levy, Matthew 283
Zucker, David 297
Zulpo-Dane, Monet 297
Zwerdling, Antony 55, 251
Zyung, Julie 269

DONT PANIC! THIS INDEX, ALTHOUGH HOPEFULLY USEFUL, IS NOT GUARANTEED TO BE ACCURATE. WHO KNOWS, MAYBE WE DIDN'T INDEX A PICTURE OF YOU...

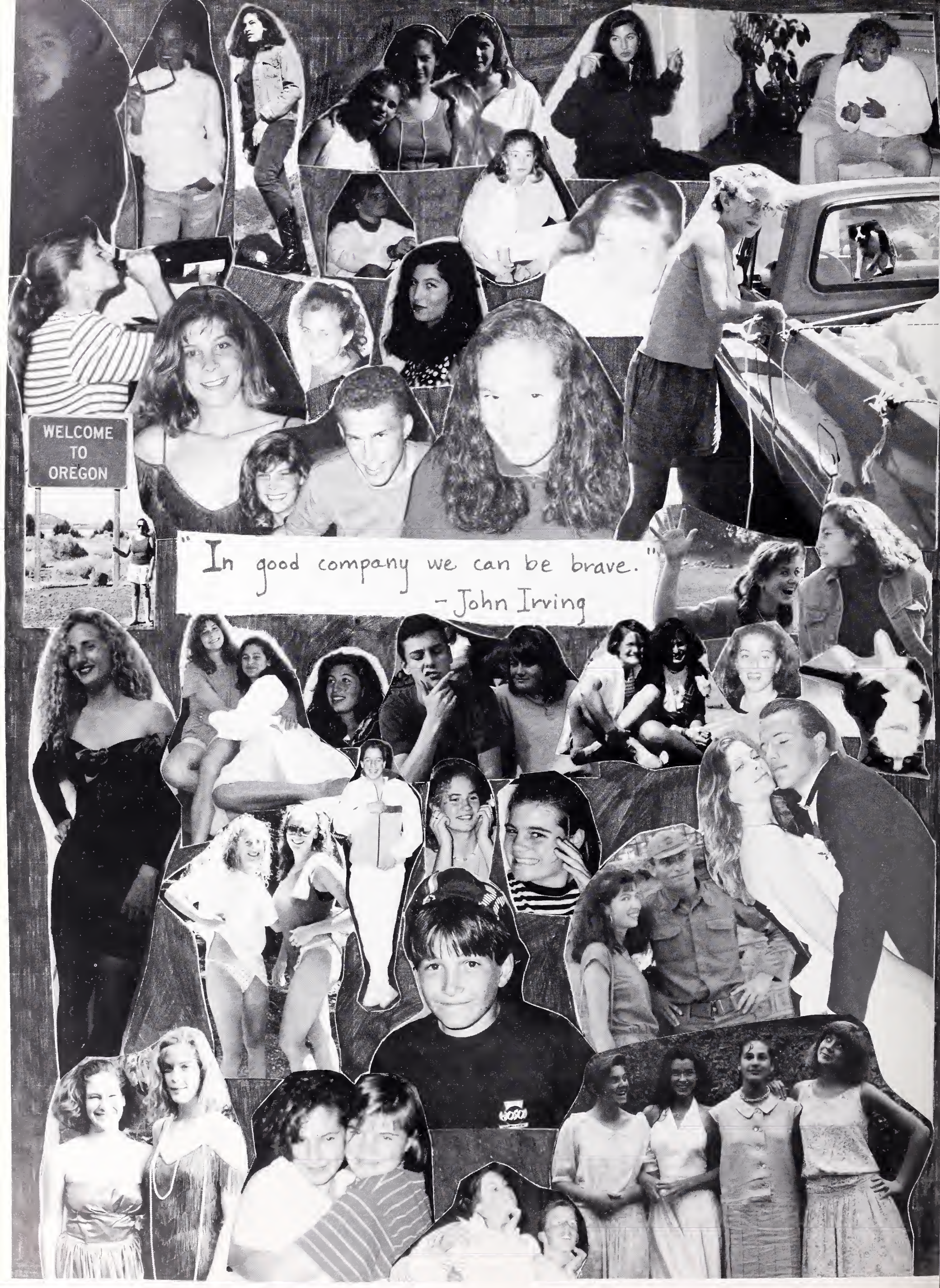

"In good company we can be brave."
– John Irving

BERKELEY HIGH SCHOOL
WELCOME c/o 90!
THE DAWNING OF
A DECADE

STATE
Burgie!

Memories

Harrell Studio

This signature / autograph page is donated through the courtesy of your school photographer.

Senior Portraits School Day Pictures Proms, Balls & Dances Teams & Groups

If you like hats, you see how these things are fun, and fun is good
-Dr. Suess
STOP
THE ARMS RACE

Congratulations Solange,

we're proud of you!

Love Grandma, mom, Tia Linda, Nina, John, Nino, Lolita, Gaby, Dario and Tony.

Alles Gute im Leben!

Congrats to Em and the Class of '90!
Love from Mom, Dad, Ali, Pig, Helga, Kaetzie, Chelsea, Hase and Shadow.

A few words a mother has for her daughter...

T is for... tender
A is for... animated
S is for... sweet.
H is for... happy.
A is for... adorable.
K is for... kind.
A is for... alive.

N is for... nifty.
I is for... intelligent.
C is for... creative.
O is for... open.
L is for... lovable.
E is for... effervescent.

H is for... honest.
A is for... affectionate.
W is for... warm.
K is for... keen.
I is for... imaginative.
N is for... natural.
S is for... special.

Tashaka Nicole Hawkins
1972-1989

Sarah-

We are so proud of you,
you are special
and will go a long way!

Love Forever-
Your family
Anne, Marilyn, Rachel,
Mom, Papa, Rayetta & Rob.

JC ("Bones") - M+M's

MARIO! (Spiderman) - Comix

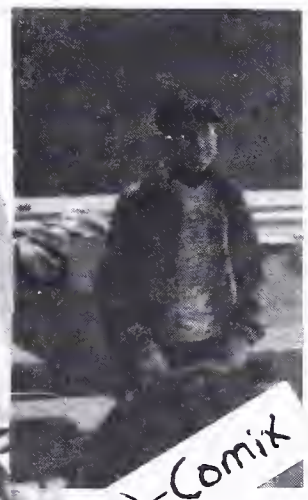

JG - Prisoner

JB - Founder, etc.

JD - Toothpicks

MV-CREW

KXO 100

ESCAPING HELL

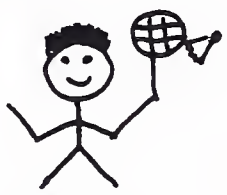
Doctor D
(Damon Wong)

Bzar Czar
(Banghee Chi)

Shaboom
(Shagun Chopra)

KT
(Katie Elliott)

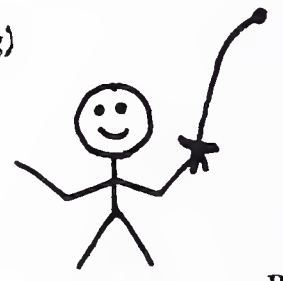
Big L
(Linus Sun)

Benny G, Da Jewish MC
(Ben Gold)

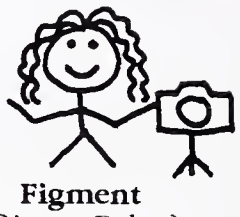
Figment
(Dianne Baker)

Little Yamo
(Jane Yamashiro)

Specs
(Shalonda Reliford)

Dat Girl
(Alisha Brown)

8 Balls
(Dani Winston)

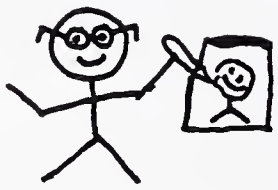
China Doll
(Sophia Chen)

WE'VE HAD ONE HELL OF A TIME

BEKJE, HEEL HARTELIJK GEFELICITEERD HOOR! EEN PAKKERD VAN JE VADER!!!

Dear Becca - Boonie of the delightful sense of humor and enormous capacity for friendship and fun,

Thank you, thank you for sharing 17½ years of your sunshiny life with me!

Love from your
Mama

Love Ya!!

Mom, Norm
Kevin & Wil

"One Moment in Time"
All your dreams are up
up to you Kameka Paterson
Class of 1990
Congratulations!!

Love

Mom
& Family

Tracy (Humm-babe)

Don't ever forget to root for our teams! CONGRATULATIONS, and have fun in college!!

Love your sis-
Kerry

Here's Your **ABC**'s From **Crib** to **College...**

JENNY

Aerobic
Bio-chemist
Conductress
Downhill skier
Eclectic
Frat-rat
Grade "A"
Heathen
Inebriated

We Love You!
mom,John, Kathryn
and Tashya

Kaka
Lovable
Musical
Neat
Organizer
Pianist
Quizzical
Responsible

Swimmer
Turkey
Understanding
Vocalist
Weight-lifter
X-tremely talented
Yeomen of the guard
Zealous

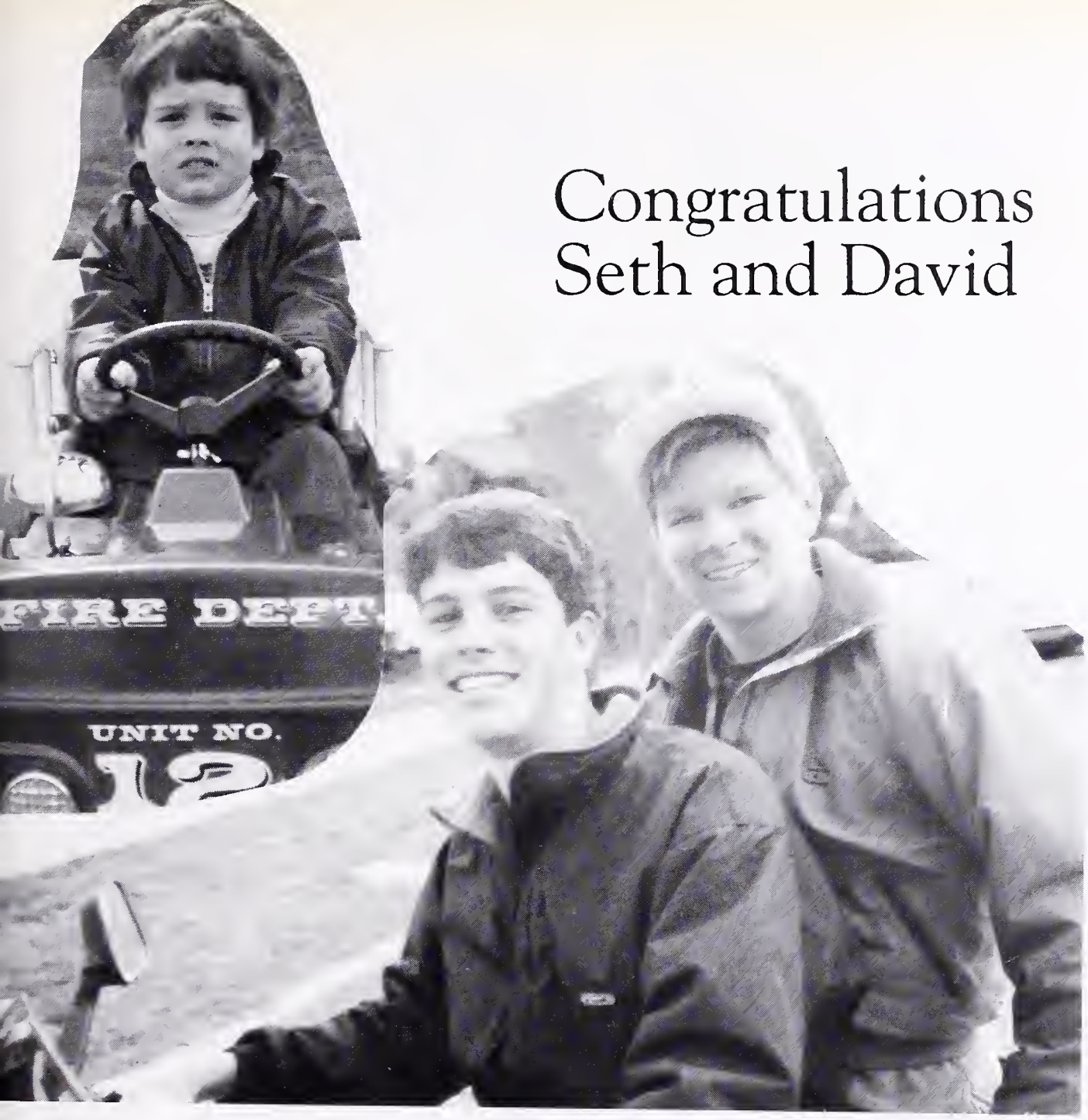

Congratulations
Seth and David

-Love
Your Parents

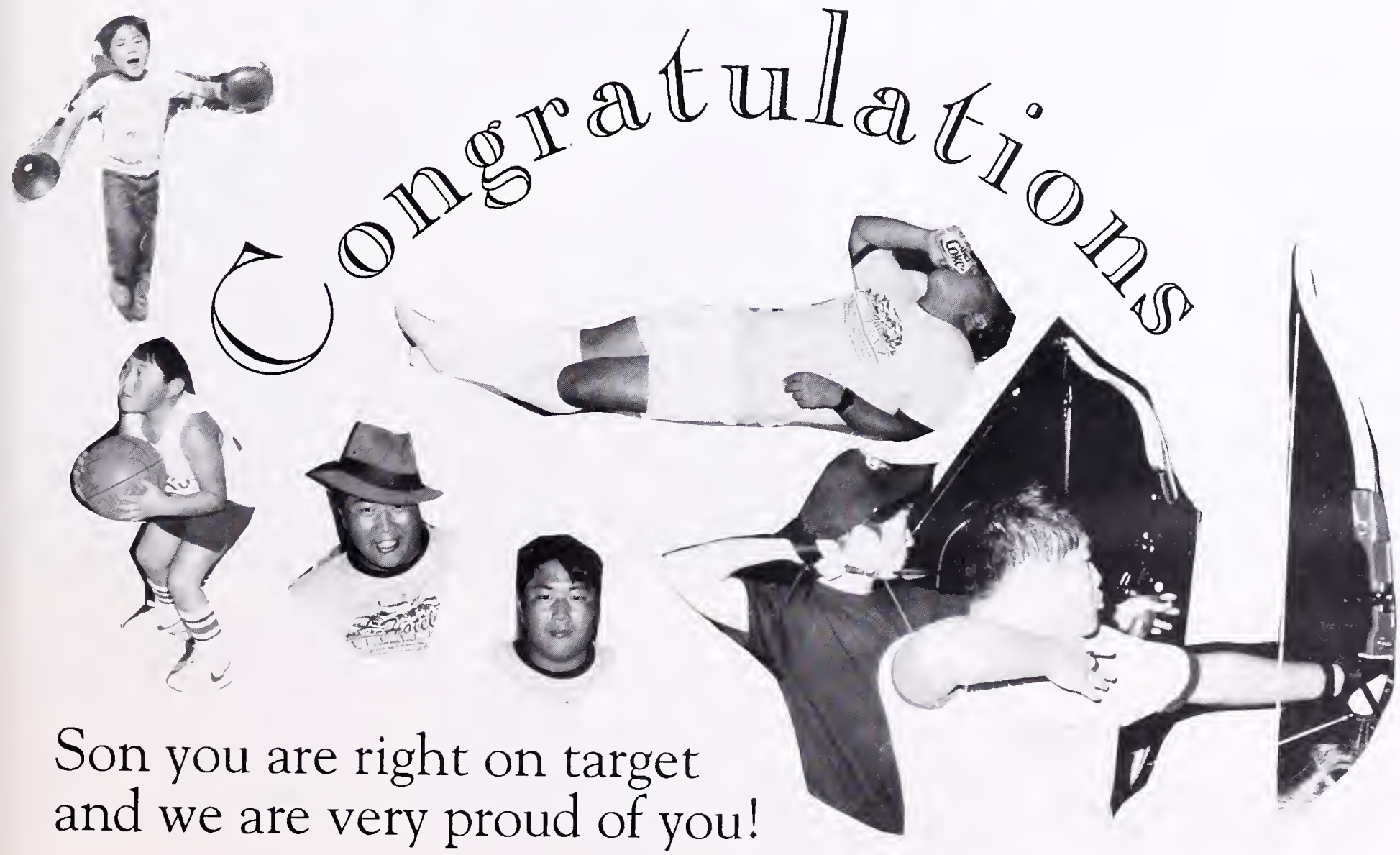

Congratulations

Son you are right on target
and we are very proud of you!

Ben and Dani

always behind the 8-ball

A message to those
of lower intelligence:
The Giants SUCK!

O Great One:

(PAM-E-LA)

ALOHA!

WE MISS YOU!

Elizabeth Wenk

Matthew Church

WRITE ME! LV YA Kerry

Jack Bailey "HE!"

Rodney Napp

Sheresa San

A.K.A Shinobi

Lorna Baker

alexandra

(Ben)

Kitanna

Molly

Damian Hen

PSY 90

Love, Sharon

Jeremy Ferguson

-Love- Conan Mazza

Naomi Ramirez

Alpert

Sunny Hughes

-L-

Christina J. Zee

LOWLY SERF AND THE GANG

(TI-NA)

California Sailboards

• 1290 Powell Street
Emeryville, CA 94609
415/652-5757

• 145 N. Amphlett Blvd.
San Mateo, CA 94401
415/342-1900

SALES ■ LESSONS ■ RENTALS ■ REPAIRS

ED AVERY - MANAGER

Joseph's
OF BERKELEY

leather, suede & fur

2074 University Ave.
Berkeley, CA 94704

Phone
(415) 848-3711

GERALD NELSON, D.D.S.
MICHAEL MEYER, D.D.S.
ORTHODONTICS

3010 COLBY ST. SUITE 220
BERKELEY, CA 94705
(415) 849-2434

910 ENSENADA STREET
BERKELEY, CA 94707
(415) 528-1511

RICHARD'S *Jewelers*
RICHARD YAMASHIRO
CHRISTINE YAMASHIRO

524-6860
1272 SOLANO AVE.
ALBANY, CA 94706

FINE JEWELRY
SEIKO WATCHES, CLOCKS
JAPANESE DISHES • ENGRAVING

SINCE 1950

MARY & JOE'S

SPORTING GOODS

• Your Team Sports Headquarters

OFFICIAL LICENSED PRODUCTS

524-6542 • 525-1597

911 SAN PABLO AVE.
At Solano Ave. - Albany

NOAH'S BAGELS

A TASTE OF OLD NEW YORK

3170 College Ave. *(At Alcatraz)* Berkeley, CA 94705 (415)654-0944

Four floors of used, new & sale books
Books bought for cash or trade
Open every day, 10am to 11pm

MOE's

2476 Telegraph Avenue
Berkeley, California 94704
(415) 849-2087

1881 Solano Ave., Berkeley

A great New York deli in Berkeley!

Restaurant & Delicatessen

1475 Shattuck Avenue, Berkeley / 848-3354

Monday-Friday 10:30am-9pm / Saturday & Sunday 9am-9pm

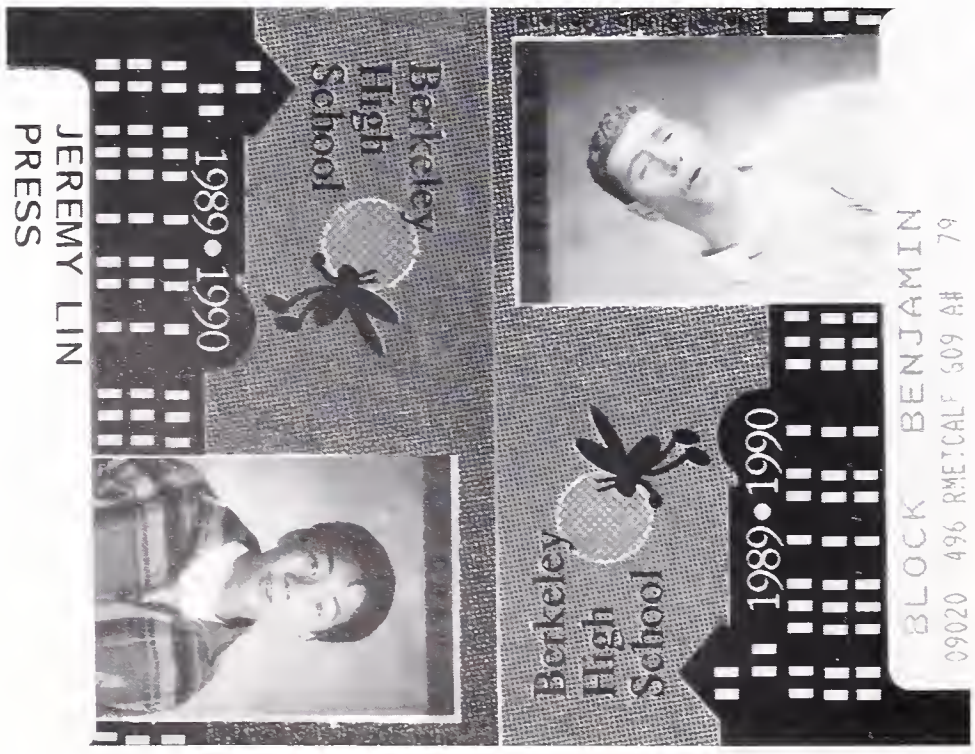

"A Taste of Mexico"

JOHN TRAVERSO
General Manager

5800 Shellmound Street
Emeryville, CA 94608
(415) 652-5610

A CAFE AT 6121 HOLLIS STREET
EMERYVILLE CA • 415 547 4725

We would like to apologize to Benjamin Stuart Hendrickson for thinking he was named Benjamin Stuart in the Senior Activities section. Ben, we are sorry for the silly and ridiculous mistake, and we hope you enjoy seeing your name one more time in our awesome book. Happy graduation and have a good life!

ALKO
office supply

2225 SHATTUCK AVENUE
BERKELEY, CALIFORNIA 94704

TEL. 848-3356
FAX 644-1286

such a business

the kids' general store

marion fredman

1 rhode island st.
san francisco, ca.
431-1703

5533 college ave.
oakland, ca
655-6641

Let the

Good Times

Roll!!

RESIDENT ALIEN

LEON "AIR JEEP" SAPERSTEIN

From Swingin' high to
Super flying;

From Air jumping &
Ski sloping to Air jeeping,

Then from Nerf
frisbee on to
super ultimate,

We've enjoyed every new phase of your growing up and we know that you will keep on "flying" higher and higher on to your great goals in life. We have confidence in you!

Confucius says:

Who bravely dares must sometimes risk a fall.

Love,
Mom &Dad

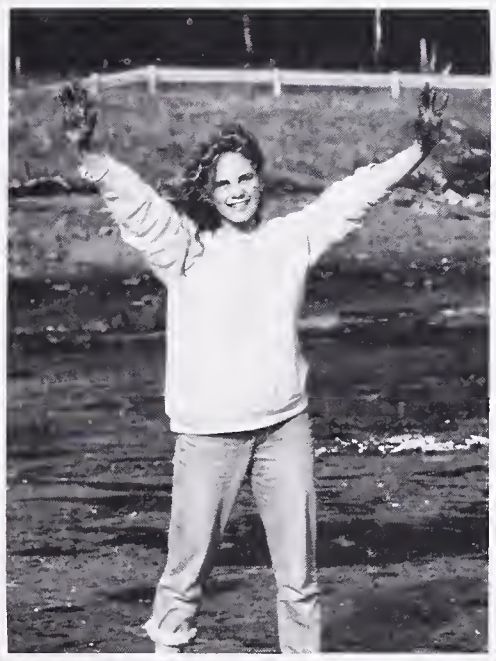

Congratulations Daphne! Love, Mom & Dad

Congra-tulations Gabe

Love,
Mom

Best friends are like good wine: they only get better with time!

JUVENILE HALL REJECTS

Classic.

JAMIE

"EAT SNOW"
"IN YOUR FACE"

JANE

90

90 JAY

MIEKA

YING

TWEEDLEDUM
"I'LL DO IT"

TWEEDLEDEE
"WE'RE DEPRESSED"

1990

"OKEY-DOKEY"

TRACY

T.P.M.S.
A.N.E.H.
all night
BIFF'S

TRACY I MEAN JANE

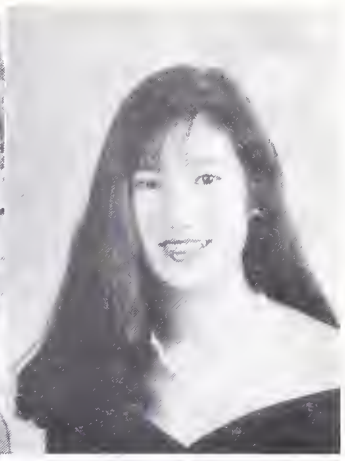

SPACY

SKEETER

SKIPPY

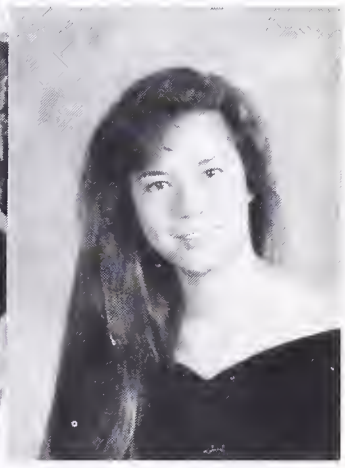

VEGGIE

YAMO

WHEN YOU BREAK DOWN, ROADSIDE IT!

It's fun, it's easy, it's coooooooooool

Learn to take care of your auto problems yourself! Don't ever be at the mercy of those evil mechanics.

There's no homework and you earn 5 credits.

Meet interesting people and have experiences you'll never forget.

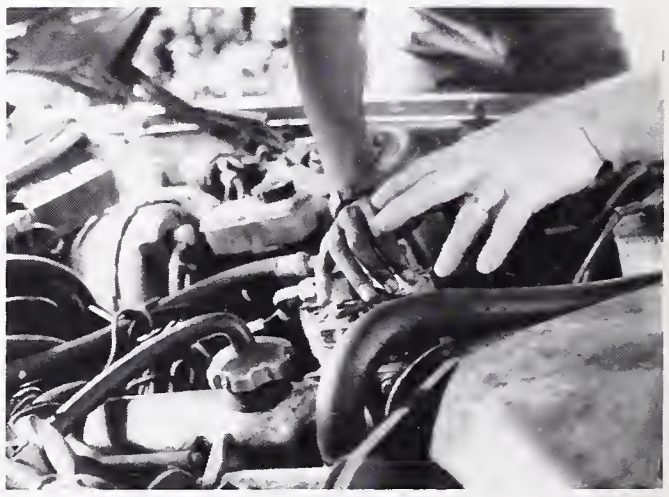

If these people could do it, so can you.

Make the right choice next year and take the class with the most class.

Don't miss Roadside Mechanics

BERKELEY DRIVING SCHOOL

DRIVER EDUCATION
ALL YEAR
DRIVER TRAINING
STICK-SHIFT & AUTOMATIC

524-7117

1760 Solano Ave.
Berkeley, CA 94707

Laura Bradshaw
Owner/Operator

SALONSALON

• 1815 Fourth St. • 849-0306 •

WALSWORTH
PUBLISHING
COMPANY
MARCELINE, MISSOURI, U.S.A.

WALSWORTH
PUBLISHING
COMPANY
MARCELINE MISSOURI U.S.A.